GUERNSEY
Breeders' Journal

May 15, 1952

Mr. Eugene B. Power B
University Microfilms
313 N. First Street
Ann Arbor, Michigan

T. B. ACCREDITED

VACCINATED AND VACCINATED APPROVED No. A2027

FOREMOST GUERNSEYS

Foremost Acme

Foremost in Name and Breeding Fame

Langwater Foremost

Just Another Shining Example Of

The Popularity Of Foremost Breeding

Both "CAROLINE" and "FAIR ROSE" are out of Foremost-bred dams.

EXCELLENT 701 Lbs.

Sold for $10,000

Foremost Type

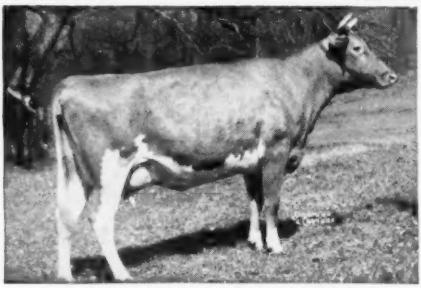

Excellent '47 '50 VG '49

Foremost Production

Langwater Caroline

12161—518—GG, 12724—586—Sr3—365C
15808—669—5yrs—365C
17265—701—7yrs—365C

DAM: **FOREMOST LABELLE**
17716—801—AA

EXCELLENT 632 Lbs.

A Son Sold For $1,850

Foremost Type

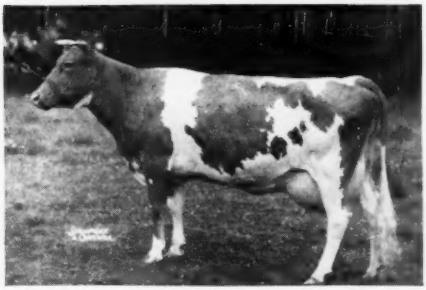

Excellent '47 VG '48'50

Foremost Production

McDonald Farms Fair Rose

10976—539—G
11990—587—5yrs—365C
13091—632—8yrs—365C

DAM: **FOREMOST OLD ROSE**
15220—742—A

Send for prices and pedigrees on outstanding FOREMOST bull calves.
BULLS RICH IN ROYAL VALOR AND FAITHFUL INHERITANCE.

FOREMOST GUERNSEY ASSOCIATION, INC.

Hopewell Junction (Dutchess County), New York

J. C. PENNEY, President

W. K. HEPBURN, Manager

HOW MILKY CAN THEY GET?

or why the swing to sons of "Leader"

61 days 3671—167—Jr3 . . .

Udder of "Leader's" BLUE RIBBON
12963—640—Jr2—365C

As 2-year-olds, the daughters of Fairlawn Actor's Leader milked exceedingly well—the 6 that we have here at Woodacres all milked from 52 to 56 lbs., with the exception of one that milked up to 46 lbs., and completed her record with 11751—610.

Three have now calved as Jr3-year-olds and are milking sensationally. They have outstanding dairy character and have beautiful, well-attached udders.

61 days 3716—151—Jr3 . . .

Udder of "Leader's" CELESTE
13155—586—Jr2—365C
Only had a 5-week dry period and calved with twin heifers.

Here's how they are doing:

		Days	Milk	Fat
Rene	March	31	1981	92
	April	30	1980	82
		61	3961	174
Blue Ribbon	March	31	1815	81
	April	30	1856	86
		61	3671	167
Celeste	March	31	1914	71
	April	30	1802	80
		61	3716	151

61 days 3961—174—Jr3 . . .

Udder of "Leader's" RENE
11752—611—Jr2—365C

If you will do a little figuring, you will see that these Jr3-year-olds for 61 days have averaged better than 62 lbs. of milk and 2.7 lbs. of fat.

The enthusiasm for "Leader" and his daughters is rapidly spreading, with the result that unusual interest is being expressed in the way of orders for sons of "Leader."

WOODACRES *Royal Guernseys*

BOX 669, PRINCETON, N. J.

FEDERAL ACCREDITED HERD NO. 526351

N. J. ABORTION-FREE HERD NO. 424

ATHERTON W. HOBLER, OWNER • GEO. M. NEWLIN, MGR. • A. M. GOEDECKE, HERDSMAN • TEL. HOPEWELL, N. J. 361

Blakeford Farms

INCORPORATED

Consign To THE GREEN MEADOW SALE — June 4, 1952 — At Trenton, New Jersey

SELLING

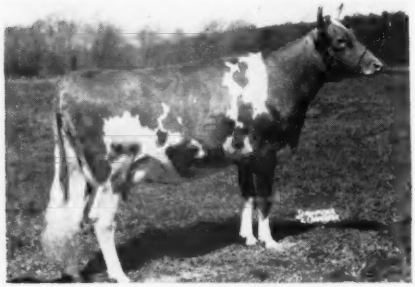

BLAKEFORD COLLETT

BLAKEFORD COLLETT

Born August 3, 1949

◄——BLAKEFORD COLLETT. She is a very pleasing individual and we consider her to be one of the most promising two-year-olds in our herd. Now on test, and in 101 days has 2845 lbs. Milk, 142 lbs. Fat, Jr2. She is bred to BLAKEFORD LORD JIM, A. R.

SIRE

HER SIRE:

Our Jr. Herd Sire. Grand Champion at Eastern Shore Field Day, 1949 and 1950.

BLAKEFORD TRANSFORMER

Has five daughters now on test doing very well. Many more in our herd will be tested when old enough.

Sire of Blakeford Fortuna, 12192—565—Jr2C (pending).

DAM

BLAKEFORD COLLEEN, the dam of COLLETT, was sold in the 1950 Green Meadow Sale for $3,300 to Mr. Frasier McCann, and we understand he is well pleased with her.

BLAKEFORD COLLEEN, A. R. ——►
11759—664—Jr2C
11106—637—Sr3—HIR—3x
VG '48—D '49

Blakeford Collett traces twice to GREEN MEADOW TRANQUIL and once to GREEN MEADOW CORNELIA.

STUDY COLLETT'S PEDIGREE AND LOOK HER OVER ON SALE DAY.

A Planned Program — To Assure The Future

T. B. ACCREDITED 462561 . . . BANG'S NO. 97

JAMES A. MOFFETT, II
Vice President

Queenstown, Maryland

KENNETH E. ROBERTS
Herdsman

GUY E. HARMON, JR.
Manager

ADVERTISERS' INDEX

GOLDEN GUERNSEY

Guide to BUYING...

* Indicates ADVERTISER IS SUPPORTING BREED-MILK Program

American Breeders Service—Ill. 323
Anchor Point Farm—Wis. 294
Argilla Farm—Mass. 328

Bacon, Roger Dale—Mass. 240
Badger-Northland, Inc.—Wis. 241
Barnegat Ranch—Calif. 277
Bayville Farms, Inc.—Va. 331
Beach Road Dispersal—Mich. 250-253
Beach Road Farms—Mich. 252, 253
Blakeford Farms, Inc.—Md. 186
Bluff View Farm—Texas 272
Breeder's Supply Co.—Iowa 239
Brookberry Farm—N. C. 193
Butterton Guernsey Farm—Calif. 324

Case Co., J. I.—Wis. 233
Chesterluck Farm—Wis. 247
Chevrolet Motor Div.—GMC—Mich. 235
Church Hill Farm—Va. 293
Clinton Farm—Minn. 292
Cloverland Farms, Inc.—Md. 335
Conover's Hightstown Guernsey Dairy—N. J. 247
Consolidated Products Co.—Ill. 234
Creutzburg & Son, Geo. F.—Pa. 234

Daisy Dell Farms—Mo. 246
Dana Co., C. H.—Vt. 243
Deep Lake Farm—Conn. 295
Deershorn Farm—Mass. 275
DeLaval Separator Co.—N. Y. 237
Dennis, Sr., L. E.—Ill. 239
Dinsmore Dairy Co.—Fla. III. Cover
Douglaston Manor Farm—N. Y. 288
Dunn's Tour—N. Y. & Mass. 273

Eastern Iowa A. B. A.—Iowa 268, 269
Evergreen Farms—Pa. 285

Fairlawn Farms—N. Y. 290
Fenview Farm's—Pa. 265
Flinco Farms—Miss. 327
Flo-Ray Farms—Mo. 246
Flying Horse Farm—Mass. 221
Foremost Guernsey Assn., Inc.—N. Y. II. Cover
Forge Hill Farm—N. Y. 275

Gayhead Guernsey Farm—N. Y. 273
George Sales Service—Ind. 239
Gippy Plantation—S. C. 274
Golden Arrow Farms—Ind. 241
Goodleigh Farms—Pa. 328
Grandvu Farms—Wis. 270
Granger Sales Co.—Conn. 243
Grayce Farms—Pa. 224
Great Elm Farm—N. H. 291
Green Meadow Sale—N. J. 280-291
Green Meads Farm—Mass. 325
Greystone Farm—N. Y. 289
Grunewald, Forrest R.—Ill. 234
Gulf Oil Corp.—Pa. 236
Gwynllan Farm—Pa. 329

Haddon Farm—N. J. 285
Hagan and Son Dairy—Ark. 247
Hemlee Farms—Tenn. 223
Holliknoll Farm—Va. 296
Holt Products Co.—Wis. 241
Homestead Farm—Okla. 245
Hominy Hill Farm—N. J. 287

Ideal Guernsey Farm—N. J. 284

Jerry Oven Guernsey Farm—Okla. 245

Kenholme Ranch—Calif. 293
Klenzade Products—Wis. 240
Klondike Farm—N. C. 191

Laacke Co., R.—Wis. 243
Lankart Farm—Texas 272
Laurel Cliff Farm—Va. 248
Laurel Locks Farm—Pa. 273
Lauxmont Farm—Pa. 260, 333

Lawguern Farm—Minn. 292
Lederle Laboratories—N. Y. 238
Luxerin—Wis. 270

Marlow Milking Machine Co.—Minn. 239
Matapa Guernsey Farm—Calif. 261
McDonald Farms—N. Y. 195, 286
McNaughton Farm—N. C. 271
Merryman & Sons, Inc.—Md. 256-259, IV. Cover
Michigan G. B. A.—Mich. 250, 251
Minnesota Guernseys—Minn. 292
Mississippi Guernseys—Miss. 327
Missouri Guernseys—Mo. 246
Mojonnier Bros. Co.—Ill. 234
Mt. Ararat Farms—Md. 283

National Food Co.—Wis. 240
New York State G. B. Co-Op.—N. Y. 264
Nihighan—Ariz. 278
Northwest Breeders Co-Op.—Wash. 322
Nyala Farm—Conn. 289

Oakvale Farms—Minn. 292
Oklahoma Guernseys—Okla. 245
Old Adobe Ranch—Calif. 326
Oregon—Ore. 276
Orkil Farms—Conn. 242
Ortho Pharmaceutical Corp.—N. J. 241
Overland Hill Farm—Tenn. 260

Partridge Hall Farm—Pa. 282
Pebblebrook Farm—Ohio 254, 255
Pebblebrook Dispersal—Ohio 254-259
Peerless Machinery Co.—Mo. 240
Pennsylvania G. B. A.—Pa. 244, 266, 267
Performance Register—N. H. 277
Phillips Sales & Pedigree Co.—Wis. 324
Plainview Farm—Okla. 245
Prairie Bloom Guernsey Farm—Ore. 276
Premier Livestock Sales—Conn. 241

Quail Roost Farms—N. C. 336

Rivers, Stewart—Va. 262, 263
Rockingham Farm—N. H. 196

Schmitts Guernsey Farm—Mo. 246
Seath and Shultz—N. H. 280, 281
Shore Farm—N. C. 323
Silver Lake Farm—Pa. 279
Snow Summit Ranch—Utah 275
Sonesta Farm—Mass. 321
Southern Oregon—Ore. 279
Standard Equipment—Md. 244
Stark Guernsey Pedigree Service—Vt. 243
Stevens Associates—Mass. 239
Strafford County G. B. A.—N. H. 265
Strohmeyer and Carpenter—N. Y. 241
Sunnyhill Farms, Inc.—Pa. 249

Texas Guernseys—Texas 272
Tranquillity Farm—Md. 273
Transcript Printing Co.—N. H. 273
Turman Farm—Miss. 327

Van Dyke Guernsey Farm—Minn. 292
Vanity Farm—Wis. 270

Warriston Farm—Pa. 243
Waukesha County—Wis. 294
Wern Farms—Wis. 294
Western Guernsey Service—Calif. 241
Wethersfield Farm—N. Y. 260
Wisconsin Guernseys—Wis. 270
Woodacres—N. J. 185

Chat . . .

Floyd Eilers of Rupert, Idaho, has recently purchased a farm, just half a mile from his old location, northeast of Rupert.

Sterling M. Stone, Jr., Union City, Tenn., has recently purchased 10 Guernsey cows from Mr. and Mrs. Cecil Burnette's Willow-Wilde Farm, Fulton, Ky. The animals trace to Quail Roost, McDonald and Clear Springs Farms breeding. Mr. Stone is planning a Grade A barn and will sell milk on the Memphis market. He is a popular, prosperous young farmer and has two sons who will show Guernseys in the 4-H Club shows.

Mrs. Evelyn Thompson Martin, New Geneva, Pa., owner of Friendship Hill Farms, surprised everyone with her presence at the Jay G. Nelan Dispersal on April 21. Word had gotten around that on April 12 a second addition to the family, Carolyn Fredrica, had arrived. She has a brother 11 months old, Sherwood Christie. Evelyn with her husband, seemed to enjoy the sale very much—bought one animal and bid on quite a few others. Congratulations to the Martins!

Mr. and Mrs. G. R. Worthington, Worthington's, Inc., Jackson, Miss., are dairy farmers of long standing. Their growing Guernsey herd is made up of females purchased largely from herds in Virginia, North Carolina and Indiana. Their two sons, Gordon and Glenn, as well as their daughter, Florence, all have an intense interest in the herd.

Mrs. Leonard Goss, Mrs. William Bliss, Mrs. Vernon Savery, and Mrs. Howard Varney, members of the Ladies' Auxiliary unit of the Vermont Guernsey Association, were kept busy answering questions for folks who visited the Guernsey booth at the Vermont Agricultural Show.

Thomas K. Martin, Northridge, Calif., has just purchased a serviceable age bull from Henderson Stockton of Phoenix, Ariz. The new herd sire is a son of Arizona Farms Carrie, 15642—692—A, and Pioneer of Arizona Farms.

Entered as Second Class Matter, December 15, 1909, at the Post Office, Peterborough, New Hampshire, under act of March 3, 1879. Acceptance for mailing special rate of postage provided in section 1113, Act of October 3, 1917; Authorized August 9, 1918.

"Pending Adjustment"

By Clarence W. Greenie

At one time or another, every breeder who receives production-credit reports has found the statement, "pending adjustment," opposite the name of some cow for which no credits are shown. Mention of this is prompted by the fact that not everyone has a clear understanding of what this means. Letters are often received asking, "What have I done?" or "What haven't I done to cause such and such a record to be held up?"

Space on the production-credit reports does not allow for an explanation of these matters. Records are not all held up for the same reason. The listing of some of these reasons will, we hope, show how broadly the term is used.

1. Disagreements between weights on the milk reports and corresponding weights on the test reports.
2. Lacking weights necessary to complete 305 or 365 days.
3. Tests improperly computed by the supervisor.
4. Lacking test reports or report, for a cow when test reports for the rest of the herd are received.
5. Questionable milk weights. Many times if a milking is not recorded on the barn sheet and the supervisor notes this weight lacking, the milk report will show a weight for that milking. Those are usually estimated. That, however, must be determined by writing the owner. Incidentally, estimated weights are not permitted by the Unified Rules.

When any of the above conditions, and there are more, are present, they can only be cleared by writing either the owner, or his State College, depending on the nature of the disagreement. If the replies, necessary to correct the matter, have not been received at the time an owner's credits are computed, then the term "pending adjustment" enters the report for any and all cows whose records are concerned.

The Cover . . .

Luxerin Farm, owned by Mr. and Mrs. Clarence Sheridan, Fond du Lac, Wis. This herd and dairy celebrated its 40th anniversary on January 15 of this year. Barney Sheridan, the father, and Clarence, the son, have been leaders in dairying and breeding.

The American Guernsey Cattle Club

OFFICERS AND EXECUTIVE COMMITTEE

R. F. Loree, Florham Park, N. J., President '53.
Kent B. Hayes, Oklahoma City, Okla., Vice-President '53.
John S. Ames, Boston, Mass., 2nd Vice-President '56.
Karl B. Musser, Secretary-Treasurer.
James B. Sweeney, Attorney.
George W. Emde, P. O. Box 319, Lodi, Calif. '52.
John D. Worthington, Bel Air, Md.
George Watts Hill, 111 Corcoran St., Durham, N. C. '52.
Otto H. Liebers, Lincoln, Neb. '54.
J. W. McCoy, R.F.D., West Chester, Pa. '55.
J. M. McDonald, Cortland, N. Y. '55.
Gavin W. McKerrow, Pewaukee, Wis. '56.
R. H. McMurtrie, Huntingburg, Ind. '55.
Kenneth C. Price, Port Orchard, Wash. '54.
Fred C. Siess, Lebanon, Ind. '52.
G. B. Walker, Stoneville, Miss. '54.
Howard J. Ziegler, Clyde, Ohio '53.
(Year indicates Committee term expiration.)

ADMINISTRATION

Karl B. Musser, Secretary-Treasurer.
Robert D. Stewart, Asst. Secretary-Treasurer
Elmer H. Shattuck, Purchases and Production.

COMPTROLLER

F. Russell Abbott.

HERD REGISTER

J. E. Cunningham, Director.
Floyd L. Greenburg, Asst.

PERFORMANCE

C. M. Cummings, Director and Office Manager.
Clarence W. Greenie, Superintendent of A. R. and H. I. R.
Irving E. Nichols, Superintendent of Performance Register and Pedigrees.

GUERNSEY BREEDERS' JOURNAL

Lincoln R. Lounsbury, Managing Editor.
Richard G. Price, Advertising Manager.
Ray L. West, Asst. Advertising Manager.

PROMOTION

E. W. Bunce, Director.
Carman B. Hill, Asst.

EXTENSION

Ballard K. Bennett, West Main St., Lebanon, Tenn.
George W. Chambers, 202½ North Cedar St., Owatonna, Minn.
A. M. MacKay, 34 Brainard St., Mount Holly, N. J.
R. L. Holden, Room 300, 125 North 4th Street, Lafayette, Ind.
J. McK. Jeter, Little Bldg., Second Floor, Box 162, Union, S. C.
Tim C. Main, 29 East Mountain St., Fayetteville, Ark.
Elmer J. Meadows, Room 302, Corbett Bldg., Portland 4, Ore.
Joseph Pendergast, 3 Main St., Cobleskill, N.Y.
Arthur W. Telfer, Room 420, Ness Bldg., 28 W. 2nd South, Salt Lake City, Utah.

TYPE CLASSIFICATION

L. V. Wilson, Route 1, Owatonna, Minn.
C. B. Finley, Grimes, Iowa.

Golden Guernsey, Inc.

Officers

R. F. Loree, Florham Park, N. J., President '53
Kent B. Hayes, Oklahoma City, Okla., Vice-President '53.
Karl B. Musser, Secretary-Treasurer.
Robert D. Stewart, Asst. Secretary-Treasurer.
Vera B. Westover, Chief Accountant.

Directors

Gavin W. McKerrow, Pewaukee, Wis.
R. H. McMurtrie, Huntingburg, Ind.
Fred C. Siess, Lebanon, Ind.

Advisory Council

Lloyd B. Wescott, Chairman, R. 3, Clinton, N. J. '54.
S. Bruce Black, East Pepperell, Mass. '54.
Oliver M. Burton, Lake Forest, Ill. '53.
W. W. Fitzpatrick, Quail Roost Farms, Rougemont, N. C. '54.
W. C. Locke, Kalamazoo, Mich. '52.
John Lyman, Middlefield, Conn. '53.
Claude A. Potts, Lebanon, Ind. '54.
S. C. Price, Hazleton, Pa. '52.
Lloyd Riford, Auburn, N. Y. '52.
Clarence Sheridan, Fond du Lac, Wis. '52.
A. Ralph Shoemake, Dayton, Ohio. '53.
Harold Wakefield, Adohr Milk Farms, 1901 S. LaCienega Blvd., Los Angeles 35, Calif. '52.
E. C. C. Woods, Hanover, Va. '53.
(Year indicates Council term expiration.)

MILK MARKETING

J. Frank Johnson, Director
W. Donald Moffat, Asst.
Peterborough, N. H.

Field Representatives

Lee L. Jennings, Owatonna, Minn.
Mike Stuhlsatz, Peterborough, N. H.

STATE REPRESENTATIVES

CALIFORNIA

Michael Freedman, Sec.
Wendell H. Jones, Asst.
California G. C. C., Inc., Room 401, Calif. Fruit Bldg., Sacramento 14, Calif.

CONNECTICUT

Clair B. Sheldon, Field Sec., Connecticut G. B. A., Drawer 72, Southington, Conn.

ILLINOIS

George A. Campbell, Jr., Field Sec., Illinois G. B. A., Inc., 108 East Wilson Street, Batavia, Ill.

INDIANA

E. T. Wallace, Sec.
Ind. G. B. A., 821 Lafayette Life Bldg., Lafayette, Ind.

MARYLAND

Arthur L. Mulford, Field Sec., Maryland G. B. A., 25 West Chesapeake Ave., Towson 4, Md.

MICHIGAN

A. P. Cole, Field Sec., Michigan G. B. A., 212 Abbot Bldg., East Lansing, Mich.

NEW JERSEY

Wm. M. Nulton, Jr., Field Sec.
Louis Gruninger, Asst. Field Sec.
New Jersey G. B. A., New Jersey Agricultural Exp. Sta., New Brunswick, N. J.

NEW YORK

B. J. H. Rikert, Business Manager.
Maynard B. Abbott, Asst.
John A. Sims, Asst.
New York G. B. Co-Op., 1606 E. Erie Blvd., Syracuse, N. Y.

NORTH AND SOUTH CAROLINA

Mack H. Alman, Field Sec., North and South Carolina G. B. Associations, 114 Brookside Rd., Spartanburg, S. C.

OHIO

Robert W. Bishop, Field Sec., H. E. Denlinger Milk Marketing Representative.
Ohio G. B. A., Public Sq., Wooster, Ohio.
Ernest F. Compton, Fieldman, 1035 Elizabeth Ave., Columbus, Ohio.

PENNSYLVANIA

William H. Juzi, Business Manager, Pennsylvania G. B. A., 601 Payne-Shoemaker Bldg., P. O. Box 491, Harrisburg, Pa.
Lloyd R. Eyler, Golden Guernsey Representative, Pennsylvania G. B. A., 601 Payne-Shoemaker Bldg., P. O. Box 491, Harrisburg, Pa.
John B. Blyholder, Jr., Northeastern Fieldman, Pennsylvania G. B. A., 601 Payne Shoemaker Bldg., P. O. Box 491, Harrisburg, Pa.
Charles W. Van Horn, Southeastern Fieldman, R. D. 1, Lansdale, Pa.

WESTERN PA. OFFICE

Francis L. Fulton, Western Pennsylvania Representative, 404 Coulter Bldg., Greensburg, Pa.
Wade White, Western Fieldman, 404 Coulter Bldg., Greensburg, Pa.

VIRGINIA

K. M. Mace, Field Sec.
Virginia G. B. A., Room 204, Lyric Bldg., 9th and Broad Streets, Richmond 19, Va.

WISCONSIN

Otto Kline, Sec. Wisconsin G. B. A., Box 14, Waukesha, Wis.
Charles L. Dalton, Milk Marketing Representative, Wisconsin G. B. A., 2206 N. 30th St., Milwaukee 45, Wis.

GUERNSEY *Breeders' Journal*

Vol. 85 **Contents** No. 2

FOR THE ISSUE OF MAY 15, 1952

FEATURE ARTICLES

College-Cured Mastitis—By John Burnham 197
75th Annual Report of The American Guernsey Cattle Club .. Insert
Research in Manufacturing Phases of the Dairy Industry Over the Past 75 Years—By G. M. Trout 201
Past Members of the Executive Committee 204
Pacific Northwest Sale—By C. W. Robinson 208
Pennsylvania 50th Special Guernsey Sale—By Wm. H. Juzi .. 209
Forsyth County, N. C., Sale—By J. McK. Jeter 209
Ward Snarr's Piedmont Sale—By J. McK. Jeter 210
Illinois Junior Calf Sale—By R. L. Holden 210
Mower County, Minn., Sale—By George W. Chambers 211
Dewitt Dispersal—By J. McK. Jeter 211
Pennsylvania 51st Special Sale—By Wm. H. Juzi 211
Western Guernsey Classic 212
5th Yankee Special Sale 213
Vermont Annual Meeting—By Joseph Pendergast 214
Rhode Island Annual Meeting—By James W. Cobble 214
California Annual Meeting 215
Barron County, Wis., Has Area Classification—By George W. Chambers 215
Houlton, Maine, Organizes—By Joseph Pendergast 216
Mercer County Annual Meeting—By F. L. Fulton 216
New Hampshire Annual Meeting—By James R. Walker 217
Illinois Purebred Association Meeting—By R. L. Holden 217
Milk Fever—By Dr. J. W. Bailey 222
Self-Sucking Cows—By Dr. J. W. Bailey 239

DEPARTMENT INDEX

Advertisers' Index 187
Pending Adjustments—By C. W. Greenie 188
Classification Schedule 194
Gossip From Old Guernsey Island—By Basil C. de Guerin .. 206
State Champions 207
A Change Among the Leaders: Ideal's Supreme's Netoria 218
Canadian News 219
Applicants for Membership 236, 237
What the Cows are doing in the Advanced Register 297–320

Subscription Price: United States, South America and Central America, $2.00 for 1 year; $3.00 for 2 years; $5.00 for 5 years. Canada, 60c additional per year. Foreign, $4.50 per year.

CLOSING DATES FOR ADVERTISING COPY
7th of the month preceding for issue of the 1st.
23rd of the month preceding for issue of the 15th.

Published the first and fifteenth of each month by The American Guernsey Cattle Club, Peterborough, New Hampshire.

Copyright, 1952, by The American Guernsey Cattle Club.

Guernsey CALENDAR

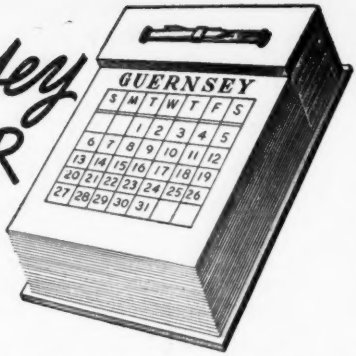

Sales . . .

May 15. 27th Guernsey Sale, Forsgate Farms, Jamesburg, N. J. Sale managed by The Louis McL. Merryman & Sons, Inc., Sparks, Md.

May 16. Eastern Guernsey Sale, Glenburnie Farm, Trenton, N. J. Sale managed by the Pate Sales Co., 2064 Lawrence Road, Trenton 8, N. J.

May 16. Future Farmer and 4-H Heifer Sale at Eastern Guernsey Sale, Glenburnie Farm, Trenton, N. J.

May 19. W. K. Harrell Dispersal Sale, Boise, Idaho. Sale sponsored by the Ada County Guernsey Club.

May 21. 6th Billings Guernsey Association Sale, Billings, Mo. Arthur T. Yonkman, Sec.

May 22. Orkil Farms Dispersal, Orrin P. Kilbourn, owner, West Simsbury, Conn. Sale managed by The Louis McL. Merryman & Sons, Inc., Sparks, Md.

May 23. Inland Empire Guernsey Sale, Deer Park, Wash.

May 24. 9th Central Carolina Sale, Fairgrounds, Lexington, N. C. Sale managed by the Salley Sales Service, Orangeburg, S. C.

May 24. Northwest Sale, Chippewa Falls, Wis. Sale managed by the Wisconsin G. B. A., Box 14, Waukesha, Wis.

May 24. Fresno Futurity Sale, Fresno County Fairgrounds, Fresno, Calif. Sale managed by the California Guernsey Cattle Club, Inc., Room 401, California Fruit Bldg., Sacramento 14, Calif.

May 27. Special Sale of Registered Guernseys, Fairgrounds, Palmyra, N. Y. Sale managed by the New York State Guernsey Breeders' Co-Op., Inc., 1606 East Erie Boulevard, Syracuse, N. Y., and The Louis McL. Merryman & Sons, Inc., Sparks, Md.

May 29. 8th Annual Pennsylvania State Heifer Sale, Lancaster, Pa. Sale managed by Pennsylvania G. B. A., Box 491, Harrisburg, Pa.

May 31. Beach Road Farms Dispersal, B. L. Beaudette, owner, Birmingham, Mich. Sale managed by the Michigan G. B. A., 212 Abbot Bldg., East Lansing, Mich.

June 4. Green Meadow Sale, Interstate Fairgrounds, Trenton, N. J. Sale managed by Seath & Shultz Sales Service, Peterborough, N. H.

June 5. (Night Sale.) Med-O-Vue Farm Guernsey Dispersal, owned by Joseph and Sophie S. Adkins, Oxford, Pa., at Sales Pavilion, Lancaster, Pa. Sale managed by the Pennsylvania G. B. A., Box 491, Harrisburg, Pa.

June 7. 11th Dairyland Sale, Waukesha, Wis. Sale managed by the Phillips Sales & Pedigree Service, Waukesha, Wis.

June 7. Shenandoah Valley Guernsey Sale, Pure Bred Livestock Sales Pavilion, Staunton, Va. Sale managed by Stewart Rivers Sales Service, Fredericksburg, Va.

June 9. Blue Ridge Guernsey Breeders Sale, Pure Bred Livestock Sales Pavilion, Roanoke, Va. Sale managed by Stewart Rivers Sales Service, Fredericksburg, Va.

June 9. The Anchorage Farms Dispersal, Old Town, Maine. Sale managed by Seath & Shultz Sales Service, Peterborough, N. H.

June 12. Mt. Pleasant View Farm Complete Dispersal, William J. and Percy Atchison, owners, Sherman, Conn. Sale managed by Dunn & Harwood, Schoharie, N. Y., and Cordaville, Mass.

June 16. Complete Dispersal, Pebblebrook Farm, C. G. Raible, owner, Chesterland, Ohio. Sale managed by The Louis McL. Merryman & Sons, Inc., Sparks, Md., and the Pate Sales Company, 2064 Lawrence Rd., Trenton 8, N. J.

June 19. (Night Sale). 53rd Special Guernsey Sale, Lancaster, Pa. Sale managed by the Pennsylvania G. B. A., P. O. Box 491, Harrisburg, Pa.

June 21. Louisiana Annual Heifer Sale, Alexandria, La.

June 26. Chrisrick Guernsey Dispersal, Edward A. Beard, Warrenton, Va., owner, at the Sales Pavilion, Lancaster, Pa. Sale managed by the Pennsylvania G. B. A., P. O. Box 491, Harrisburg, Pa.

June 30. Shady Grove Farm Dispersal, Kenneth Price, owner, Warwick, Md. Charles Wilson, auctioneer.

July 8. Western Pennsylvania Summer Night Sale, Fairgrounds, Butler, Pa. Sale managed by the Pennsylvania G. B. A., P. O. Box 491, Harrisburg, Pa.

July 10 (Night Sale.) 54th Special Guernsey Sale, Lancaster, Pa. Sale managed by the Pennsylvania G. B. A., P. O. Box 491, Harrisburg, Pa.

July 31. Mid-Summer Milk Sale, Farmington, Conn. Sale managed by Seath & Shultz Sales Service, Peterborough, N. H.

Aug. 9. Maine State Sale, Maine Breeding Association Farm, Augusta, Maine. Sale managed by Seath & Shultz Sales Service, Peterborough, N. H.

Aug. 11. Hidden Acres Consignment Sale, Farmington, Maine. Sale managed by Seath & Shultz Sales Service, Peterborough, N. H.

Aug. 14. (Night Sale.) 55th Special Guernsey Sale, Lancaster, Pa. Sale managed by the Pennsylvania G. B. A., P. O. Box 491, Harrisburg, Pa.

Aug. 18. New Mexico State Sale, Fairgrounds, Albuquerque, N. Mex.

Aug. 18. George Salley's 14th Orangeburg Guernsey Sale, Rivelon Farm, Orangeburg, S. C. Sale managed by the Salley Sales Service, Orangeburg, S. C.

Aug. 20. Cathcart Dairy Farm Guernsey Dispersal Sale, John H. Spencer, owner, Rock Hill, S. C. Sale managed by the Salley Sales Service, Orangeburg, S. C.

Aug. 25. Rose Creek Farm Complete Dispersal, Dennis Manis, owner, at the farm, Griffin, Ga. Sale managed by the Salley Sales Service, Orangeburg, S. C.

Sept. 4. Utah State Sale, Ogden, Utah.

Sept. 4. New Hampshire State Sale, University of New Hampshire, Durham, N. H. Sale managed by Seath and Shultz Sales Service, Peterborough, N. H.

Sept. 5. North Carolina G. B. A. Annual Sale, New Fairgrounds, Winston-Salem, N. C. For catalogs write Alfred M. Brown, P. O. Box 604, Concord, N. C.

Sept. 8. 2nd Dixie Sale, Fairgrounds, Winston-Salem, N. C. Sale managed by the Salley Sales Service, Orangeburg, S. C.

Sept. 10. Western Ohio Sale, Fairgrounds, Greenville, Ohio.

Sept. 10. 6th Western New York Guernsey Breeders Consignment Sale, Fairgrounds, Little Valley, N. Y. For catalogs write John A. Sims, New York State Guernsey Breeders Co-Op., Inc., 1606 E. Erie Blvd., Syracuse, N. Y.

Sept. 10. 28th Vermont Guernsey Sale, Fairgrounds, Rutland, Vt. Sale managed by Dunn and Harwood, Schoharie, N. Y., and Cordaville, Mass.

Sept. 11. 56th Special Guernsey Sale, Lancaster, Pa. Sale managed by the Pennsylvania G. B. A., P. O. Box 491, Harrisburg, Pa.

Sept. 11. Connecticut State Sale, Old Farms, Farmington, Conn. Sale managed by Seath & Shultz Sales Service, Peterborough, N. H.

Sept. 15. New York State Sale, Rhinebeck, N. Y. Sale managed by The Louis McL. Merryman & Sons, Inc., Sparks, Md., and the New York G. B. Co-Op., 1606 E. Erie Blvd., Syracuse, N. Y.

Sept. 20. Essex County Sale, Topsfield Fairgrounds, Topsfield, Mass. Sale managed by Seath & Shultz Sales Service, Peterborough, N. H.

Sept. 22. Important Indiana Dispersal Sale, managed by the Indiana G. B. A., 821 Lafayette Life Bldg., Lafayette, Ind.

Sept. 22. South Carolina State Sale, Fairgrounds, Columbia, S. C. J. B. Guess, III., Edisto Farms, Denmark, S. C., chairman Sales Committee.

Sept. 24. Indiana Fall Sale, Lafayette, Ind. Sale managed by the Indiana G. B. A., 821 Lafayette Life Bldg., Lafayette, Ind.

Sept. 26. Milking Herd & Bred Heifer Dispersal, Bog Meadow Farm, Sharon, Conn. Sale managed by Dunn & Harwood, Schoharie, N. Y., and Cordaville, Mass.

Oct. 2. 57th Special Guernsey Sale, Lancaster, Pa. Sale managed by the Pennsylvania G. B. A., P. O. Box 491, Harrisburg, Pa.

Oct. 6. 11th Annual Butler-Lawrence Counties Guernsey Sale, Butler Fairgrounds, Butler, Pa. Sale managed by the Pennsylvania G. B. A., P. O. Box 491, Harrisburg, Pa.

Oct. 10. New Jersey State Sale, Glenburnie Farm, Trenton, N. J. Sale managed by the Pate Sales Company, 2064 Lawrence Road, Trenton 8, N. J.

Oct. 11. Capital District Sale, place to be announced. Sale managed by Seath & Shultz Sales Service, Peterborough, N. H.

Oct. 13. Franchester Sale, West Salem, Ohio. Sale managed by The Louis McL. Merryman & Sons, Inc., Sparks, Md.

Oct. 17. All-American Sale, Des Moines, Iowa. Sale managed by Seath & Shultz Sales Service, Peterborough, N. H.

Oct. 18. 5th Mohican District Guernsey Breeders Consignment Sale, Fairgrounds, Cobleskill, N. Y. For catalogs write New York State G. B. Co-Op., Inc., 1606 E. Erie Blvd., Syracuse, N. Y.

Oct. 20. 10th Klondike Sale, Elkin, N. C. Sale managed by the Salley Sales Service, Orangeburg, S. C.

Oct. 21. (Night Sale). Wyandot Guernsey Sale, Fairgrounds, Upper Sandusky, Ohio.

Oct. 22. Virginia State Sale, Richmond, Va. Sale managed by The Louis McL. Merryman & Sons, Inc., Sparks, Md.

Oct. 23. 14th Annual State Sale, Lancaster, Pa. Sale managed by the Pennsylvania G. B. A., P. O. Box 491, Harrisburg, Pa.

Oct. 27. 14th Oklahoma G. B. A. Consignment Sale Fairgrounds, Norman, Okla.

Nov. 17. Five Spruce Farm Dispersal, Cesana Brothers, owners, Jerry City, Ohio. Sale at Beaty's Sale Pavilion, Huntington, Ind., managed by the Everett R. Beaty Sales Service.

Nov. 29. Indiana Heifer and Bull Sale, managed by the Indiana G. B. A., 821 Lafayette Life Bldg., Lafayette, Ind.

Meetings and Shows . . .

May 17 and previous evening. Fieldmen's Conference, Walt-Whitman Hotel, Camden, N. J.

May 24. Essex County Spring Show, Topsfield Fairgrounds, Topsfield, Mass. Prof. Hilton Boynton, Judge.

June 4. Central County, Pa., G. B. A. Parish Show, Del-Delight Park.

June 6. South Dakota State Field Day, B. K. McMillan Farm, Brookings, S. Dak.

June 7. Eastern Maine Parish Show.

June 24-25. Annual meeting of the American Dairy Science Association at the University of California, College of Agriculture, Davis, Calif.

July 12. Burlington County, N. J., Field Day, Morris Stevens' Farm.

July 23. Western Massachusetts Field Day, Sheldegren Farm, Greenfield, Mass.

July 30. Lower South Carolina District Show, Fairgrounds, Orangeburg, S. C. George T. Shellenberger, judge.

July 31. Upper South Carolina District Show, Fairgrounds, Chester, S. C. George T. Shellenberger, judge.

Aug. 7. Massachusetts Field Day, Chedco Farms, Berlin, Mass.

Aug. 12. Vermont Parish Show, Montpelier, Vt.

Aug. 13. Massachusetts State Guernsey Breeders Show, Chester & Arthur Goodfield's Farm, Hardwick, Mass., at the Worcester County Farmer's Field Day.

Aug. 16. Newport County, R. I., Parish Show.

Aug. 19. New Hampshire Parish Show.

Aug. 19. Bucks County, Pa., Parish Show.

Aug. 20. Chester County, Pa., G. B. A. Annual Parish Show and 4-H Calf Club Roundup, Coventry Hill, one mile south of Pottstown, intersection routes 83 & 100, at 10:00 a. m. John Lindsay, judge.

Aug. 21. Connecticut Parish Show, Fairgrounds, Durham, Conn.

Aug. 22. New Jersey Guernsey Show, State Fairgrounds, Trenton, N. J. K. C. Sly, judge.

Aug. 26. Third Annual Pennsylvania Guernsey Show, Association's Sales Pavilion, Lancaster, Pa.

Sept. 1-3. Chester County Guernsey Festival, Chester, S. C.

(Please turn to page 220)

THE MOLLIE FAMILY

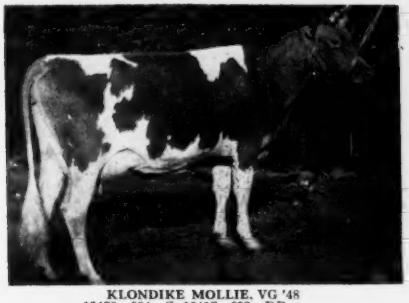

KLONDIKE MOLLIE, VG '48
13478—584—G, 15417—693—DD
17126—710—A (milked up to 72.6 lbs.)
Dam of 3 daughters and 6 sons. She carries four crosses to Langwater Foremost and is from our "Gay Countess" family.

Her son

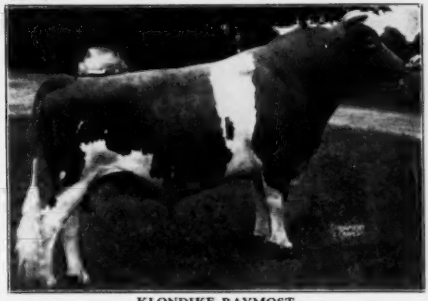

KLONDIKE RAYMOST
11 A. R. daughters. Herd sire at Klondike, with over 30 young daughters coming along. By Argilla Knight, 109 A. R. daughters, 56 P. R. sons.

Her daughter

KLONDIKE KONNIE, VG '48
14413—713—Jr2C, 16259—792—Sr4C
Sold $4,200 in 1943 Klondike Sale to Renable Farm. By Argilla Knight.

Her son

KLONDIKE COUNTMOST
1 A. R. daughter, 3 on test and more coming along. Herd sire at Klondike. By McDonald Farms Predictmost, 48 A. R. daughters, 12 P. R. sons.

Her son

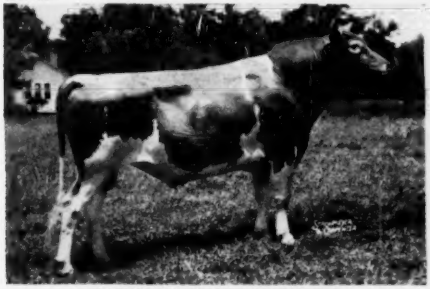

KLONDIKE MOLLIE'S PREDICTION
His oldest daughters starting on A. R. test as 2-year-olds. Sold $3,100 in 1947 Klondike Sale to Gippy Plantation. By McDonald Farms Predictmost.

Her son

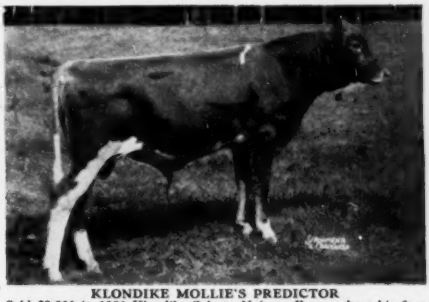

KLONDIKE MOLLIE'S PREDICTOR
Sold $3,200 in 1950 Klondike Sale to Nejasco Farm, where his first calves are arriving. By McDonald Farms Predictmost.

OTHER MOLLIE OFFSPRING:

KLONDIKE KELLA, 12774—642—Jr2C; 2 young daughters, by "Predictmost," reserved at Klondike. By Argilla Knight.

KLONDIKE FASHION, P. R., sold privately to Springs Farm. Oldest daughter just finished with 700. By Argilla Knight.

KLONDIKE RAIDER'S MOLLIE, a bred heifer retained at Klondike. In calf to "Predictmost." By Klondike Holliraider, 12 A. R. daughters.

KLONDIKE MOLLIE'S IDEAL, by Klondike Holliraider. Retained at Klondike for a herd sire. He has five crosses to Langwater Foremost and combines the blood of our "Gay Countess" and "Fern" families.

KLONDIKE FARM **Elkin, North Carolina**

T. B. ACCREDITED NO. 568961 — BANG'S ACCREDITED NO. 6

THURMOND CHATHAM, Owner T. F. COOLEY, Manager

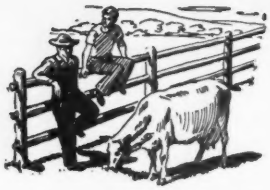

Talking it OVER

The One To Blame

By Dr. J. W. Bailey

The other day we tested a herd for Bang's disease and found a single reactor. The owner was pretty indignant, for the cow had been negative to the test when he bought her three months before. To his way of thinking one of two things was to blame.

Either—

1. The blood test was inaccurate, or—

2. One of the veterinarians who tested her was crooked.

Well, people in this country are still privileged to think and say what they like. However, it's only fair to point out that a blood test does nothing more than show the status of animals at testing time. This status may change, for it does not reveal past exposure or indicate cattle that are in the incubation or "coming down" stage.

We have no doubt but what the cow belonging to our angry friend was actually negative to the test when he bought her. What he didn't consider was the fact that she came out of a herd that contained reactor cows. Some of those reactors had evidently infected the cow that was negative but in the incubation stage at sale time. He didn't know the herd of origin was infected because he had taken the word of the seller that the herd was certified as Bang's free. The sad part of the story lies in the fact that the cow infected a herd that was formerly clean. Who's to blame in a case of this kind?

We really don't blame the seller too much. It's true that he made a misrepresentation regarding his herd. However, that sort of thing has been going on for centuries, and a buyer runs more or less of a risk every time he buys something, regardless of what it is.

We can't blame the first veterinarian, for he reported just what the test showed. It wasn't his fault that the cow was in the incubation stage and incapable of a reaction. Nor can we blame ourselves, for we read only what the second test showed. It wasn't our fault that the cow had become a reactor following exposure.

For our part we blame the buyer. After all that's been said and published about Bang's disease, he should have known that a single test doesn't mean too much. He should have known that it's dangerous to buy clean animals that have mingled with infected ones. He was old enough to know that sellers are sometimes likely to trifle with the truth. After all these years of preaching on the subject, he should have known that purchased animals ought to be isolated for at least 30 days after they're brought home.

Instead, he expected a clean Bang's test to indicate permanent immunity to the disease. He took a seller's word for the status of his herd instead of demanding to see the official certificate which would have proved the statement. Consequently, he didn't know whether or not he had bought an animal that had mingled with infected ones. Finally, he failed to protect himself by isolating the cow and retesting her in 30 days. We couldn't sympathize with him very much after he's acted so foolishly.

We hear a lot about Bang's disease being spread by shady stock dealers and crooked veterinarians. We hear quite a few stories concerning the switching of ear tags and contradictory test results on the same animals. Well, maybe some of those things are true. However, we claim it's the buyer who does most to keep Bang's disease going. Sometimes he's innocent and again he tries to make a fast buck by taking animals definitely known as "suspects" and reactors. If he was particular regarding his purchases there wouldn't be any profit in diseased herds, and we wouldn't be long in getting rid of Bang's. What kind of a buyer are you?

Using I. B. M. Machine

Seven Utah D. H. I. A. units are now using a new system of record-keeping made possible through the use of the I. B. M. machine. By June it is expected that all the associations in the state will be transferred to the new system. Current and complete information records are back to the farm within one week after the butterfat sample is taken. Dairymen each month will have an accumulative set of records on both 305-day and yearly production. In addition, it will contain such information as accurate breeding data, any of the common diseases of the dairy cow, and complete data on feed consumption. A great deal of work and research has been done, making this system fool proof by the Utah State Agricultural College in Logan.

New Ration for Calves

Two new products have just been put on the market aimed at supplementing the supply of vitamins plus adding an antibiotic to the ration of calves. "Kalf-Lift" is a liquid and "Kalf-Mix" is in dry form for mixing with either milk or the grain ration.

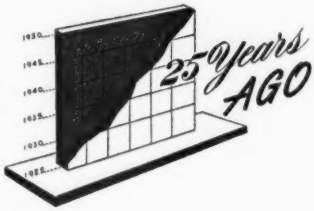

The 50th anniversary review of The American Guernsey Cattle Club was presented in the Journal of 1927. In speaking of the 50 years, Karl B. Musser, secretary, said:

"Certain facts have been so readily accepted by American dairymen that our breed from its first introduction has been popular. From the days of the 'Farm Roll' and 'Flat Jar' butter, through the cheese gauntlet, the training of condensary production, on to that highest of all planes of milk production, Clean Raw Milk, this breed has left one memory—that of warm friends and a comfortable profit.

"We shall soon face problems that will demand wisdom gained only through long experience and study of our breed and dairying. The public is demanding each year a more efficient dairy cow and with it they expect good individuality. That breed which first meets this demand will populate the pastures with its kind."

The 50 years represented a time when a mere handful of breeders struggled with the business of the Club until the present day when 20,000 breeders are backing the "fawn and white."

During the first 50 years there were registered 131,805 bulls and 223,853 females. Transfers have reached a new high of 29,316 per year, and Journal circulation has reached 7,000. In the Advanced Register, 23,523 A. R. records have been approved with an average production of 9698 lbs. of milk and 484 lbs. of fat.

BROOKBERRY FARM

Brookberry Consigns To The Green Meadow Sale Trenton, N. J., June 4, 1952

TWO BROOKS LADYSHIP

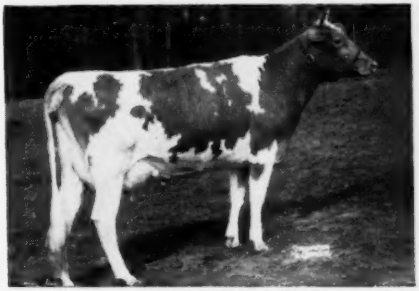

On test, 4394—191—Jr2—305—3x in 122 days
Sire: **Fairlawn Performer's Peer**
Dam: **Two Brooks Cinderella**
8706—469—Jr2—305C—2x

HER FULL SISTER

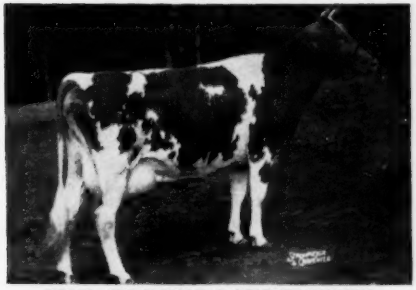

TWO BROOKS LADYSLIPPER
14125—724—Jr2—365C

GOLDEN GUERNSEY

BOWMAN AND GORDON GRAY, Owners JAMES A. DICKENS, Manager
Route 2, Winston-Salem, North Carolina

So We're Told ... Chat ...

The 1951 Dunn Memorial Trophy, awarded at the annual meeting of the Vermont G. B. A., went to John L. Williams, Sweet Brier Farm, Vernon, Vt. Since purchasing the farm five years ago, Mr. Williams has made considerable improvement in buildings and land. The farm, located four miles south of Brattleboro, has all the appearances of a fertile, well-managed farm and farmstead. The large, well-kept herd of Guernseys, which includes many daughters of Coronation Amber, show good care.

A visit to the Williams home is sufficient evidence that Mrs. Williams has done her part in making the Williams Farm and household a happy and well-operated farm business.

Mr. and Mrs. W. C. Wells of Hamilton, Mont., celebrated their 56th wedding anniversary on April 18 in Los Angeles. They were married in a little Methodist Church in Levie, Wis., in 1896 when he was running a creamery and she was teaching school. In 1895 he was a student at the University of Wisconsin in Madison, and in 1897 was an instructor in buttermaking. This was the first year that milk was pasteurized at Madison. In 1901 they moved to Kalispell, Mont., after selling their Wisconsin creamery. In 1917 they purchased a creamery in Hamilton, Mont., and although Mr. Wells sold out and retired in 1945 he is still one of the greatest boosters and friends of the Guernsey cow and is very active and interested in Guernsey affairs in Montana.

A letter that Claude Newman, owner of Sunny View Farms, Philpot, Ky., received in December from Schubert Alvis, located in the United States zone in Germany, indicates that the Guernsey Breeders' Journal has wide distribution and usage. He had read the yearly report of The American Guernsey Cattle Club and sent hearty congratulations to Mr. Newman on winning the Tarbell Trophy on the production of his Sunny View King's Remembrance. He is 21 years old and employed by the animal breed office at Allgan.

Idaho farmers have been heavy contributors to charity auctions throughout the state this year. In the Meridian Sale two purebred Guernsey bull calves were donated. A. L. Reeb's was purchased by the Meridian branch of the Idaho First National Bank for $150, then donated by the bank to be sold a second time for $235 to David Frost of Meridian. Leon Fairbanks of Boise donated the other purchased by the Storey Hatchery and Seed Company of Meridian for $170. The Meridian Spring Dairy Show building fund is now $3,100 richer because of this community auction.

Community Creamery, owned and operated by Fred Madsen and Sons, Missoula, Mont., started selling GOLDEN GUERNSEY milk in April of 1951. Now, a year later, they have more than tripled their sales of this quality product. Arthur W. Telfer, field representative in that territory, reports an interesting stunt used by this dairy. They ordered approximately 70 of the toy farms, imprinted with "Community Creamery," and placed them in all of the kindergartens in the Missoula schools, as well as in the children's ward in the hospital and in the Crippled Children's Hospital. They had wonderful response in letters received from these youngsters.

Annual loss from brucellosis is $100,000,000 according to the United States Livestock Sanitary Association. Main loss is decrease in milk production, estimated at 22 per cent. Loss of calves by abortion, loss of value of infected cows, and losses in other stock make up the rest.

The West's "The Pacific Dairy Review," for 51 years serving the dairy foods industry, has modernized its name to the "Dairy Foods Review." In June, 1901, it started under the name of "Dairy and Produce Review." The change to "The Pacific Dairy Review" was made in March, 1906.

While their husbands looked at Guernseys in Tucson after the Arizona State Sale, Mrs. Merle Miller, Burlington, Wash., Mrs. George Dynes, Mt. Vernon, Wash., Mrs. Storm McDonald, Heber, and Mrs. Clifford Smout, Ogden, Utah, took time out for a two-day visit in Old Mexico.

Arthur Bauer, secretary-treasurer of the East Central G. B. A., Cissna Park, Ill., is having polled luck. Two cows in a row dropped polled calves, another dropped twin heifers by Hill Girt Emory's Glenn, one was polled.

CLASSIFICATION SCHEDULE

The following classification schedule is arranged by field territory. For application blanks to have your herd classified, and for classification rules, write to The American Guernsey Cattle Club.

All registered Guernsey cows that have freshened are eligible to be classified. It is no longer required that they either be on official test or have an official record. On herd reclassifications the owner is required to present all eligible cows not previously classified, and all cows under 8 years of age last classified either Very Good or Excellent. To facilitate the national fieldman arranging his classification itinerary, it is requested that your application be postmarked at least 30 days before the classification schedule.

Dates	*Field Representative*	*Territory*
May 20-31 October 6-18	Joseph Pendergast	New York, Maine, New Hampshire, Vermont, Massachusetts, Connecticut, Rhode Island
May 20-31 November 17-25	J. McK. Jeter	North Carolina, South Carolina, Georgia, Florida
June 16-28 September 8-20 December 1-13	A. M. MacKay	Pennsylvania, New Jersey, Maryland, Delaware, Virginia, West Virginia, D. C.
June 16-28	R. L. Holden	Michigan, Ohio.
July 14-26	Elmer J. Meadows	Washington, Oregon, Nevada
July 28-August 2	A. W. Telfer	Idaho, Utah, Montana, Wyoming, Colorado
August 18-23	Ballard K. Bennett	Alabama, Kentucky, Mississippi, Tennessee, Louisiana
October 20-Nov. 1	R. L. Holden	Indiana, Michigan, Ohio, Illinois
November 3-15	George W. Chambers	Wisconsin, Minnesota, Iowa, North Dakota, South Dakota, Nebraska

To The SHENANDOAH VALLEY GUERNSEY SALE, Staunton, Virginia, June 7, 1952

We are consigning:

This Cow's Son

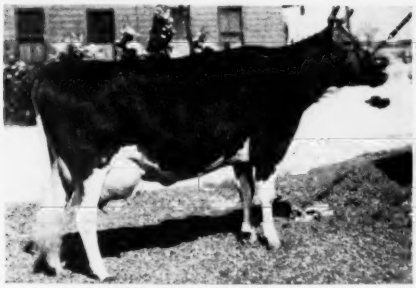

McDONALD FARMS HEROINE
11452—572—Sr3, 13908—671—7yrs

Classified Very Good 1947, Good Plus 1948, Very Good 1950 at 7 years. A Foremost Prediction daughter of Foremost Jenaveve, 634—AA. Her son, McDONALD FARMS LE RODERICK (born July 1, 1951), a son of McDonald Farms S. Leader, is in the sale. A very nice type, very dairylike young bull. A line-bred "Prediction" and La Fleur du Jardin top and bottom.

His Dam's Full Sister

FOREMOST MATTIE
9602—550—GG, 13037—698—A

A Foremost Prediction daughter. Dam of McDonald Farms Valor, sire of many real good cows including one classified Excellent at 12 years. Also dam of McDonald Farms Experience, another very good proved son. This is a top female line from the La Fleur du Jardin family, the female line of Imp. Financier of Myrtle Place.

Also consigned:

McDONALD FARMS FORE PAMPA—Born February 27, 1950.

SIRE: **McDonald's Foremost Prediction.** 27 A. R. daughters. (Foremost Prediction, 3rd in list of breed's greatest sires—Douglaston Lady Augusta, 5th in list of greatest dams).

DAM: **McDonald Farms S. Leila.** 7788—411—Jr2C—2x. A "Steadfast" daughter of Gay Lad's Cecelia, 585—F. "PAMPA" was bred December 23, 1951 to McDonald Farms S. Leader.

Consigned to: **THE BLUE RIDGE GUERNSEY BREEDERS' SALE, Roanoke, Virginia, June 9, 1952**

McDONALD FARMS LE RUDDY—Born June 7, 1951

A very good type son of McDonald Farms S. Leader. A line-bred "Prediction" and "Lady Augusta."

His Dam

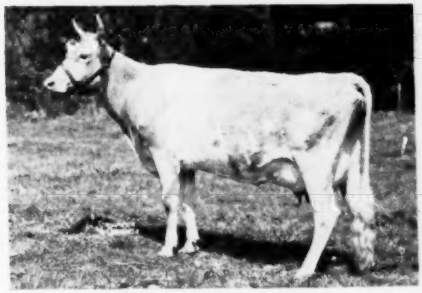

McDONALD FARMS IDEAL MISS
10333—495—Jr4 in 294 days.

A very promising McDonald Farms Ideal daughter out of a granddaughter of Douglaston Lady Augusta. "Miss" is developing into a top cow. Dam of "Le Ruddy."

His Maternal Granddam

McDONALD FARMS GLORY
12139—533—G, 11937—530—5yrs—305C—2x, 16635—700—8yrsC.
Classified Very Good 1947–1950.

A daughter of McDonald Farms Deressa, 744—AA, Excellent 1948, daughter of Douglaston Lady Augusta.

Also consigned:

HANOVER HILL J. FAITHFUL
Born Juue 21, 1950

A heifer with a great production heritage and a very straight, nice heifer. Due to freshen November 14, 1952 to the service of McDonald Farms High Financier (McDonald Farms Hightime—Douglaston Lady Augusta, 607—E, Excellent 1947-1948).

McDONALD FARMS JASON
7 A. R. daughters. A very good sire of type and production.

McDONALD FARMS DISTINCTION

CHINQUAPIN LADY LEVITY
10289—573—E
3 A. R. daughters

FOREMOST FOOTPRINT'S FAITH
13823—707—Sr2C
¾ sister to Foremost Quantity's Royal, sold for $11,000.

FOREMOST FOOTPRINT
Herd Sire, Foremost

FOREMOST COMET'S FAITH
568—Jr2, daughter of Superb's Faithful, 3 records over 1000.

BREED BY CHOICE NOT BY CHANCE

McDONALD FARMS — Cortland, N. Y.

J. M. McDONALD, Owner — H. H. THOMAS, Herdsman — K. C. SLY, Manager

Some Proved Performers

That Are Newcomers To Rockingham

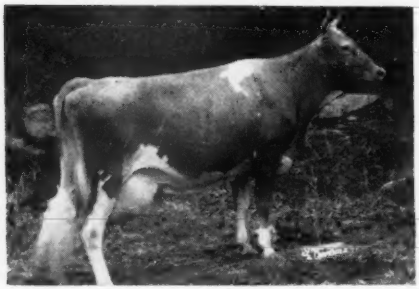

Cowham Farm Emory's Rose

Born April 29, 1943
10469—543—Sr3—305—3x
9874—564—Sr4—HIR—2x
11993—659—5yrs—305C—3x
16220—896—6yrs
Very Good '48 '50—D '51

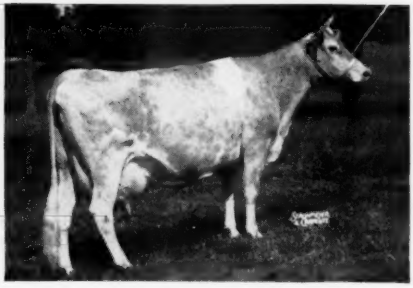

Coronation Glamour

Born February 7, 1941
13860—705—FF
13753—703—Sr4—305C—2x
16601—854—5yrsC
17237—903—7yrsC
14449—726—8yrs—305C—3x
Very Good '47 '48

Klondike Predictmost Clara

Born September 17, 1945
11726—606—Jr2
12097—596—Jr4—305C—3x
11682—577—5yrs—305C—3x
On retest, 6184—298—6yrs—365 in 132 days
(heading for the 800 mark!)
Very Good '48

Here are three mature animals that we have brought into the Rockingham herd within the past 12 months. Their records and their classifications speak for themselves. We believe that they will serve us well in our policy of constantly aiming at INCREASED **LIFETIME** PRODUCTION through concentrating on bloodlines that show LONGEVITY, FERTILITY, QUANTITY and DAIRY CHARACTER through several generations.

Rockingham blood, with a mingling of such blood as these fine cows represent, cannot fail to produce results **at the milk pail, in the show ring and on the sales circuit.**

Keep an eye on the development of these new cow families at Rockingham.

FOR SALE ROCKINGHAM ROSE MAJESTY FOR SALE

Born October 5, 1951

We have a fine 7-month-old son of Cowham Farm Emory's Rose (see above) by Sterlingold Melinda's Majesty (sold for $46,000 in 1950). He does not happen to fit into our plans at Rockingham, but he has bloodlines that can do the great things for many a herd that the same bloodlines have done for lots of others. His paternal grandparents are FAIRLAWN MEMOIR'S PERFORMER and CORONATION MELINDA ($31,000 in 1950). His maternal grandsire, RIEGELDALE EMORY'S SENSATION, had 9 A. R. daughters, 4 with records over 800 and 1 over 1000! Here is a real prospect for somebody!

"The Sire of Sires"
LANGWATER HOLLISTON, A. R.

ROCKINGHAM FARM

Salem, New Hampshire

FRANCES TENNEY BROWNE
CHARLES H. TENNEY
DANIEL G. TENNEY, JR.
15 Broad Street, New York 5, N. Y.
Owners

CARL L. ERICKSON, Manager

College-Cured Mastitis

By
John Burnham
Editor Experiment Station
North Dakota

Meyer Guernsey Farm Dairy

THIS is the story of a herd of Guernsey cows that went to college. Or the story of 20 Guernseys, a herd owner and a co-operative veterinarian. Or maybe it should be called the story of a research veterinarian and a co-operative herd owner. It is a concrete example of agricultural research being applied—and paying off—right on the farm.

This is the story of a dramatic herd-wide cure—complete cure—of mastitis. This is the story of a returned GI who followed in the footsteps of a father who was a great dairyman. This is the story of owner-veterinarian co-operation which paid off in eight months to the tune of $2,500. Or $5,000. Or maybe $7,500. You can justify any of those sums and not be beyond reason.

This is the story of a young dairyman who placed complete faith in his state college experiment station—and won handsomely. This is the story of common cow sense, strict sanitation and complete, constant adherence to rules of dairy sanitation.

* * * *

Chronologically, this story should start with Alfred Meyer, an outstanding Guernsey breeder who farmed near Fargo, North Dakota, in the decades of the 1920's and 1930's. Came the war, the sons in uniform, the father ill and unable to care for the herd. The herd was sold.

Allen H. Meyer, the son, when World War II ended and he was discharged from service, decided to fill those big dairy barns again with Guernseys. That meant going out and buying cows—and any cowman can tell you that when you go out and buy cows often you also buy trouble. Allen Meyer, with judgment trained from childhood, picked out excellent cows, grades and purebreds. But he also had trouble—trouble in the shape of mastitis.

He was, late in 1949, selling whole milk to the Cass-Clay Co-operative Creamery at Moorhead, Minn. He was spending a considerable sum—he estimates carefully that it was $385 per year—for drugs to treat mastitis. Seven of the best cows had been shipped to the stockyards for beef, just because their mastitis seemed incurable.

As to the forms of medication, "I had tried everything—and that means everything!" says Allen Meyer.

Treating indiscriminately, without laboratory testing to check the effects of treatment, seemed to get him nowhere. Local veterinarians, who had assisted in the treatments, suggested he "talk to that new vet at the college."

Allen Meyer, on a 20-below-zero North Dakota winter day, drove in to North Dakota Agricultural College, told his mastitis troubles to Dr. Glenn C. Holm, new member of the staff, who was especially interested in that particular problem.

There were more discussions. Dr.

Fig. 1. Drawing fore milk immediately after cow was stimulated. The test is a strip cup examination for abnormal milk.

Fig. 2. Disinfecting the teat prior to collecting sample for bacterial examination. The teat is also examined at this time for erosion.

Holm visualized the Meyer herd as a large, practical laboratory in which a complete program of mastitis control could be demonstrated. But a laboratory test is successfully proved only under exact, controlled conditions.

"Dr. Holm was kind of definite," young Meyer recalls a year afterward. "He wanted us to do exactly as he suggested; to follow his program all the way through. But the way I was spending money on penicillin and streptomycin and a lot of other mastitis 'cures,' and the way I was throwing five to 10 per cent of the milk each day down the drains, I figured I didn't have anything to lose."

Dr. Holm's mastitis control program, worked out with his colleague, Dr. D. F. Eveleth (Reprint No. 125, Bimonthly Bulletin of North Dakota Agricultural Experiment Station), has 10 points. No. 1 is "Find the infected cows."

So Dr. Holm went to the Meyer farm, milked the 20 Guernseys, kept milk from each quarter and each cow segregated, taking it back to the college laboratory. There he ran Hotis tests on each sample—40 samples from as many quarters. That same long series of tests was to continue until the mastitis spread between cows was stopped.

The herd owner did the work involved in No. 2 of the Holm program: "Rearrange the milking order of your cows to make full use of the laboratory test results." Milking, after the tests came back, was in the following order—young negative cows, older negative cows, negative cows with history of previous udder trouble and, finally, the infected cows. Allen Meyer, under direction of Dr. Holm, did all of that.

"The third point in Dr. Holm's program was not difficult, but it did involve some changes," said Meyer. That third point: Improve the milking practices. This involved stimulating the cow to force down her milk, washing and massaging udders with chlorinated water (200 parts per million) at a temperature of 120 to 130 degrees Fahrenheit.

It included washing the udder of each cow with a single service paper towel soaked in the hot disinfectant solution. The strip cup was used at each milking to detect flaky milk, to encourage the cow to force down her milk, to get rid of that high-bacteria foremilk. Final part of this third step in mastitis cure is rapid milking, two to five minutes, with no hand stripping, but a sharp eye out to avoid teat cups crawling so as to injure the quarters.

"Our first visit to the herd," says Dr. Holm, "entailed only a study of Allen's milking practices. We made a few suggestions, such as shortening the period of pre-milking stimulation."

Fig. 3. Collecting the milk sample for bacterial examination. A sterile and numbered tube is used for each quarter.

Fig. 4. While the milker is being put on the cow, the veterinarian records teat erosion, strip cup results and reaction of milk.

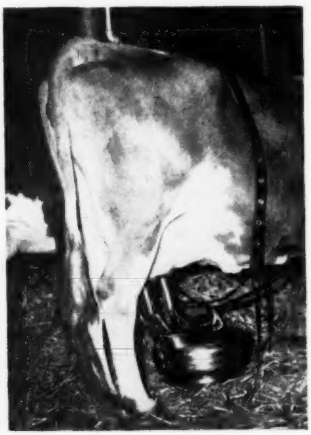

Fig. 5. Immediately after collecting samples (about 45 seconds is required for collection) the milker is attached.

Number 4 in Dr. Holm's program is "Clean and sterilize milking machine to avoid spread of disease between cows." This includes thorough washing and sterilizing of equipment after milking, rinsing and disinfecting teat cups between cows. Holm believes the teat cups should be soaked at least two minutes in chlorine water if one wants to do an effective job of disinfecting teat cup liners. He also insists that a disinfecting solution should be discarded and replaced as soon as it gets weak and "milky."

"What we did, under this point, was to buy an extra milking machine head," says Allen Meyer. "We already were using two machines and two heads. We just bought a third head, used the three in rotation so that one head always was soaking in the chlorine solution while the other two were on the cows. That way, each cow was milked by a milker head which had just come out of the disinfectant."

Physical injury is a contributing cause of mastitis in most herds where mastitis is present. In some herds the physical cause is the chief contributing agency. In the Meyer herd it was the least. The accompanying table shows that when Allen Meyer went to Dr. Holm in January, 1950, while the Meyer herd was more than 47 per cent infected with mastitis, none of it was the non-infectious type, from physical causes. At one point the non-infectious was 10 per cent, but in most monthly tests it was either five per cent or less.

It is significant that most of the cows young Meyer purchased came from one Minnesota herd where these fine cows didn't get the care they deserved. The herd in Minnesota was cared for by hired help which wasn't as gentle and careful with the stock as an owner might have been. The big Guernseys—and they are exceptionally big-bodied for Guernseys—were stanchioned in stalls much too small for them. Creeping milking machine teat cups—a matter of carelessness on the part of the attendant and not chargeable to the machine—had caused udder injuries which were home sweet home to disease bacteria. The "welcome" sign for mastitis was hanging out all over that stable.

Dr. Holm's fifth point in a mastitis cleanup program, as preceding paragraphs would tell you, is "Prevent udder injuries because they cause non-infectious mastitis and make the cow more susceptible to infectious mastitis." That point does apply to the source of the Meyer cows, does not

Fig. 6. Machine stripping. This is the time when alert attention of a competent herdsman is most important.

Fig. 7. Palpating the quarters to detect swelling or scar masses. Each quarter is graded for degree of freedom from scar tissue.

apply to the care Meyer has given them.

He has been indulgent in supplying plenty of bedding, housing so that the cows have enough room, providing box stalls for the big cows with large and pendulous udders. He even insists that there is no especial significance in the fact that he changed back from loose housing to a stanchion setup during the period of mastitis cleanup.

"I've nothing against the loose housing setup," says Allen. "It just seemed to me that I could give my cows more personal attention when they are tied separately. Separate grain rations, based on production, are important in this herd where half a dozen cows are producing more than 700 pounds of butterfat annually."

Allen Meyer didn't go back to a "stanchion setup" as we said in the paragraph above. He went from a stanchion setup to loose housing, then back to separate stalls in which tie chains are used, allowing considerably more freedom than stanchions plus all the advantages of stanchion barns.

Loose housing, when Allen Meyer did have it, provided a loafing area converted from the old stanchion barn. There were numerous posts and obstructions, causing hip injuries. Also, the Meyer herd is a show herd, many cows with horns which are beautiful in the show ring but dangerous in a loafing shed.

In general, Allen Meyer is what older generations would call a "good husbandman," with that extra-sensitive feeling for the welfare of livestock in his care which, intangible though it may be, draws a straight line between success and failure in dairying. Without particular thought, then, Allen has avoided such mastitis invitations as barnyard obstructions, narrow and slippery doorsills, short and poorly-bedded stalls. He has given his cows an opportunity to be free from physical injuries which are mastitis sources. He has bedded lavishly to avoid chilling or injury to udders. Milking machine servicing has helped, too. The Meyer machines have been checked periodically, vacuums checked and adjusted.

The sixth Holm injunction: "Keep the cow with the swollen, inflamed or injured udder in a box stall or separate from the rest of the herd until she has recovered," has been followed religiously in the Meyer herd. Fortunately, Allen Meyer has had the room and box stall facilities to do this. Meanwhile, Holm had been taking quarter samples and testing them in the laboratory, to keep constant check on the cows so "hospitalized." Some special attention, such as massage, hot applications and frequent hand milking, is advised where indicated, but such measures were not required to any great extent in the Meyer herd.

A little-discussed item of mastitis prevention, one not understood even by some dairy farmers, is covered by the seventh point, "Improve calf feeding practices to prevent spread of mastitis to heifer calves." Allen Meyer keeps little calves in separate pens, and never feeds the waste "gargety" mastitis milk to calves. When calves suck

Fig. 8. After all the samples have been taken, the owner checks the records with the veterinarian. He will also go over the final report with his veterinarian and get recommendations. But for the veterinarian—with samples collected and laboratory work ahead—the work has just begun.

CHRONOLOGICAL RECORD OF MASTITIS CLEANUP IN ALLEN MEYER HERD
FARGO, NORTH DAKOTA.

Date	*Negative*	*Strepto-coccic*	*Staphy-lococcic*	*Mixed*	*Non Infectious*
1-5-50	53.3	6.7	13.3	26.7	0.0
2-9-50	70.0	15.0	5.0	0	10.0
3-6-50	85.9	5.0	0.0	5.0	5.0
4-7-50	80.0	0.0	0.0	20.0	0.0
5-8-50	78.3	4.3	8.7	8.7	0.0
6-9-50	81.8	4.55	4.55	4.55	4.55
7-4-50	95.5	0.0	0.0	0.0	4.5
10-3-50	100.0	0.0	0.0	0.0	0.0
1-3-51	100.0	0.0	0.0	0.0	0.0
4-3-51	100.0	0.0	0.0	0.0	0.0
7-5-51	100.0	0.0	0.0	0.0	0.0

Fig. 9. A bank of individual calf pens helps to control infectious mastitis by keeping calves from sucking each other. ▶

each other they can cause infections in youthful udders. More than that, the calf which drinks mastitis-infected milk and then sucks another calf may transmit mastitis germs to the calf she sucks.

"We know this is so," says Allen. "In fact we've had first calf heifers, which had never been milked before, yet had mastitis when they freshened for their first lactation." The little coop-like box stalls for small calves are an important mastitis preventive, he believes.

Easiest point in the Holm program is Number 8: "Close your herd to female replacements as soon as possible." with reliance on the heifer increase for herd replacements. This Allen Meyer did, strictly and without exception.

Perhaps as important as any of the 10 points in the Holm program is number 9: "Rely on mastitis treatment only as one part of herd management for control of mastitis." In that regard Holm suggests that reactor or carrier cows that are milking be treated only when they show visible signs of mastitis, that reacting cows be treated when they are dry, and that all badly infected cows which don't respond to treatment be eliminated.

"Funny thing," Allen Meyer recalls, "That just being clean in milking procedure, and avoiding further contamination within the herd, was more than half the cure. We actually used medication — penicillin, aureomycin and such—on less than half the infected cows. You see these ads in the farm papers about the wonder drugs that do this or that. Well, we'd tried all of them we could find—and still had mastitis. And here we try a program where the actual medication is really only a minor part, used on less than half the infected animals, and we get a clean herd.

"That absolute, infallible discipline about milking order—cleanest cows on down to the worst mastitis cases—was very important. That strip cup and foremilking, that complete sterilization of the milking machine after each cow was milked and before the machine went on the next cow, the little special attentions such as massage and hot packs for the congested and injured udders, plenty of bedding and plenty of room, avoidance of crowding or barnyard obstructions which could cause udder injury—all of those things paid off, so that half our bad mastitis cases were cured without any medication at all. Incidentally, we cured every cow—didn't have to eliminate a one."

Last rule in the Holm course of mastitis treatment is: "Base the type of treatment to be used on the laboratory findings." Dr Holm insists that "Any treatment, to be effective and give you full value, must be based on the specific infection. If you treat without knowing the type of bacteria that is causing the trouble, you are wasting your money, wasting valuable drugs, and may be hurting the cow."

Incidentally, right there is the stumbling block of hit-and-miss treatment with the highly-advertised mastitis cures. A farmer with a disease in his herd which he hasn't identified or defined clearly, using a patented cure whose make-up he doesn't know, is like a man shooting a gun with varying loads (including blanks) in the dark. If he hits the target it is pure luck.

Fig. 10. An individual calf pen. Note hay feeder at right, grain manger in front.

Fig. 11. Cart carries scale, milk chart, udder washing pail and two pails for rinsing (luke-warm water) and sterilizing (200 ppm of chlorine). Note extra milking head suspended in sterilizing solution.

In the case of the Meyer herd, Allen had spent (he kept careful figures, so this is not guesswork) $385 per year—and still had mastitis. Today he has no mastitis and no bills for constant medication. That $385 cost plus continuous mastitis, says Allen, was the price he paid for treatment-without testing—haphazard treatment which violated Rule Number 10 in the Holm rule book.

Dr. Holm is modest about his part of the program: "Allen was willing to co-operate completely and follow through on this program. Without such complete co-operation the program could not have succeeded. We also had complete co-operation of the practicing veterinarian who was caring for the herd."

What about results? Under the Holm program, Allen Meyer's Guernsey herd went from 53.3 per cent negative to 100 per cent negative to mastitis in eight months. The cash value of the treatment is tremendous, even if you include only the specific savings and rule out those intangibles which still have great weight.

Let's start adding: First of all, $385 per year in medication. Then more than $500 for the ropy mastitis milk which had been discarded because it was unsalable. Allen Meyer was selling over $7,000 worth of milk per year when Dr. Holm began working with the herd, and estimated five to 10 per cent of it was thrown out when mastitis was rife in the herd. Biggest saving is increased production—from a 373-pound to 485.4- pound average for the 20 milking cows in the herd.

"Special attention, special feeding and other things may have helped, but I figure 75 per cent of that increase is due to Dr. Holm's mastitis cleanup program," says Allen.

Well, the difference between 373 pounds and 485.4 pounds is 112.4 pounds of increased butterfat production per cow. Three-fourths (75 per cent) of 112.4 is 84.3 pounds of increased butterfat attributable to the mastitis cleanup. Multiply that by 20 (number of milking cows) and by $1.18 which is the butterfat price Meyer receives for his whole milk, and you get $1,989.48, "which is darn near $2,000 worth of milk marketed that I didn't get when I was putting out more than a dollar a day for so-called mastitis cures," Allen Meyer says wryly.

There are other values. Seven of the best cows in the herd went to the stockyard for beef because their mastitis was incurable, before Holm's program began. How many other "incurable" cows were cured after the program began nobody knows. Certainly the difference between dairy price and beef price of a cow which produces 700 pounds of butterfat per year is considerable.

Let's talk about Barnes Chief's Sally. "Sally" was a good cow. As a two-year-old she produced 411 pounds of butterfat. Her next lactation didn't increase as it should, but she did pro-

(Please turn to page 220)

75th Annual Report

1877 . . .
34 BREEDERS

1952 . . .
42,500

PRESENTED BY THE
ROYAL GUERNSEY AGRICULTURAL & HORTICULTURAL SOCIETY
TO COMMEMORATE THE SEVENTY-FIFTH ANNIVERSARY
OF THE
FOUNDATION OF THE AMERICAN GUERNSEY CATTLE CLUB
1877—1952

The AMERICAN GUERNSEY CATTLE CLUB

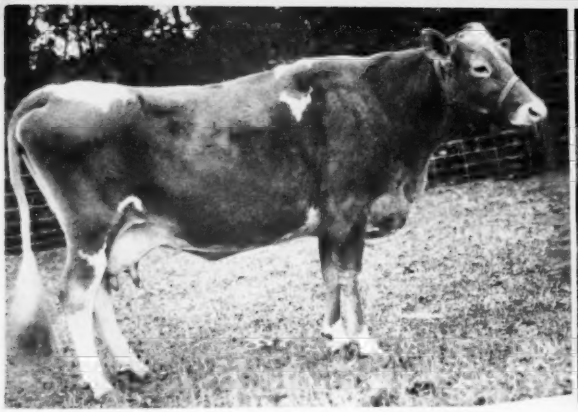

"The Founders of This Breed Faced Many Problems".
Gertrude Kelly, Grand Champion 1906 National Dairy Show, Chicago

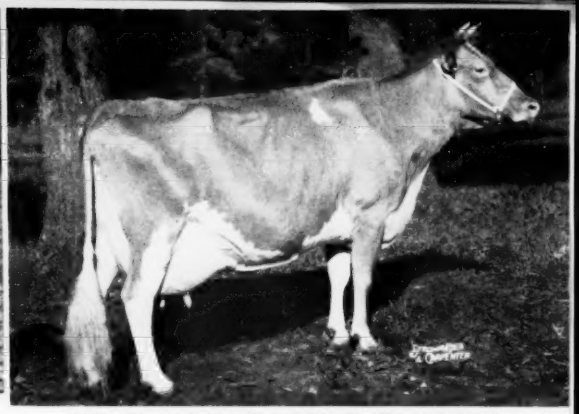

1951, "Livestock Breeding is Not For The Impatient,"
Adohr Eldor Pearlette, Grand Champion
A comparison indicates how far we have come

THEN AND NOW

Karl B. Musser, Sec.-Treas.
R. D. Stewart, Asst.

Twelve men, seventy-five years ago, entered the front door of a spacious old New England home. Elevated from the street level by a wall of granite stones, the wide steps led to a typical colonial entrance, which in character signified a warm welcome. At the close of that gathering, before the hearth of that home, all the initial work had been done to create the charter of The American Guernsey Cattle Club.

The basis of that charter was not embodied in the laws of Connecticut at that time, but the objectives of the founders were accepted by the legislature through the enacting of a special permit.

The founders of this breed in America faced just as many problems in the economy of dairying for a profit in their time as does the dairyman today. Some of those problems are still before dairymen and even more significant is the fact that breeders of better livestock today, as in those days, are still seeking truths that make the advancement in breeding more certain.

Livestock breeding is not for the impatient; it holds no promise for those who merely follow fad and fancy; it provides no help for those who choose to hitch-hike — rather it needs thinking, patient and courageous individuals.

Seventy-five years has seen changes in every phase of the dairy industry. Dairy cattle are a larger and more important segment of American agriculture today than ever before.

There have been areas in our country in the past where the food supply has been critical at times for both man and beast. Each decade has found more and more competition between man and beast for the food supply. This phenomena will continue, and always the supply of food for man will take precedence over that for the beast.

No livestock branch correlates man's food requirement comparable with dairying. That beast which has the ability to convert the largest supply of food that man can not use into a form that man can use will always be a basic factor in man's welfare.

Milk ranks first with all foods in more ways than any other. Yet milk has variance, too, and the future will not fail to place that dairy animal first that can convert her ration into a product that carries the most food value per unit.

Fluid milk markets are now absorbing over half of all the milk produced in America. This trend will continue and its effect will be felt in the most remote parts of the nation.

The breed that has proven wide adaptability will gradually grow into the lead. The Guernsey has moved from fifth place to second place in public acceptance. Her product has been the only nationally acceptable premium and special product. Her value at public auction is higher on the average than any other dairy breed for the past five decades. She has been proved in her ability to stand the climates as far North as dairying has been operative, and has been the only breed to produce and reproduce at the most Southernly occupancy of man.

A chef builds his reputation on the food he produces and not on what can be recovered in the waste. The Guernsey has built her acceptance among dairymen by virtue of the excellence of her product and the demand she finds for her as a living dairy cow, and not at salvage values. Capital investment is more valuable as an earning unit than as a "cashed" asset.

It is a fact that this breed does more for those who use her than any other, and she does it while she is alive.

75TH ANNUAL REPORT . .

The year 1951, the 75th Anniversary of The American Guernsey Cattle Club, was the year of high production records. Also, it was the first year that the home office has occupied the new building on Main Street in Peterborough, and the Herd Register Division has one room on one floor instead of five rooms on three floors. The same is true of the Advanced Register, Herd Improvement Register, Performance Register, Classification and Pedigree units.

The twelve men who met in New York February 7, 1877 organized The American Guernsey Cattle Club to jealously guard the purity of the breed and to maintain a herdbook. As the breed grew, activities of the Club expanded to provide programs for improving and promoting the breed. Years later 200 people are employed in Peterborough to handle the work and record performance. From the Atlantic to the Pacific nine field offices are maintained, employing 22 men and women.

Edward Norton, Farmington, Connecticut served as secretary until his death in 1894. William H. Caldwell, a professor at Pennsylvania State College, accepted the secretaryship and brought all the papers to Peterborough, N. H. in a brief case. Thus the town of Peterborough in the Monadnock Mountain region became the home of The American Guernsey Cattle Club. It was in 1923 when Mr. Caldwell was succeeded by Karl B. Musser.

During the first year 60 males and 133 females were registered. Now an average day in the office finds that number of registrations completed in four hours.

The registration certificate sent to the owner for each animal he registers has changed greatly during the 75 years. Sketching the animal registered on the back of the certificate started in 1909. The sketch was moved to the front of the certificate in 1933, and the pedigree was shown on the back side giving the names of the sire and dam and grandparents of the animal recorded.

Another generation was added to this pedigree in 1942. The certificate in use today is four colored with a 14 ancestry pedigree.

During its 64th year of business The American Guernsey Cattle Club registered the millionth Guernsey. Over a million will be recorded in the following 12 years.

In 1951, 79,448 females were registered. This represents a small increase over 1950, and the largest number of females recorded in any year. The top line of the chart indicates the female registrations since the 133 were recorded the first year. Unsettled world conditions and the build-up of defense in the free world, has brought serious problems to the dairyman. The shortage of farm labor is as serious now as anytime in World War II. With high beef prices, many low producers have been slaughtered. The milk cow population in 1951 was the smallest since 1930. In the longtime dairy picture, this relentless culling will rapidly step-up the production per cow. With the present small number of

HERD REGISTER DIVISION	1950	1951
Membership		
Total Active	3,956	4,045
New	229	185
Papers Received	206,654	199,141
Registrations		
Females	78,888	79,448
Males	16,013	14,181
Transfers		
Females	48,599	48,930
Males	13,393	11,280
Birth Reports	8,848	7,385
Exportations		
Females	127	118
Males	60	46
Island Importations	17	0
New Breeders	5,000	4,606
PERFORMANCE DIVISION		
Advanced Register		
Breeders Testing	1,222	— —
Herds on Test	— —	817
Cows on Test	10,714	9,256
Herd Improvement		
Breeders Testing	1,254	— —
Herds on Test	— —	1,019
Cows on Test	14,096	15,127
Type Classification		
Herds Classified	214	283
Cows Classified	6,025	7,868
Performance Register		
Subscribers	2,979	2,930
Animals Added	23,645	21,249
Re-entered	59,584	58,959
Total Animals Entered	83,229	80,208
Pedigrees Written	4,196	3,392
Sale Catalogs Published	33	20
JOURNAL		
Circulation	15,940	15,244
Advertising Pages	2,973	2,829
Editorial Pages	967	1,033
PROMOTION DIVISION		
Inquiries	20,051	11,279
Material Sold	$88,209	$91,228
Stories Mailed to Press	14,706	18,142
GOLDEN GUERNSEY		
New Contracts	87	70
Contracts Cancelled	25	32
Total Income	$111,838.87	$147,044.11
Total Expense	$111,838.87	$147,044.11
AMERICAN GUERNSEY CATTLE CLUB		
Total Income	$1,154,389.84	$1,168,429.00
Total Expense	$1,120,054.99	$1,114,638.66
Net Income	$ 34,334.85	$ 44,090.34

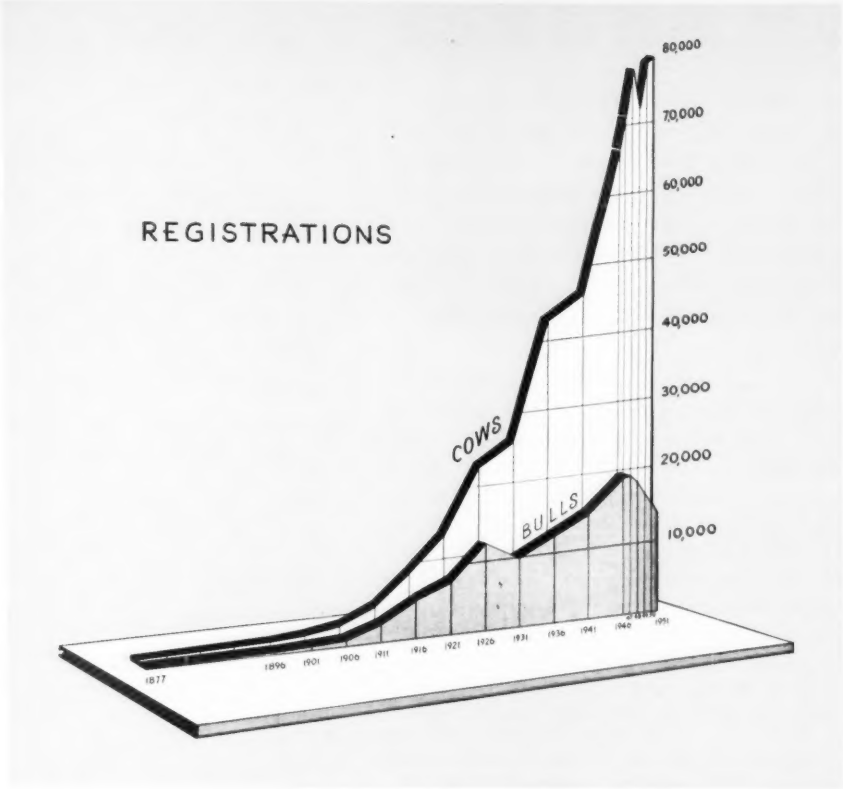

milk cows in the United States, and with both the population and consumption of milk and dairy products per person increasing, the future for the dairy industry looks very bright.

In view of factors which are revolutionizing the dairy industry, the small increase in female registrations last year is encouraging. 14,181 bulls were registered last year. This, like each of the 3 previous years, is a decrease as shown on the chart. The high year for bull registrations was 1947 with 20,000. The chart shows a decline in 1931 which was caused by a low ebb of general business activity. Artificial insemination has made a phenomenal growth in the last ten years, and it apparently correlates with the decreased bull registrations. This has caused much concern and it is hoped that it has reached a levelling off point.

Bull committees of the artificial breeding units are looking more and more for bull calves out of proved cow families. Proved bulls are scarce and their daughters from artificial services, on the average, have not produced any more than the daughters from carefully selected young bulls. This is stimulating the demand for young bulls from desirably proved cow families.

Last year 17,220 animals, or about 18 per cent of our 93,629 registrations were produced by artificial insemination. Approximately 17 per cent of all milk cows in the United States were bred artificially in 1951, compared to 11 per cent in 1950. These grade users are potential purebred breeders and provide a specific field for the expansion of registered Guernseys. The users of artificial breeding make up a greater and greater percentage of our new breeders. Approximately 40 per cent of them are now from this group.

Pennsylvania again leads by a wide margin in total number of registrations with 11,432. Wisconsin moves into second place which Ohio has held for several years. Ohio is third followed by New York and Indiana. These five states have led in total registrations for the last eight years. In total female registrations these five states keep the same order except Ohio is second and Wisconsin

third. They have ranked in this order for seven years. Wisconsin leads all states in bull registrations followed by Pennsylvania, Indiana, Ohio and New York.

There were 60,210 transfers recorded during the year. This included 48,930 females, a slight increase over 1950, while the 11,280 bulls transferred was a decrease of 2113.

Pennsylvania led all states in number of transfers with 7,249. Ohio was second with 4,579 followed by New York, Indiana, and Wisconsin. In number of bulls transferred Wisconsin leads the parade with 928 followed by Ohio, New York, Indiana, and Virginia. Pennsylvania is 1st in females transferred with 6,520, Ohio is 2nd, New York 3rd, Indiana 4th, and Virginia 5th.

There have been 5,828 certificates of membership in The American Guernsey Cattle Club issued since its founding. 4,045 are currently active. There were 185 certificates of membership issued in 1951.

There were 4,606 new breeders during 1951. 7,385 animals were birth reported. Since the $1.00 fee was placed on birth reports in 1948 the use of this has been gradually declining.

During 1951 there were 14,714 new buyers of Guernseys. These people receive a letter from the home office outlining activities, bred improvment programs of the Club, and details of field service available in their area.

Prior to the adoption of the Advanced Register, Guernseys had demonstrated their excellence in breed competition at the Wisconsin State Fair in 1886 and at the New York State Fair in 1890, the year Dr. S. M. Babcock invented the Babcock test. The gold color and good flavor of Guernsey milk appealed to all.

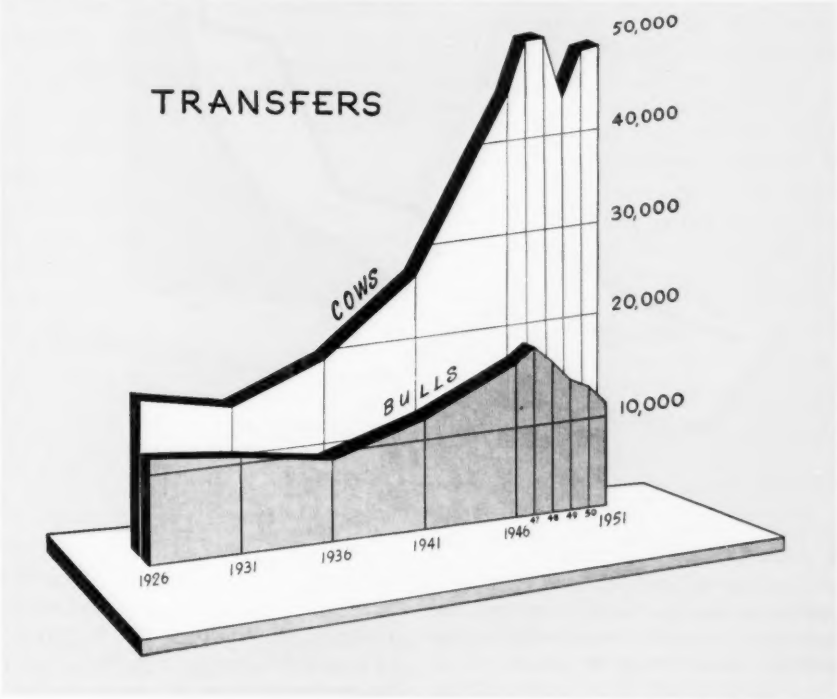

In 1898 the Executive Committee authorized home tests supervised by the Agricultural Colleges and the Executive Committee. Rules were drawn up and prizes offered for the best yearly butterfat records. The American Guernsey Cattle Club became the first to establish official year records. Early tests were for 1 or 2 days, 7 days and 30 days.

As a result of the widespread interest attracted by the excellent production of Guernseys in the

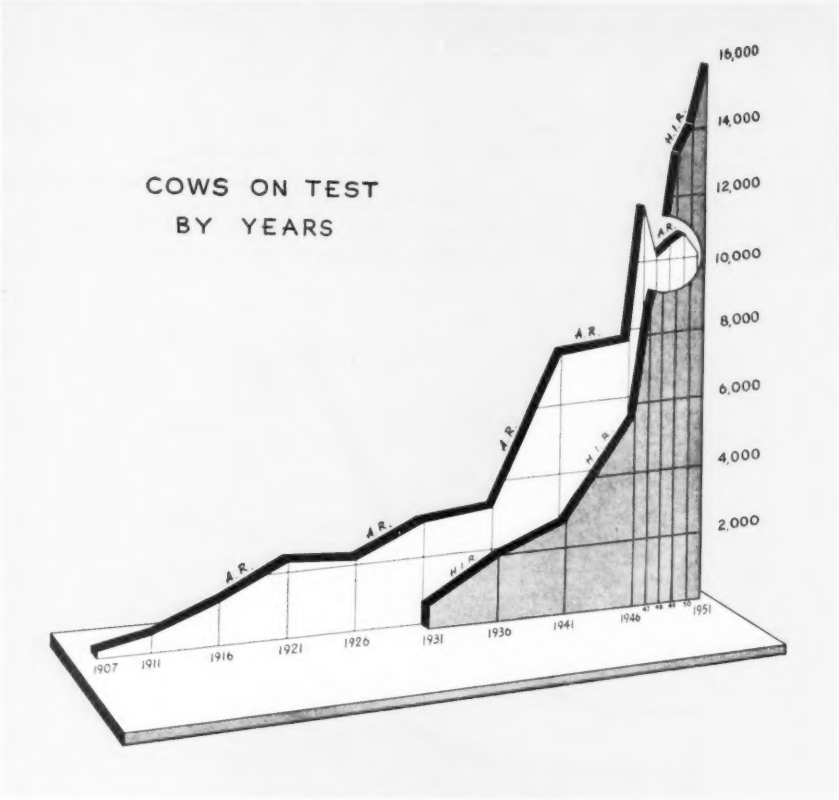

private, public and home tests, the Advanced Register was established in 1901. The founders of our breed recognized a correlation between type and production as the early rules provided for cows and bulls that scaled 75 and 80 points.

Glenwood Girl 6th, owned by Ephriam T. Gill, Haddon Farms, Haddonfield, New Jersey was the first cow to complete an Advanced Registry record. A.R. certificate No. 1 was issued for her record of 12187 milk — 572 fat Class A, approved on April 30, 1902. The first and lower area on the chart represents the number of A.R. records completed by five year periods. A total of 165,641 during the fifty years.

During 1951, 12,786 A.R. certificates were issued, an increase of 755 over 1950. However, at the end of the year the 9,256 cows on A.R. test, is a decrease of 1,458 as compared to 1950.

The Herd Improvement Registry Division was established in 1929. Breeders demanded a test that would require less labor and expense, and recognize D.H.I.A. supervision. In 1949 H.I.R. testing passed A.R. testing in number of cows tested. The number of cows and herds on this form of test has increased rapidly in the past few years. There were 15,127 cows on H.I.R. test January 1, 1952, an increase of 1,031 over a year ago. 15,592 H.I.R. certificates were issued in 1951; 89,444 have been approved since the division was started.

During 1951, 64.8 per cent of the cows on A.R. test were being tested in the 305 day classes. 52.1 per cent of all cows on A.R. test were in the 305 day 2-x class.

Of all the herds on A.R. test last year, 74.7 per cent were on the herd test plan. Combining the

herds on test in both A.R. and H.I.R. it shows that 88.7 per cent are on a form of herd testing, only 11.3 per cent doing selective A.R. The per cent of breeders testing under some form of herd test has gradually increased in the past 10 years, from 77.3 per cent in 1941 up to 88.7 per cent in 1951.

There has never been a year with so many high production records as 1951. High production and the demand for GOLDEN GUERNSEY milk literally makes Guernsey cows producers of "Liquid Gold".

Murne Cowan's champion milk record of 24,008 pounds made in 1915 was antiquated in 1951 by two cows. Franchester Saint Charm produced 24,578 pounds. Welcome In Forward's Clara, owned by W. W. McKittrick & Son, is the new breed champion with 26,672 pounds.

The first 1200 pound fat records in the yearly division with calving requirement were completed by Ideal Peter's May Jewel and Spots Whittie. Jewel produced 1210 pounds and Whittie 1206. Both are owned and developed by Jacob Tanis.

In the latter part of 1951, out in the Pacific Northwest, Excellent Ivy Oak Belle's Jingle, owned by Marvin Fleming, was crowned a new champion over all dairy breeds. Her record of 19,239 milk, 1045 fat in 305 C — 3x is the highest butterfat record of all breeds for this class. She became the first cow of our breed to produce 1000 pounds fat in 305 days. While her record was in progress, Hill Girt Chevalier's Violet, bred and owned by Hill Girt Farms, was seeking laurels in this same class. Her record of 17,597 milk and 1013 fat makes her the second cow of the breed to exceed 1000 fat in 305C — 3x.

Nine national records in the A.R. division and eight in the H.I.R. were approved in 1951. This is the largest number of new national records approved in a year.

1951 found 59 new class leaders in A.R. and 50 in H.I.R. Heretofore 100 was the largest number of class leaders developed in one year.

Twenty official records of 1000 fat or more approved in 1951 established a new peak for number of high records.

The future improvement of the breed seems assured with 1819 herds currently testing 26,421 cows on A.R. and H.I.R. There is no substitute for production testing to measure the ability of a cow to milk.

PERFORMANCE REGISTER . . .

Two P. R. Volumes were published and distributed in 1951. Volume III containing 1,395 pages of data on animals that had performed during 1947, '48 and '49 was ready for mailing in January. Volume IV with 592 pages of 1950 data, the first annual volume, was shipped in July.

To illustrate the magnitude of information the P. R. provides in the five volumes, data has been published on 48,317 different sires and 217,871 females. Including animals that have reappeared with additional data since Volume I there have been a total of 208,244 sires and 283,557 females.

Beginning with Volume IV a new Volume will be published each year, which in itself will permit an earlier publishing date. A new system of compiling the data for publication was started January 1, 1952. Volume VI containing 1952 data will be printed by the offset process.

The number of subscribers to the Performance Register, has been discouraging. 3,717 copies of Volume I were distributed. It dropped sharply in following Volumes, 2,189 of Volume II, 1,761 of III and 1,331 of IV.

During 1951 there were 3,392 pedigrees written and 20 sale catalogs prepared, including 14 state and regional sales. Pedigrees were written for 37 catalogues printed elsewhere.

Information in the pedigree files is kept current. A record made official yesterday is recorded in the pedigree files today. The same procedure applies to classification ratings as the work sheets are received from the field representatives.

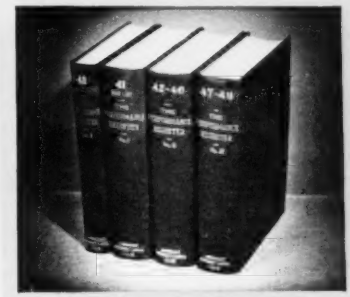

. . GROWING THROUGH . .

Officers and Directors of the Guernsey Breeders' Association of Allegany, Steuben, and Eastern Cattaraugus Counties, New York, Plan Their Activities.

▸ **The program of extension** established by the Executive Committee in 1920, brought a new service to breeders and a means of breed promotion that was soon adopted by the other breeds. It has always been the policy to encourage the organization of county and district groups through which leadership develops for state groups and a strong national organization. Although some phases of the early field work such as arranging for bull trains to go into pioneer dairy territory has not been done in recent years, there is still a place for bull sales. The old adage with salesmanship, "You gotta make calls if you're gonna get results" applies to extension work. There is no substitute for visits with breeders, prospective breeders, educational workers and prospective GOLDEN GUERNSEY distributors.

▸ **Our breeders** were admirably serviced last year by nine national breed representatives, twenty-six state fieldmen employed by 13 state groups that supervise their GOLDEN GUERNSEY sales, and three national GOLDEN GUERNSEY representatives. Their headquarters are shown on the map. To illustrate what this combined work means, 11,429 farm visits were made, "Man Made Miracles" was seen by 75,445 people at 1,471 showings, 695 visits to college, extension and Voc-ag personnel, and 170 fair booths were arranged. The thirteen states employing 26 fieldmen represent a total membership of 5,528 and 187 local groups. They offered 901 awards for Junior work and distributed 68 issues of state publications to a total circulation of 36,961.

. . GUERNSEY GROUPS . .

▸ **Local organizations** have always been important to Guernsey breeders. Some of these are no larger than groups which meet in various homes around the country, others are incorporated along cooperative lines and one organization does as much as a million dollars worth of business a year.

▸ **Somewhere in between** are hundreds of organizations servicing the individual breeder. The projects follow closely the needs of the particular groups which are organized. In some communities they cooperate with the F.F.A. and 4-H and youth work. Others provide the stimulation for parish shows. Others develop an interest in judging schools; others study pedigrees and select bulls on a cooperative basis.

▸ **Some hire men** to merchandise their cattle either on a part-time or a full-time basis; while millions of quarts of GOLDEN GUERNSEY milk are marketed through other organization setups.

▸ **It is impossible** to have a rule of thumb which covers all of these organizations as to what their project should be.

▸ **It is more a matter for** the field representatives to study the needs of the organization and with the directors plot out a successful program fulfilling these needs. The national representative then provides the best assistance possible.

▸ **The national field representatives** interviewed 57 young men from 26 colleges in 25 states who applied for the 1951 Training Program Scholarships. These were awarded to Wm. E. Huston of the University of New Hampshire and William H. Waters of Mississippi State College. Twenty-four other 1951 applicants were placed on Guernsey farms last summer for their first year's training. Thirty-three young men were placed on farms last summer in connection with this program.

Showing at the National Junior Guernsey Show is the Highest Ambition of Junior Breeders

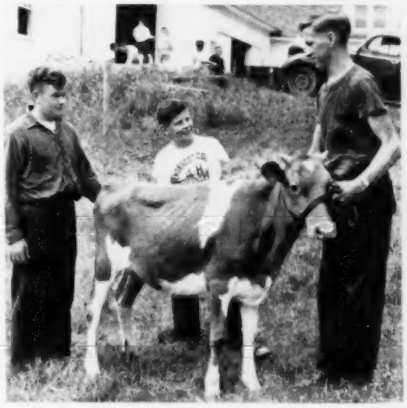

Future Guernsey Breeders Learn Correct Methods of Judging

An Iowa Guernsey Breeders' Meeting Plans State Activities

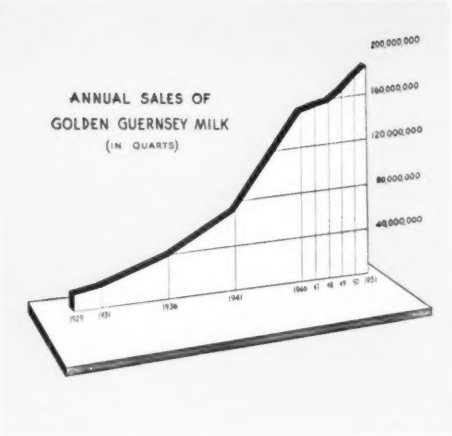

GOLDEN GUERNSEY

In business and industry claims are frequently made for exclusive features of products. The exclusive feature of the Guernsey Cow is her ability to efficiently produce a milk of rich golden color with a distinctive flavor. Since the first importations landed from the Island of Guernsey the color and flavor of her product has attracted the public to her. Since the trade-name GOLDEN GUERNSEY and the seal were copyrighted, and more and more effort expended toward increasing the sale of milk under the seal, the demand for Guernseys has increased in proportion to these efforts. It is a specialized business — we commend all of our agents now and in the past for their work in selling GOLDEN GUERNSEY. We are very optimistic for the future and feel that campaigns carefully planned and administered on a local distributor basis will bring results beyond our expectations.

The 184 million quarts of GOLDEN GUERNSEY Milk sold last year is a 4% increase over 1950. It is the first time that sales have averaged over one-half million quarts per day for the year. The increase in sales since 1929 are shown on the chart.

With an all time high of more than 39 million quarts, a 9% increase, the Pennsylvania Association leads the parade of states in GOLDEN GUERNSEY sales by a comfortable margin. This increase is more phenomenal in view of the 17% increase Pennsylvania showed in 1950.

California led in total quarts of increase with more than four and one quarter million. This was done with old distributors who showed a 22% increase over 1950, through an aggressive promotion of Homogenized GOLDEN GUERNSEY on both routes and store business. They clearly demonstrated that a sales campaign can be successful by following a well planned promotion program.

Connecticut showed the largest per cent gain of all organized agencies, showing a phenomenal 50% increase over 1950. Mitchell Dairy Company of Bridgeport started selling GOLDEN GUERNSEY in the spring. Nine months later their daily sales ranks them as 10th largest GOLDEN GUERNSEY distributor for the year.

The 599 active distributors in 1951 is an increase of 47 over last year. GOLDEN GUERNSEY milk is available to consumers in more than 6,000 communities.

Homogenized GOLDEN GUERNSEY continues to show the greater increase in total sales. There is a continuous change-over from regular creamline to Homogenized. This is true to a greater extent with regular market milk than it is with GOLDEN GUERNSEY, which is a reminder to make every effort to promote Homogenized GOLDEN GUERNSEY.

By mutual agreement with the Massachusetts Guernsey Breeders' Association, last year GOLDEN GUERNSEY, Inc. assumed the supervision of GOLDEN GUERNSEY sales in the New England territory.

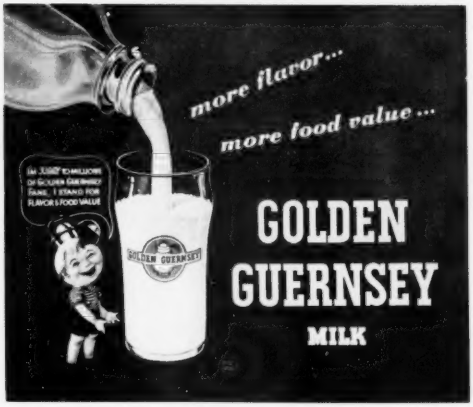

PROMOTION . . .

An advisory council organized with membership from each state, has given valuable assistance from their quarterly meetings.

After analyzing the results of state wide sales manager's contests held in Michigan and Pennsylvania and comparing them with distributor contests, it is believed that the best results can be obtained by working with the individual distributor on a local basis. We recommend a thorough local program be inaugurated with each distributor. Several are already in progress and showing good results. With all representatives cooperating in working out campaigns with each distributor, and then supplementing these with follow-up programs to keep interest of the drivers stimulated, GOLDEN GUERNSEY sales will show greater increases in the future.

During the year 25 fieldmen employed by state Guernsey Breeders' Associations, three GOLDEN GUERNSEY representatives and six American Guernsey Cattle Club field representatives, served the producers and distributors of GOLDEN GUERNSEY milk. Approximately 2700 Guernsey Breeders are producers of GOLDEN GUERNSEY milk. These men made 422 plant and 3,764 producer inspections. They held 120 meetings with producers, 215 with drivers. They made 2,855 calls on distributors while 733 were made on prospective handlers and 1,857 with prospective producers. They held 122 sales contests. The high quality standards were assured by 964 conferences with state health and milk control officials.

Demand for GOLDEN GUERNSEY milk is created by advertising and sales. Radio, television, newspapers, billboards, direct mail, and many other advertising media familiarize the public with GOLDEN GUERNSEY milk. A follow-up with trained salesmen makes sales, and builds the demand for GOLDEN GUERNSEY milk.

Sales of promotion, advertising, and service supplies to GOLDEN GUERNSEY distributors and breeders totaled $91,228 last year. This material sold means that millions of consumers learn to know "Guernsey" and "GOLDEN GUERNSEY Milk" from farm signs, radio and television, newspaper mats, folders, truck decalcomanias, paper matches, point of sale display, and nearly 100 other items. To provide a continuous flow of material and considering longer delivery periods, scarcities, and rising prices, the inventory was increased to $34,350.

Half page ads featuring distributors' remarks about their successes selling GOLDEN GUERNSEY Milk were placed in trade publications.

A total of $16,624 was used for farm paper advertising. Larger ads were used, 1/3 or 1/4 page, but as compared to more smaller ads previously used the number of inquiries dropped.

There were 45,000 copies of "Own Guernseys in 1951" distributed.

During 1951, 18,142 news releases were mailed out. Special feature stories were increased to 306. Nearly every TV station in the U. S. showed the film "Man Made Miracles" one or more times.

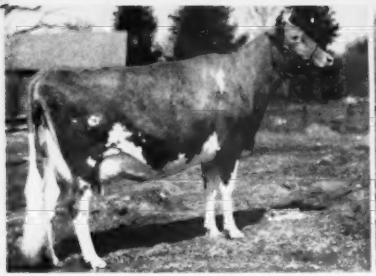

Leeside Atlantic Princess sold for $25,700 in the Doral Farms Dispersal, Stamford, Connecticut

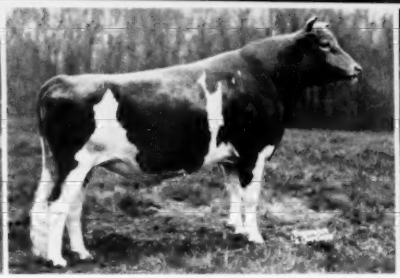

Sterlingold Melinda's Majesty sold for $16,800 at the Doral Farms Dispersal.

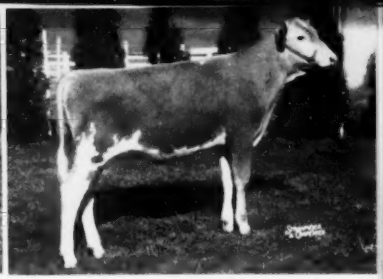

Foremost Quantity's Royal sold for $11,000 at the Guernsey sale, Jamesburg, New Jersey

The average price of $477.91 paid for Guernseys at public auction in 1951, is fourth highest in our history and the highest since 1922. 10,745 Guernseys were sold in 217 sales for $5,135,150. It is the first year that sales reached 5 million. Better prices were paid for the average good Guernsey than in 1950.

Leeside Atlantic Princess was the highest Guernsey at auction last year. She sold for $25,700. Sterlingold Melinda's Majesty was the high bull at $16,800.

The highest sale average during 1951 was made at the Franchester Third Annual Sale when 48 head averaged $3243.75.

An analysis of 1951 auction sales shows clearly that it pays to test. The same is true of the 30 previous years. Cows with official records, heifers and bulls out of dams with official records, sell for much more than if official records are missing. To illustrate, at sales last year, with females under two years of age, an official record increased the average price $186.71.

VALUE OF OFFICIAL PRODUCTION RECORDS

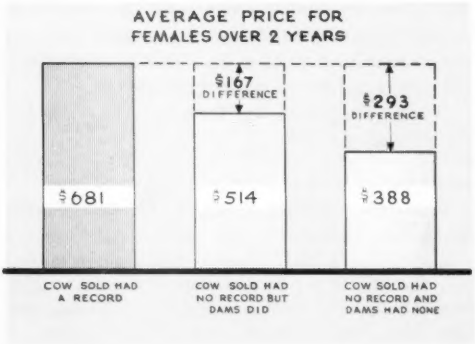

GUERNSEY BREEDERS' JOURNAL . . .

The Initial issue of the Guernsey Breeders' Journal was published at West Chester, Pennsylvania in 1885 by The Guernsey Breeders' Association of Philadelphia.

The January issue of the 1910 Guernsey Breeders' Journal inaugurated the first breed organ to be published by and under the control of a herd recording society. Accuracy and dependability of all editorial statements, as well as advertising, have been keynoted through the years.

The advertising and editorial content were handled separately beginning in 1920, but combined again in 1926 until 1937. Since then the advertising department has expanded. At the present time three men are offering more and more aid to Guernsey breeders. They write approximately 70% of the breeder ads in the Journal.

The paid Journal circulation increased from 1,286 in 1910 to 6,978 in 1929. The depression lowered it to 4,437 in 1934. It reached 10,000 in 1943 and 15,000 in 1947. Since then it has varied from 14,244 to 15,970.

During 1951 an average net paid circulation of 15,244 was maintained, though one issue dipped to a low of 14,567 while another made a high of 15,996.

Pennsylvania leads all states in circulation with 1519, the highest net paid ever attained by a state. New York is second, Ohio third and Wisconsin fourth.

The Journal has maintained an average of 2,825 pages of advertising per year during the past five. 1951 was the third largest in Journal history with 2,829 pages and marked a new high in special inserts and farm booklets.

The managing editor, advertising manager and his assistant made 726 farm visits. As a result

advertising contracts were secured in 25 states with 592 breeders on contract. The 243 breeders advertising occasionally makes a total of 835 breeders using the Journal as a medium for selling breeding stock. The staff assisted in preparing 2,409 advertisements.

More favorable comments have been made over the past three years on the Panel Discussion which has been printed in the Journal than any article or series of articles.

The Journal published 4,498 pages during the year, which is only 258 pages less than the total of both the Holstein-Friesian World and Jersey Bulletin. The Journal published 432 more pages than the Jersey Bulletin, Brown Swiss Bulletin and Ayrshire Digest combined. The Journal carried 972 more pages of advertising than the Holstein-Friesian World, and 328 more than the other three breeds combined. In editorial material, there were 61 pages less in the Journal than the combined total of the Holstein and Jersey magazines. The Journal published 39 per cent of all reading material presented through the five breed papers.

The Journal, last year, presented the greatest Bull Issue of any breed publication. It gave the breeding of 1,486 sires and carried 268 pages of advertising from the leading breeders in America.

The Journal recognizes Farm Youth each year, and a special December 15 issue is dedicated to the young men and women in the breed.

The Journal backs the GOLDEN GUERNSEY program by setting aside three issues each year which are devoted to methods of selling milk.

The Journal is the only breed publication that gives "What the Cows are doing" and all the completed records. Guernsey breeders have more information to work with than all other breeders.

CLASSIFICATION

The early founders of our breed recognized a correlation between type and production, but not until herd type classification was adopted in 1947 did the Club have a program to evaluate type for breeders. That Type classification is one of the best services rendered by the breed societies for their breeders. When all of the cows in a herd have been classified, the classifier and field representative summarize the results of the entire herd. Daughters of the sires are grouped and analyzed. Les Wilson has stated that the summary sheet reminds him of a "fingerprint".

Last May, the eligibility requirement that cows either be on official test or have a record was discontinued. Twenty-one herds not on official test were classified last year. Interest is being shown in the program by more and more breeders. Some areas are planning county-wide classifications to include every registered herd. As the program matures, probably a correlation of life-time production and classification can be made. The most significant correlation is between type and life time production.

During 1951, 7,868 cows were classified in 283 herds. Of these 2.7% were rated Excellent, 22.4% Very Good, 46.4% Desirable, 21.2% Acceptable, 6.6% Fair and .7% Poor.

To improve his herd, one must recognize the strong points and weak points in his cows, and then by breeding and management strive to better the weaknesses and maintain the strong points. Production testing is the only measure of how much milk and fat a cow will produce. By studying the records of a continuous testing program, you can easily separate the profitable from the non-profitable cows.

Herd Type Classification points out the conformation strong points, and weaknesses. A careful study of the classification summary sheet reveals the weaknesses you should endeavor to improve by breeding and management, and the strong points you strive to maintain by the same means. With 1,819 herds currently on official test and more breeders interested in classification, the improvement of the breed has reached a faster tempo and the future should bring more "liquid gold" per cow, and much larger dividends to the Guernsey Breeders.

STATE ACTIVITY TABLE

12 LEADING MILK PRODUCING STATES

WIS.	N.Y.	MINN.	IOWA	CALIF.	PA.		MICH.	OHIO	ILL.	MO.	TEXAS	IND.
15,612	9,002	8,253	5,940	6,024	5,938	MILK, MILLIONS OF LBS.	5,779	5,551	5,180	4,423	3,970	3,560
7,241	5,515	2,487	2,672	2,958	11,125	REGISTRATIONS, 1950	4,414	7,251	4,199	2,353	734	5,486
7,005	5,589	2,275	2,252	3,200	11,432	REGISTRATIONS, 1951	4,105	6,679	3,886	2,333	730	5,112
3,859	3,193	1,651	1,706	1,785	6,620	ANIMALS SOLD, 1950	2,872	4,616	3,013	1,733	807	3,787
3,048	3,335	1,409	1,570	2,403	7,249	ANIMALS SOLD, 1951	2,252	4,579	2,609	1,577	550	3,314
725	1,121	575	699	911	2,178	COWS ON TEST	1,231	1,802	971	321	159	1,674
185	369	292	193	171	1,052	COWS CLASSIFIED	339	390	379	163	–	407
850	994	417	466	491	1,519	JOURNAL SUBSCRIBERS	634	901	706	436	185	788
32,116	118,478	35,450	18,165	35,633	129,789	JOURNAL ADV. LINES	23,610	44,952	36,573	18,391	3,668	42,753
12,775	4,565	2,137	549	22,590	37,544	MILK SALES, THOUSANDS OF QTS.	3,450	7,158	2,860	102	707	3,311
1,590	1,143	1,759	144	3,725	9,911	PROMOTION SALES, $	3,316	4,020	461	6	168	1,276

STATES RANKING 13 – 24 IN PRODUCTION

KAN.	NEBR.	TENN.	KY.	OKLA.	WASH.		VA.	N.D.	N.C.	VT.	S.D.	MISS.
2,755	2,187	2,338	2,355	2,152	2,005	MILK, MILLIONS OF LBS.	2,121	1,751	1,668	1,530	1,402	1,395
1,122	437	892	1,453	1,164	2,173	REGISTRATIONS, 1950	4,559	112	3,775	831	86	396
1,063	429	921	1,466	1,005	2,088	REGISTRATIONS, 1951	4,550	139	3,751	823	88	480
727	287	681	1,015	954	1,766	ANIMALS SOLD, 1950	2,722	99	2,690	548	25	230
795	303	759	1,053	706	1,365	ANIMALS SOLD, 1951	3,020	130	2,865	484	110	254
314	102	194	156	172	784	COWS ON TEST	1,183	21	1,008	193	52	134
–	52	155	72	–	489	COWS CLASSIFIED	516	21	303	58	9	223
243	98	214	238	168	419	JOURNAL SUBSCRIBERS	474	36	420	170	18	74
5,407	3,517	18,165	3,885	16,170	20,580	JOURNAL ADV. LINES	33,779	–	42,816	11,202	–	11,450
250	1,831	289	1,060	736	2,740	MILK SALES, THOUSANDS OF QTS.	12,414	–	6,011	538	146	1,460
174	273	195	66	5	1,706	PROMOTION SALES, $	3,374	–	5,204	410	77	153

STATES RANKING 25 – 36 IN PRODUCTION

ARK.	ALA.	ORE.	IDAHO	GA.	MD.		N.J.	COLO.	W.VA.	MASS.	CONN.	UTAH
1,319	1,408	1,310	1,205	1,329	1,316	MILK, MILLIONS OF LBS.	1,156	980	881	768	696	679
487	684	1,451	917	801	2,904	REGISTRATIONS, 1950	2,671	513	563	1,942	1,774	306
497	729	1,356	872	771	3,155	REGISTRATIONS, 1951	3,218	488	502	1,836	1,832	239
442	452	921	686	743	1,842	ANIMALS SOLD, 1950	1,850	421	381	1,271	1,246	182
355	542	932	532	497	2,321	ANIMALS SOLD, 1951	1,684	352	280	1,165	1,637	328
1	133	510	198	179	1,239	COWS ON TEST	1,156	65	12	1,027	1,139	107
–	153	285	134	125	–	COWS CLASSIFIED	172	84	26	104	116	155
195	161	233	203	143	476	JOURNAL SUBSCRIBERS	510	107	85	441	348	53
262	3,675	8,930	6,877	8,019	90,788	JOURNAL ADV. LINES	103,918	644	–	76,775	24,688	5,250
10	295	1,657	–	348	9,026	MILK SALES, THOUSANDS OF QTS.	12,759	1,679	1,837	5,231	8,062	1,373
249	46	809	138	261	25,376	PROMOTION SALES, $	1,869	654	–	624	1,577	822

STATES RANKING 37 – 48 IN PRODUCTION

LA.	MONT.	ME.	S.C.	FLA.	N.H.		WYO.	ARIZ.	N.M.	DEL.	R.I.	NEV.
678	565	646	630	571	342	MILK, MILLIONS OF LBS.	268	267	226	183	138	103
268	147	1,236	2,051	625	850	REGISTRATIONS, 1950	25	228	125	514	284	11
273	128	1,388	2,096	605	835	REGISTRATIONS, 1951	26	241	164	585	257	6
270	123	594	1,687	213	486	ANIMALS SOLD, 1950	42	115	64	293	209	8
179	85	741	1,194	347	454	ANIMALS SOLD, 1951	44	128	94	394	150	1
10	15	177	559	306	238	COWS ON TEST	–	215	122	175	120	–
–	–	–	221	216	–	COWS CLASSIFIED	–	162	77	–	–	–
90	40	189	240	110	168	JOURNAL SUBSCRIBERS	22	41	44	109	66	1
2,520	–	539	20,160	7,455	33,696	JOURNAL ADV. LINES	–	5,713	28	2,205	8,006	–
–	584	83	9,527	1,779	396	MILK SALES, THOUSANDS OF QTS.	105	1,326	257	1,459	494	–
12	177	322	1,694	445	51	PROMOTION SALES, $	30	106	180	–	195	–

FINANCIAL STATEMENTS

THE AMERICAN GUERNSEY CATTLE CLUB

Balance Sheet as of December 31, 1951

ASSETS

Cash	$44,141.62
Accounts Receivable	67,972.72
Notes Receivable	147,500.00
Inventories	35,450.51
Real Estate	507,714.73
Equipment	12,000.00
TOTAL ASSETS	**$814,779.58**

LIABILITIES

Accounts Payable	$26,371.56
Mortgages	310,200.26
Other Items	67,202.90
TOTAL LIABILITIES	**$403,774.72**
Total Income for Year 1951	**$1,168,429.00**
Total Expense for Year 1951	**1,124,338.66**
NET INCOME	**$44,090.34**

GOLDEN GUERNSEY, INCORPORATED

Balance Sheet as of December 31, 1951

ASSETS

Cash	$25,927.04
Accounts Receivable	2,111.87
Equipment	1,108.11
TOTAL ASSETS	**$29,147.02**

LIABILITIES

Accounts Payable	$14,699.12
Other Items	14,447.90
TOTAL LIABILITIES	**$29,147.02**
NET WORTH	----
Total Income for year 1951	**$147,044.11**
Total Expense for Year 1951	**147,044.11**
NET INCOME	-----

WINNER OF THE OTTO LIEBERS TROPHY AWARDED 1952
Sunny Valley's Favorite has a total of 8 official records, totalling 142,643 pounds of milk and 6,424 pounds of fat. Sire: Crescent Butterboy; Dam: Gayhead's Queen Fancy; Breeder and Owner: George D. Pratt, Jr., Bridgewater, Conn. (This animal was twice a Class Leader).

WINNER OF THE TARBELL TROPHY AWARDED 1952
Cow exceeding her class average by greatest percent — Matapa Consul's Senorita, whose record of 743 pounds of fat as a Jr. 2 year old in 305C - 2x division, exceeds the average for that age in that division by the greatest percentage. According to the January 1 Class Leader page, the average for the class is 352 pounds of fat — her percentage of the average is 110.4%. Sire: Circle L Consul Boy; Dam: Matapa El Toro's Seloma; Breeder and Owner: John F. Equi, Penngrove, Calif. (National record).

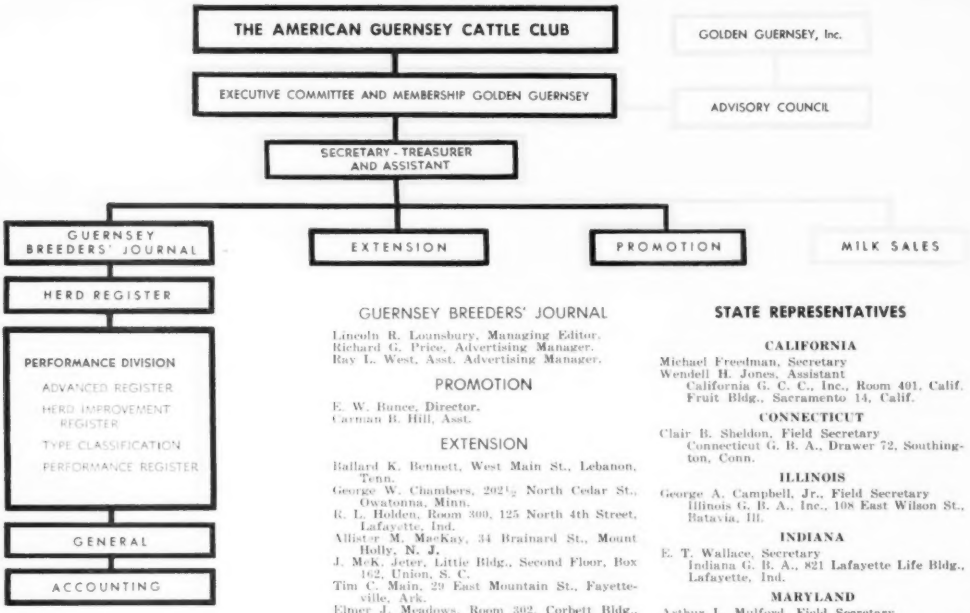

THE AMERICAN GUERNSEY CATTLE CLUB

OFFICERS AND EXECUTIVE COMMITTEE

R. F. Loree, Florham Park, N. J., President '53.
Kent B. Hayes, Oklahoma City, Okla., Vice-President '53.
John S. Ames, Boston, Mass., 2nd Vice-President '56.
Karl B. Musser, Secretary-Treasurer.
James B. Sweeney, Attorney.
George W. Emde, P.O. Box 319, Lodi, Calif. '52.
George Watts Hill, 111 Corcoran St., Durham, N. C. '52.
Otto H. Liebers, Lincoln, Neb. '54.
J. W. McCoy, R. F. D., West Chester, Pa. '55.
J. M. McDonald, Cortland, N. Y. '55.
Gavin W. McKerrow, Pewaukee, Wis. '56.
R. H. McMurtrie, Huntingburg, Ind. '55.
Kenneth C. Price, Port Orchard, Wash. '54.
Fred C. Siess, Lebanon, Ind. '52.
G. B. Walker, Stoneville, Miss. '54.
John D. Worthington, Bel Air, Md. '52.
Howard J. Zeigler, Clyde, Ohio '53.

(Year indicates Committee term expiration)

ADMINISTRATION

Karl B. Musser, Secretary-Treasurer.
Robert D. Stewart, Asst. Secretary-Treasurer.
Elmer H. Shattuck, Purchases and Production.

COMPTROLLER

F. Russell Abbott.

HERD REGISTER

J. E. Cunningham, Director.
Floyd L. Greenburg, Asst.

PERFORMANCE

C. M. Cummings, Director and Office Manager.
Clarence W. Greenie, Superintendent of A. R. and H. I. R.
Irving E. Nichols, Superintendent of Performance Register and Pedigrees.

GUERNSEY BREEDERS' JOURNAL

Lincoln R. Lounsbury, Managing Editor.
Richard G. Price, Advertising Manager.
Ray L. West, Asst. Advertising Manager.

PROMOTION

E. W. Bunce, Director.
Carman B. Hill, Asst.

EXTENSION

Ballard K. Bennett, West Main St., Lebanon, Tenn.
George W. Chambers, 202½ North Cedar St., Owatonna, Minn.
R. L. Holden, Room 300, 125 North 4th Street, Lafayette, Ind.
Allister M. MacKay, 34 Brainard St., Mount Holly, N. J.
J. McK. Jeter, Little Bldg., Second Floor, Box 162, Union, S. C.
Tim C. Main, 29 East Mountain St., Fayetteville, Ark.
Elmer J. Meadows, Room 302, Corbett Bldg., Portland 4, Ore.
Joseph Pendergast, 3 Main St., Cobleskill, N.Y.
Arthur W. Telfer, Room 420, Ness Bldg., 28 W. 2nd South, Salt Lake City, Utah.

TYPE CLASSIFICATION

L. V. Wilson, Route 1, Owatonna, Minn.
C. B. Finley, Grimes, Iowa.

GOLDEN GUERNSEY, INC.

OFFICERS

R. F. Loree, Florham Park, N. J., President '53.
Kent B. Hayes, Oklahoma City, Okla., Vice-President '53.
Karl B. Musser, Secretary-Treasurer.
Robert D. Stewart, Asst. Secretary-Treasurer.
Vera B. Westover, Chief Accountant.

DIRECTORS

Gavin W. McKerrow, Pewaukee, Wis.
R. H. McMurtrie, Huntingburg, Ind.
Fred C. Siess, Lebanon, Ind.

ADVISORY COUNCIL

Lloyd B. Wescott, Chairman, R. 3, Clinton, N. J. '54.
S. Bruce Black, East Pepperell, Mass. '54.
Oliver M. Burton, Lake Forest, Ill. '53.
W. W. Fitzpatrick, Quail Roost Farms, Rougemont, N. C. '54.
W. C. Locke, Kalamazoo, Mich. '52.
John Lyman, Middlefield, Conn. '53.
Claude A. Potts, Lebanon, Ind. '54.
S. C. Price, Hazelton, Pa. '52.
Lloyd Riford, Auburn, N. Y. '52.
Clarence Sheridan, Fond du Lac, Wis. '52.
A. Ralph Shoemake, Dayton, Ohio '53.
Harold Wakefield, Adohr Milk Farms, 1901 S. LaCienega Blvd., Los Angeles 35, Calif. '52.
E. C. C. Woods, Hanover, Va. '53.

(Year indicates Council term expiration)

MILK MARKETING

J. Frank Johnson, Director.
W. Donald Moffat, Asst., Peterborough, N. H.

FIELD REPRESENTATIVES

Lee L. Jennings, 202½ North Cedar Street, Owatonna, Minn.
Mike Stuhlsatz, Peterborough, N. H.

STATE REPRESENTATIVES

CALIFORNIA

Michael Freedman, Secretary
Wendell H. Jones, Assistant
California G. C. C., Inc., Room 401, Calif. Fruit Bldg., Sacramento 14, Calif.

CONNECTICUT

Clair B. Sheldon, Field Secretary
Connecticut G. B. A., Drawer 72, Southington, Conn.

ILLINOIS

George A. Campbell, Jr., Field Secretary
Illinois G. B. A., Inc., 108 East Wilson St., Batavia, Ill.

INDIANA

E. T. Wallace, Secretary
Indiana G. B. A., 821 Lafayette Life Bldg., Lafayette, Ind.

MARYLAND

Arthur L. Mulford, Field Secretary
Maryland G. B. A., 25 West Chesapeake Ave., Towson 4, Md.

MICHIGAN

A. P. Cole, Field Secretary
Michigan G. B. A., 212 Abbot Bldg., East Lansing, Mich.

NEW JERSEY

Wm. M. Nulton, Jr., Field Secretary
Louis Gruninger, Assistant
New Jersey G. B. A., New Jersey Agricultural Exp. Sta., New Brunswick, N. J.

NEW YORK

B. J. H. Rikert, Business Manager
Maynard B. Abbott, Assistant
John A. Sims, Assistant
New York G. B. Co-Op., 1606 E. Erie Blvd. Syracuse, N. Y.

NORTH and SOUTH CAROLINA

Mack H. Alman, Field Secretary
North and South Carolina G. B. Associations, 114 Brookside Rd., Spartanburg, S.C.

OHIO

Robert W. Bishop, Field Secretary
H. E. Denlinger, Milk Marketing Representative
Ohio G. B. A., Public Sq., Wooster, Ohio.
Ernest F. Compton, Fieldman
1035 Elizabeth Ave., Columbus, Ohio.

PENNSYLVANIA

William H. Juzi, Business Manager
Lloyd R. Eyler, Golden Guernsey Representative
John B. Blyholder, Jr., Northeastern Fieldman
Pennsylvania G. B. A., 601 Payne-Shoemaker Bldg., P.O. Box 491, Harrisburg, Pa.
Charles W. Van Horn, Southeastern Fieldman
R. D. 1, Lansdale, Pa.

WESTERN PA. OFFICE

Francis L. Fulton, Western Pa. Representative
404 Coulter Bldg., Greensburg, Pa.
Wade White, Western Fieldman
404 Coulter Bldg., Greensburg, Pa.

VIRGINIA

K. M. Mace, Field Secretary
Virginia G. B. A., Room 204, Lyric Bldg., 9th and Broad Streets, Richmond 19, Va.

WISCONSIN

Otto Kline, Secretary
Wisconsin G. B. A., Box 14, Waukesha, Wis.
Charles L. Dalton, Milk Marketing Representative, Wisconsin G. B. A., 2206 N. 30th St., Milwaukee 45, Wis.

RESEARCH

In Manufacturing Phases of the Dairy Industry Over the Past 75 Years

GUERNSEY'S 75th ANNIVERSARY 1877 1952

DISCOVERIES SINCE 1877

By G. M. Trout, Michigan State College, East Lansing

In evaluating the discoveries in the realm of dairy manufacturing since 1877, when The American Guernsey Cattle Club was founded, one must note first those contributing forces prior to that date which opened the way for subsequent research and development. Four readily come to mind. These are: (a) the introduction of the factory system of manufacturing cheese by Jesse Williams in New York in 1851; (b) the wholesale distribution of ice cream by Jacob Fussel in Baltimore in 1851; (c) the concentration of milk under vacuum by Gail Borden in 1856; and (3) the enlightening studies on the spoilage of wine by Louis Pasteur, Paris, during the late 1850's and early 1860's which led to the introduction of a heat-treating process in 1864 to control wine fermentation.

Someone has said that more technological development has occurred within the 20th century than in all the previous years of recorded history. Certainly, within the span of the past 75 years, the introductions, inventions and discoveries in the manufacturing phase of the dairy industry have laid the foundation on which the 1952 edition of the dairy industry is built.

It is extremely difficult, to say the least, to specify one item of research and state with assurance, "This is IT. This is the *one piece* of research responsible for the development of the multi-billion dollar dairy industry." The facts are that the results of research are so interrelated that it is virtually impossible to separate out one item alone without involving the others. Nevertheless, several introductions have made their specific essential contributions which seem to have withstood the test of time.

Research Discoveries Since 1877

In attempting to tabulate and classify the salient research contributions since 1877, I sought counsel of noted American dairy scientists, teachers and leaders who themselves had contributed much and who were in a most favorable position to evaluate the contributions from the vantage point of time and experience. Responses were secured from Messrs. H. A. Bendixen, President, American Dairy Science Association; A. C. Dahlberg, Cornell University; B. W. Hammer, Sarasota, Fla.; George E. Holm; Washington, D. C.; Otto F. Hunziker, La Grange, Ill.; E. V. McCollum, Johns Hopkins University; L. A. Van Bomel, President, National Dairy Products Corporation, New York; M. Mortensen, Iowa; J. A. Nelson, Montana State College; W. A. Wentworth, The Borden Company, New York, and G. A. Wilster, Oregon State College. Their responses, for which I am indebted, indeed were heart-warming and should not go unrecorded. We owe much to such leaders who give of their time and efforts that the oncoming generations might have the benefits of their judgments as presented here on the printed pages.

The Major Contributions

By ranking the suggestions of the above scientists on a percentage distribution basis, we note that four introductions since 1877 stand out above all others as contributing most to the development of the present dairy manufacturing industry. These are: (a) pasteurization; (b) the continuous centrifugal cream separator; (c) the Babcock test; and (d) work in nutrition—discovery of vitamins and other essential food factors of milk. As to be expected, many other very important discoveries and introductions were made, which will be discussed later, but these four seemed to lay the groundwork, making the others possible.

Pasteurization

Let us look at pasteurization first. Dr. Hunziker's remarks are most pertinent:

"A careful survey of the situation convinces me that the all-around, most fundamental progress in American dairy manufactures during the span of the past seven decades was due to the advent of pasteurization.

"It was the profound researches in organic chemistry of the renowned French scientist, Louis Pasteur, that led to his discovery of bacterial fermentation and that made possible his further discovery that bacteria can be destroyed by exposure to temperatures below the boiling point of water. Pasteur's success in establishing his germ theory triumphed over the then-prevailing theory of the celebrated German chemist, Baron von Liebig, who claimed that changes in the chemical structure of organic substances, such as are caused by fermentation, putre-

faction and spoilage, are due to spontaneous decomposition.

"However, it was not until 1886 that the Pasteur germ theory was first applied by the German chemist, Soxhlet, to the 'pasteurization' of milk. In 1900 the U. S. Department of Agriculture reported that 'it is estimated that one-third of the children die before they are three years old, and one of the leading causes of this high infant mortality is impure milk' (meaning contaminated milk).

"Milk pasteurization became a life-saving reality in the United States as the result of the philanthropic efforts of the giant industrialist, Nathan Straus. This great American, in 1892, after scientific investigation, and practical experimentation, recognized the appalling death rate among the children in our large cities. In 1893 he began the pasteurization of milk for the babies in New York City. He established hundreds of pasteurized milk kitchens and infant milk depots. During the period 1892-1897, the death rate of children under five years decreased from 113.4 to 71.4 per 100.

"The amazing denial by the famed German scientist, Dr. Koch, that the bovine tubercle bacillus is transmitted to human beings, set back the whole cause of milk reform and it was not until 1908 that the International Tuberculosis Congress formally discarded the Koch error. Simultaneously, evidence had also multiplied that typhoid and scarlet fevers, diphtheria and septic sore throat are often caused by the use of unpasteurized milk.

"Nathan Straus' motto that 'the hope of our nation and humanity lies in the cradle,' and his declared position that 'it is criminal carelessness to give a child milk that hasn't been pasteurized,' substantiated by his determined and tireless effort to provide properly pasteurized milk for infants and children in the large consuming centers, furnished the fountainhead of our great market milk development. With the helpful co-operation of the medical profession and of our national, state and local boards of health, the American market milk industry has blazed the trail in supplying the American consumer with a clean, wholesome and properly pasteurized milk of pleasing flavor, in a clean container of attractive appearance, and with approved sanitary seal, providing the most nearly perfect guarantee of freedom from agencies of disease.

"A similar guarantee of freedom from disease germs applies to all milk products, such as butter, cheese, concentrated and dried milk products, ice cream and ice milk, fermented milks, etc. These products are now all protected by proper pasteurization or by the application of heat that destroys all germs of milk-borne diseases. In addition, pasteurization of these products prevents the development of biological flavor defects, and prolongs their keeping quality.

"Because of these accomplishments, pasteurization promotes health, prevents disease, and makes for longevity on the one hand, and increased the market value and promotes increased consumption of milk and milk products on the other."

Dr. Dahlberg states:

"A great basic development in the dairy industry was the process now known as pasteurization which Louis Pasteur used in 1864 in France to control the fermentation of wine. However, it was not until 20 years later that the heat treatment of milk and cream in the dairy industry (it actually preceded Pasteur) developed as a recognized process in Germany, Denmark, and the United States, and it became known as pasteurization. The bottled milk industry, the butter industry, and the ice cream industry could not exist as extensive commercial enterprises except that the products are made safe and of good keeping quality by pasteurization."

Also, Dr. Nelson writes:

"In my estimation, pasteurization has been one of the most far-reaching innovations in the entire dairy manufacturing industry. The introduction of this process made it possible to safeguard health, improve keeping quality and the flavor of dairy products. Is it not easy to see that our market milk industry could never have reached the sales that are enjoyed today if it were not for pasteurization?"

Likewise, Dr. Holm believed that pasteurization and the attendant bacteriological studies were "without doubt the greatest contribution to the industry from the standpoint of health, conservation and utilization."

Cream Separation

The invention of the continuous centrifugal cream separator in 1878 by a Swedish engineer, Carl Gustav DeLaval, gave a major impetus to the butter industry, eventually effecting many economies, without which no industry could long survive. First introduced to the factory, the cream separator by 1900 was finding its place on farms making possible point-of-production separation of cream, thus enabling the farmer to market his own cream and to retain the bulky, sweet, unmixed skimmilk for poultry and animal feeding. This gave new life blood to the butter industry. But the adoption of the cream separator did not benefit the butter industry alone. Its usefulness was applicable to the cheese, market milk, ice cream and concentrated milk industries as well. In fact, today, a centrifugal cream separator is standard equipment in all dairy plants.

The Babcock Test

Whereas pasteurization rendered dairy products safe, palatable and prolonged their keeping quality, and whereas continuous centrifugal separation enabled one to concentrate and remove efficiently the fat of milk, the introduction of the Babcock test by Dr. S. M. Babcock, at the University of Wisconsin, in 1890 furnished a relatively inexpensive simple tool whereby most anyone, whether experienced or inexperienced, educated or uneducated, farmer or factory worker could rather quickly, and with great accuracy, determine the fat content of the milk. This introduction took much of the guesswork out of milk production and processing and was the first major step toward putting the dairy industry, as a whole, on a sound, economical, scientific basis. In retrospect, this seemingly simple, far-reaching-to-be discovery of Babcock's appeared to be the "green light" which the teething dairy industry sorely needed. Its phenomenal ready acceptance put an end to the numerous gropings of state experiment station workers and opened up to them entirely new fields of research.

The three-year-old test made a phenomenal hit at the Columbian Exposition in Chicago in 1893. The late George A. Olsen, former chemist at the University of Wisconsin, who demonstrated the test at this World's Fair, related to me on several occasions with almost boyish enthusiasm, the thrill of presenting Babcock's discovery to the eager, yet unbelieving-until-shown mobs of farmers and city-folks alike gathered long before each demonstration. To him was the privilege of forseeing in the nods of his audience the coming acceptance of a simple, great, long-needed test. Unfortunately, like Edison's talking machine, Babcock's fat test for milk for many years so far overshadowed his other researches that only a few know him even today as the truly great scientist which he was. Yet, few discoveries have had such an impact upon any industry as the Babcock test to the dairy industry.

Nutrition

Despite basic improvements in processing, the dairy industry as a whole, and the household milk industry, in particular, needed some pertinent facts founded on fundamental research in nutrition to show its superiority among foods thereby taking it out of the baby—and adolescent—food class, making it a basic food for adults as well. Startling research discoveries were soon to be made by Dr. E. V. McCollum. The dairy world, and in fact all mankind, owes a debt to Dr. McCollum which can never been paid. With Miss Marguerite Davies in 1913 he discovered vitamin A, thus affording the first evidence that fats carry any essential food factors, or had any function other than as sources of energy. This discovery gave great publicity to the merits of butter as contrasted with body fats of animals and plant oils.

Then he devised and applied for years the biological method for analysis of a food or a mixture of foods, which method replaced, for all practical purposes, the chemical methods hitherto employed. This method revealed the nutritive values of foods and their shortcomings, showing the causes for favorable and unfavorable combinations of foods or feeds in animal nutrition. His scientific papers over many years furnished experimental evidence of the outstanding importance of milk as a supplemental food to make good the deficiences of

cereal rations. This had great influence in the teaching of the dietary value of milk. Dr. McCollum coined the term "protective foods" and placed milk first in this category.

But these contributions were by no means all. He discovered vitamin D in 1922, which from 1926 to this day has been used to fortify milk. With the cent-a-quart premium for this product he has probably earned more money for the milk distributors than any other man.

Space does not permit coverage of the many benefits of nutritional research to the dairy industry. But that of Dr. H. C. Sherman and co-workers of Columbia University, in 1922, must not go unrecorded here. They showed that the growing child needed daily the calcium equivalent of a quart of milk, thus giving to the industry a fact-based slogan which cannot be refuted—"A quart of milk for every child; a pint for every adult."

Dr. Holm well summarizes the value of research in nutrition to the dairy industry when he states:

"Many would not agree with this position for this work. But milk and milk products hold their position as universal foods because of these studies, and the evidence is getting more and more convincing. It's the solid cornerstone on which the structure rests and which will support a greater superstructure of greater and more efficient use."

Miscellaneous Researches and Introductions

To select the above four discoveries and introductions as contributing most to the present dairy development and "playing down" or leaving out entirely all other researches which played significant roles also, is unthinkable and unworthy of this survey. Yet to do full justice to each of them would make too voluminous a report—not to mention the tiring of the reader. Consequently, the most salient contributory researches and introductions have been classified with some occasional comments as follows:

Bacteriological:

(1) Application of bacteriology to (a) the control of sanitation; (b) the study of defects in dairy products; and (c) the study of desirable flavors in certain dairy products.

(2) Koch's isolation of the tubercle bacillus in 1882 and introduction of the tuberculin test in 1890.

(3) Isolation of Bang's bacillus in 1896.

(4) Production of a culture for cream ripening by Professor Storch, Danish Agricultural Experiment Station, 1895.

(5) Development of special cultures to produce eyes and flavor in Swiss cheese, Dr. J. M. Sherman, 1920.

(6) Quality and public-health-control supervision.

Processes:

(1) Standardization and perfection of rennet for cheese making by Christian Hansen's Laboratories, Copenhagen, Denmark, 1874.

(2) Production of malted milk by Horlick, 1883.

(3) Invention of sterilizer for unsweetened condensed milk by Meyenberg, 1884.

(4) Introduction of Mann's acid test for milk and cream, in 1890, and later the development of other methods for determining acidity with special reference to measurements of the H-ion activity, buffer action, etc. Dr. Holm, referring to the latter particularly, believes that "no one development has been of greater benefit to studies in the handling and processing of milk and its products. It is the basis for studies in separation of components, quality studies and evaluation, other bacteriological studies, etc."

(5) Processing of cheese, by J. L. Kraft, 1904.

(6) Manufacture of sweet cream butter from pasteurized cream, 1905.

(7) Invention of Merrell-Gere spray process for drying milk in 1906.

(8) Researches on milk flavor, especially those concerned with the cardboardy, tallowy, oxidized flavor, since 1930.

Equipment and Materials:

(1) Introduction of the thermometer by Professor Segelcke Danish Agricultural Experiment Station, between 1860 and 1880, thus replacing the unscientific method of attempting to determine the temperature by the finger.

(2) Application of mechanical refrigeration.

(3) Development of specialized machines for separation, pasteurization, refrigeration, evaporation, etc.

(4) Invention of the homogenizer by A. Gaulin, Paris, 1899. Dr. Nelson states:

"In my estimation, homogenization has done much more for the dairy industry than the credit given it. There is no doubt in my mind that homogenization was the one process that actually put market milk to the front. Homogenization has done wonders for the ice cream industry, and I hope there are some other processes still to come where homogenization will be one of the main factors."

Likewise, Dr. Tracy believes that next to pasteurization, homogenization has done more to improve the beverage quality of milk than any other thing.

(5) Introduction and acceptance of electric ice cream cabinets, 1920-1930 and later the commercial introduction of dry ice.

(6) The advent of stainless steel.

(7) Development of equipment for continuous processing of dairy products.

Merchandising:

(1) Introduction of the glass milk bottle by Thatcher in 1886.

(2) Introduction of the ice cream cone, World's Fair, St. Louis, in 1904 and the Eskimo pie, Omaha, in 1922.

(3) Development of single-service containers for milk.

(4) Unit packaging of dairy products, making great use of parchment and metal foil.

(5) Advertising.

Conclusion

This look into the past reveals only the highlights of the fruits of the researcher's toil. The review has had to be brief, casting aside many of the interesting specific research contributions. The American Guernsey Cattle Club has seen the infant industry grow into adulthood with its problems of today. Dr. Hunziker well states:

"During the past three-quarter century the field of dairy products manufacture has enjoyed an almost unbelievable period of development, both economically and as a benefactor to the human family. This development has been made possible in a large measure by the untiring enthusiasm of the scientist, the inventive spirit of the human mind and the generosity of the successful business man.

"The impact of these tremendous forces has brought forth new discoveries and inventions, new milk products, new methods, new processes and new equipment, improved flavor, better keeping-quality, proved wholesomeness, and protection of babies and the consumer of every age against infection with germs of milk-borne diseases."

There is yet much work for the research worker to do. Problems are arising out of proportion to their solutions. Witness the developments of today with which all are more or less familiar! Dr. Wilster summarizes:

"Even persons who have been engaged in the dairy industry relatively few years have seen many developments. A few are: artificial insemination; fast milking; improved insecticides; quaternary ammonium compounds; antibiotics; payment for milk on fat plus solids basis; farm milk tanks; circulation-cleaning of equipment; milk homogenization; paper milk containers; vitaminized milk; dry milk in retail packages; aseptic milk in cans; continuous butter-making; high-temperature short-time pasteurization of milk and ice cream mix; cold milk separator; standardization, clarification, separation by one machine; bulk handling of milk in tanks on farms and from farm to milk plant; continuous acidity standardization of cream; vacuum pasteurization of milk, cream and ice cream mix; rindless cheese, yoghurt milk, yoghurt sherbet; stainless steel churns; retail freezer-soft ice cream and ice milk; improved detergents containing wetting agent; electric pasteurizers; self-service refrigerated display cabinets; automatic dispensers for dairy products. In addition, it should be recorded that the quality of all dairy products has been improved and made uniform to a marked degree, but perfection has, of course, not been reached."

(*Please turn to page 220*)

Past Members of the Executive Committee

Gage E. Tarbell
New York

Gage E. Tarbell

Executive Committee 1929-1933
Vice President 1918-1923;
1926-1929

BORN on the farm at Smithville Flats, N. Y., which was founded by his ancestors in 1816, Gage E. Tarbell was later to make that farm widely known in Guernsey circles. In early life he studied law, was admitted to the bar, and practiced for a short time at Cortland. Later he became associated with the Equitable Life Assurance Society and was an important factor in that organization's development, occupying many positions of trust and serving as a director. In 1907 he relinquished some of his active duties in the insurance company to devote more time to real estate interests, which included large operations at Garden City, N. Y., and to farming. His farm and herd were the pleasurable factors in his life and he was always ready to talk over his plans for their development with his friends.

Mr. Tarbell was early associated with the Guernsey breed, and records show that his earliest purchase was in 1903. He joined the Club on December 15, 1903, and thereafter always took an active interest in its affairs. His clear conception of a problem and ready speech made him an outstanding figure at the annual meetings where he always urged progress. He served as vice-president from 1918 to 1923 and was again elected to that office in 1926 serving until 1929 when he became a member of the Executive Committee and served until 1933.

His outlook was always constructive and he helped to build the Club in its councils. He was very enthusiastic over the superior quality of Guernsey milk. The certified GOLDEN GUERNSEY milk from his farm was served at some of the well-known clubs and restaurants in New York City, and did much to gain prestige for GOLDEN GUERNSEY milk in the city.

His farm at Smithville Flats became one of the largest and best-known Guernsey establishments.

Chester C. Bolton

Executive Committee 1923-1927;
1934-1940

BY C. R. HUSTON

CHESTER C. BOLTON, a man of many, many interests, who could have lived with little financial concern for the future, chose instead to throw himself with great abandon into trying to make every hour of his life some helpful contribution to a country and people that he loved dearly.

Nature equipped him with a winning smile and a pleasing personality. His home training and his sojourn in University School and Harvard furnished him with a "know how," which in politics soon won for him the title of "The Congressman Who Knew How to Shake Hands and Mean It." He served six years in the Ohio Senate and for the last two years of that period was Majority Leader and President Protem. He was elected to the 71st United States Congress and stayed there to serve in the 72nd, 73rd and 74th sessions. He was defeated for the 75th, but came back in the 76th. His wife, Frances Payne Bolton, was appointed to fill out the rest of his term in Congress. She proved herself able to fill in where he left off and has retained a seat in Congress ever since. He saw service during the first World War and ended his active Military career with the rank of Lt. Colonel. His specialty was finance, and because of his knowledge along this line he became very active in a number of manufacturing concerns.

Chester C. Bolton
Ohio

His interest in the Guernsey cow came through a grade cow which was purchased to furnish milk for a growing family. The grade soon gave way to registered Guernseys and they led him to the State Association. There he found further work for his talents, and served that organization as president through 10 hectic years. He, as much as any other man in Ohio, was responsible for nursing that organization through a period when it was doubtful whether it could operate another year or not.

With National politics closing in on him, the Guernsey cow and his farm, more than ever became a source of relaxation and escape. Away from the continuous jangle of the telephone and mountains of requests from his constituents, he found in his farm office a place where he could relax and develop his ideas of cattle breeding. Here, pedigrees were built and discarded, bloodlines were taken apart and put together with other combinations, each female in the herd was studied and hypothetical matings made. With the Langwater book as his "Cow Bible," and his knowledge of

general inheritance serving as a guide, he gave to Franchester Guernseys a background and heritage that today is being carried forward by his son Charles, with more time and persistence than his father was ever able to devote to it.

He served The American Guernsey Cattle Club on the Executive Committee from 1923 to 1927 and again from 1934 until the time of his death, October 29, 1939. In that capacity he made many friends and brought to the Club much valuable information in the fields of finance and management.

America became great through the efforts of the many unselfish men who, like Chester C. Bolton, were willing to drive themselves to the grave to make this country a better place in which to live.

Robert M. Cooper, Jr.

Executive Committee 1923-1934

By W. W. Fitzpatrick

Robert M. Cooper, Jr.
South Carolina

In the spring of 1916, while doing Dairy Extension work in South Carolina, I organized a cream route in Lee County. The producers needed more milking cows. I took a group to Maryland and bought two carloads of grade Guernseys. Robert M. Cooper, Jr., of Wisacky, made the trip with me and, while up there, bought a registered bull and cow from Burnside. In the fall we went to the National Dairy Show at Spingfield, Mass., and, enroute, stopped in Cranford, N. J., and Mr. Cooper bought several imported heifers from Gordon Hall. The following year he went to Ohio and Kentucky where he secured some good brood cows from the McCammon and Elmendorf herds. Though comparatively inexperienced, Mr. Cooper was an exceptionally good judge of a Guernsey cow, and within a short time had a herd that became well-known on the show circuit throughout the South and in the Midwest. He probably did as much as any man to promote Guernseys in the Southeast. He had ability combined with a most pleasing personality.

In 1923 he was elected to the Executive Committee of The American Guernsey Cattle Club and served continuously until 1934, when, due to damage from a tornado which destroyed his barns, he sold practically his entire herd and again became a cotton planter. He was State Senator and Commissioner of Internal Revenue for South Carolina.

A. L. Gile

Executive Committee 1923-1944

By C. A. Smith

A. L. Gile, Langwater Traveler and Chicona Farms are synonomous, and well they might be. By establishing Chicona Farm in 1907 and stocking it with registered Guernseys, A. L. Gile and his Guernseys have had a healthy and lasting effect on practically all western Guernseys. Call it foresight, luck, or what have you, his selection of Langwater Traveler was his doing, and the wise use of this great bull reflects the thinking and judgment of one of our great breeders. This fact is proved by the pedigree make-up of many of our truly great herds in the West. It has been my privilege to watch many of these herds develop and surpass the original cattle, but the fact still remains that the foundation secured at Chicona was solid and deep, the kind that can be bred on and on and keep coming up with the superior kind that finally pay off the mortgage.

A. L. Gile's contribution to the Guernsey breed reflects the thinking and judgment of the man behind the scenes. He was satisfied with only tops. Whether it was cattle or Columbia River Salmon, the run of the mill was never good enough for his taste. Seemingly, he was in no hurry to accomplish the end product, and did little to tell others of his accomplishments. Rather, he let those products which he had a hand in developing speak for themselves. These products won the confidence of the breeders to the extent that his words and advice were listened to and followed. Besides having confidence in his ability and judgment, a breeder described him with these words, "He is a Gentleman," which means a lot in this country.

A. L. Gile
Washington

As a member of the Executive Committee from 1923 to 1944, Al Gile did much to increase the demand for Guernsey cattle and Guernsey milk. He was particularly interested in the Extension program that has been so valuable in acquainting the farmers and consumers of the worth of Guernsey cattle.

The Chicona herd has been dispersed, and Al spends his time seeing that his Chinook Salmon Pack is the best on the market, but his heart is still in Guernseys. How do I know? Thats all we ever talk about.

Joseph L. Hope

Executive Committee 1924-1934

By James B. Robertson

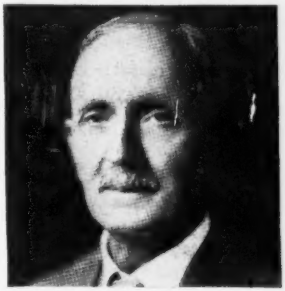

Joseph L. Hope
New Jersey

Joseph L. Hope was born in Liverpool, England, late in 1857. After a brief schooling, he was apprenticed at the age of 12 to the large commission firm of Frederick Muthe and Company of Liverpool. The following year he was left alone in England when his parents and the rest of the family came to America. Never physically robust and in need of a holiday as he approached his 20th year, he came to the United States for a visit with his family.

He was fascinated with the farm work and cattle on a Dutchess County, N. Y., estate which his father directed. The time soon came for a decision as to his future activity. He did not hesitate to give up the prospect of a bright future in England for American

(*Please turn to page 207*)

Gossip From Old Guernsey Island

Annual Meeting of Royal Guernsey Agricultural and Horticultural Society

By

Basil C. de Guerin

ONCE again the annual meeting of the Royal Guernsey Agricultural and Horticultural Society has been held on the Island under the Chairmanship of Sir Victor Carey, when about 100 members gathered to hear the illuminating report on last year, which is always a feature of these meetings when it is read by the energetic and popular Honorary Secretary-Treasurer, Jurat Ernest de Garis, O. B. E. After the minutes of the previous meeting had been read and adopted, Mr. de Garis began his report by dealing with the economic difficulties of farming today, instancing the fact that although there is a subsidy paid on fertilizers, the farmer must find the cash to pay the full price of such fertilizer often a long time before he can claim the subsidy.

Prices being paid for milk were only those of the cost or production, and this, together with a decrease in exports and lower prices paid for animals, means that many farmers are unable, through lack of ready money, to do justice to their land however much they may wish to do so.

Instances of the rise in price of the more popular feeding stuffs are given in Table I.

Were it not for the local subsidy the present price of the two latter would be $7.70 and $7.77, respectively.

In comparison, the prices received by the farmer for milk have risen as follows: 1939, 18 cents; 1946, 40 cents; and 1952, 60 cents per gallon.

Regarding the past year, crops were good, heavy hay yields were well gathered, corn crops were also good, though some were caught by a spell of wet, stormy weather. The winter has been mild and there has been an abundance of grass. The making of silage has increased enormously with a consequent reduction in forage bills.

During last year, 585 cows were recorded, the largest number ever recorded in one year, and already 104 have been entered since January 1, 1952. There are 51 farmers recording the whole of their herds.

Increased interest in this direction is shown by the fact that from the date of liberation in 1945 to December 31, 1951, 2,288 cows were entered for the Advanced Register test, an average of 366 per annum, whereas during a similar period prior to the war, 382 cows were entered, an average of only 61 per annum.

Mr. de Garis expressed appreciation to all those who had helped in any way toward the successful display of the Guernsey team of cows at the Festival of Britain.

The position regarding the Guernsey Island Memorial Fund, subscribed for by our friends in the U. S. A., was described as having reached an "impasse" with regard to the interpretation of the conditions with which the Island has to comply. It is hoped that with the assistance of the Bailiff of Guernsey, who had kindly offered his services, the matter will be eventually straightened out.

Regret was expressed at the cancellation of the proposed Pilgrimage of The American Guernsey Cattle Club to the Island, and a reference was made to the gift of a 10-pot copper Guernsey milk can to the Club, which it was announced was to be placed in the foyer of the new office building.

The competition held in U. S. A. to determine the 10 bulls which have had the greatest influence on the Guernsey breed in that country during the past 75 years was explained to members, and it was noted that one Island-bred bull had placed seventh. This was Financier of Myrtle Place, bred by Mr. de Garis himself.

The work of the Young Farmers Club; lectures to farmers; and an exhaustive survey of the past season's shows, were all dealt with in the speaker's usual lucid manner.

During the past year, 110 bulls, 821

TABLE I.

		1939	1946	1952
Oats	Per cwt.	$1.50	$4.14	$5.70
Bran	" "	1.28	2.10	6.42
Barley Meal	" "	1.28	3.42	6.21
Dairy Nuts	" "	1.51	2.70	6.42
Calf Meal	" "	2.35	4.70	6.35

heifers and 12 Foundation Stock cows were registered; four bulls and 52 heifers less than the previous year. Thirty bulls were qualified for service, compared with 42 last year, and 69 cows were awarded points for conformation, or two less than in 1950.

There are at present on the Island of Guernsey 402 owners of cattle, nearly 100 of whom do not own more than two cows each. Island stock consists of 184 bulls and 3,618 females of all ages. Exports last year were 53 bulls and 390 cows and heifers. Of these, four went to South Africa, one bull to France and another to Australia; and one bull and 13 females were transported to Ireland by air. Eleven animals, purchased last July, are awaiting shipment to U. S. A., and it is expected that they will leave about the end of March.

Concluding his very excellent report, which took over an hour to read, Mr. deGaris referred to the pleasure it had given the R. G. A. and H. Society to entertain many distinguished guests during the past year. Among these he specially mentioned Mr. Arnold Nicholson, editor of the U. S. A. journal "Country Genleman," in which he had subsequently published an interesting account of his visit; and Professor and Mrs. K. L. Turk of New York, during whose stay the Professor had given an instructive talk on the Guernsey breed in the U. S. A. Another visitor had been Mr. Nyhus, Agricultural Attache to the U. S. A. Embassy in London, who had also been welcome.

Following this report, the meeting turned to a discussion of the balance sheet of the Society which was of a far less interesting character, in fact, it was frankly depressing. A loss of some $3,120 had been sustained on the year's working, of which the whole amount except for $18 had been incurred in the Herd Book and Advanced Register account.

Little time was wasted in self-pity by the members who faced up to the position by adopting a proposal to double the Herd Book Fees. In addition, a proposition to increase the charges for Transfers, Export Fees, A. R. Entries, etc., was dropped and another adopted with little discussion which instituted a levy of $1.50 per head of all cows and bulls owned by members as at March 1, 1952.

The latter will in itself wipe out the deficit, and as it is only imposed for one year can be abolished or altered at next year's meeting. So well did members react to this suggestion, that one of the oldest of them, C. B. Blampied, rose to congratulate the meeting on facing up to a difficult situation in a most sportsmanlike way.

Election time saw Sir Victor Carey returned once again by acclamation to the office of president, and Jurat S. J. Falla elected as a vice-president to replace the late James F. Carey. Jurat Ernest de Garis, O. B. E., received an ovation from the members when he too was reelected unanimously to the position of Honorary secretary-treasurer.

Thus one more milestone was passed in the long history of the Royal Guernsey Agricultural and Horticultural Society.

J. L. Hope . . .

(*Continued from page 205*)

farm life. Largely under the tutelage of that able cow man, T. S. Cooper, of Jersey fame, in a few years he was able to accept the management of the Ellerslie Estate and Guernsey herd of Vice-President Levi P. Morton. It was but a step to the responsibility of Florham Farm, owned by H. McKay Twombly, at Madison, N. J., first as manager, then as lessee, where he spent 50 years of his life.

To Florham he brought from the Island of Guernsey in a succession of importations the best the Island offered. The May Roses, the Sequels, the Pretoria's and the Pride of Homes are but a few of the Guernsey families which he introduced to the breeders, which even in this day are important factors in the greatness of the Guernsey cow. His ability as a breeder is probably best expressed by saying he was one of the few men who could sell his best, as he frequently did, and shortly replace them with the product of his own efforts.

Because of his forthright honesty and fairness, he became a marked factor in establishing the high standards of trading transactions within the Guernsey fraternity today. His judgment was respected by all, and he was dearly beloved by those who knew him best.

Mr. Hope ever brought quiet, kindly and wise counsel to the affairs of The American Guernsey Cattle Club, and served on its executive committee from 1924 to 1934. Breeders will ever deem him in the forefront of the men who have contributed to the improvement and advancement of the Guernsey cow.

New State Champions

ALABAMA

Sr3 305C 2x — Wilson Majesty's Susan 1007188, 7881 pounds milk, 405 pounds butter fat, (606 TM). Breeder, H. H. Wilson, Fort Payne. Owner, James C. Rice, Fort Payne.

Jr4 HIR — Three H Nancy 997845, 10501 pounds milk, 513 pounds butter fat, (580TM). Breeder, Guy P. & Wilfred G. Harvey, Leominster, Mass. Owner, Carolyn Peinhardt, Cullman.

GEORGIA

Sr3 305C 2x — Highlander's Gem 1034885, 10831 pounds milk, 556 pounds butter fat (610TM). Breeder and owner, D. I. Parker, Dublin.

IDAHO

Jr4 HIR — Belle of Fern Lane 1029188, 17955 pounds milk, 824 pounds butter fat (730TM). Breeder and owner, C. A. Harder, Buhl.

ILLINOIS

Jr3 HIR — Penelope's Rosetta 1093459, 13836 pounds milk, 751 pounds butter fat (730TM). Breeder, John G. Busboom, Gifford. Owner, Raymond J. Busboom, Gifford.

MISSISSIPPI

Jr2 305C 3x — Walker Farms Standard Ultiray 1133090, 10661 pounds milk, 511 pounds butter fat (914TM). Breeder and owner, G. B. Walker, Stoneville.

MISSOURI

Sr2 305C 3x — St. Albans A Grand A V Roxie 1132594, 13506 pounds milk, 659 pounds butter fat, (908 TM). Breeder and owner, St. Albans Farms, Inc., Saint Albans.

NORTH CAROLINA

Jr4 305C 3x — Ideal's Traveller's Orpha 1110945, 15218 pounds milk, 670 pounds butter fat, (915 TM). Breeder, Jacob Tanis, Augusta, N. J. Owner, George S. Coble, Lexington.

WISCONSIN

Jr4 305C 2x — Hi-Hopes Winner's Flossie 997716, 13308 pounds milk, 672 pounds butter fat, (610 TM). Breeder and owner, Raymond Domaszek, Amherst Junction.

Chat . . .

Walter Matthiesen, Filer, Idaho, has completed a new bull barn on his Diversified Farm. It has room for three large bulls, each unit 12 x 12 feet; and for the small bulls, 22 x 12 feet, all under one roof, with a 4 x 24 foot alleyway.

Villa Crest Helen's Combination was recently purchased by the Two Rivers Bull Club of Huntington County, Ind., consisting of Dale Baker, Henry Baker and Triggs and Westafer, from Villa Crest Guernsey Farm, Goshen, Ind., owned by Mr. and Mrs. Virgil C. Weaver.

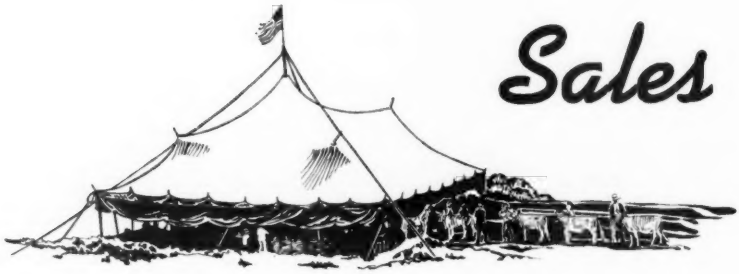

Pacific Northwest Sale

By C. W. Robinson

The new Sale Barn in the buildings of the Pacific International Exposition at Portland, Ore., was the scene of the annual Pacific Northwest Sale on April 22, when 33 head sold for a total of $26,120, or an average of $791.52. This was their highest average since the 1948 Convention Sale, and reflected the interest and spirit of the crowd. Cattle went to British Columbia, Washington, Oregon, Idaho, California and Ohio.

Top of the sale was Cla-ore Knight's Moonlight, a bred heifer, sold by Fred Rudat, Jr., to Albert L. and Dorothy N. Hawn, Leaburg, Ore., for $2,000. Besides the fact that her paternal sisters by Chicona Novelty's Knight are making exceptional first-calf records, her appeal came through the fame of her dam, Moonglow of Willow-wood, a great brood cow, due again shortly after the sale at 15 years of age. She has records of 15851—804—10yrs—365—2x, and 14410—755—12yrs—305C—2x, setting her up as one of the top producers of the breed for her advanced age. W. G. Reed, Graysmarsh Farm, Sequim, Wash., was contending bidder. The Rudat consignment also provided two twin yearling heifers that sold for $800 each, A. L. Hawn taking the pair.

Second high of the sale was Western Glow Fame's Modesty, a bred heifer consigned by Western Glow Farms, Inc., and bought at $1,450 by Dr. and Mrs. Wayne B. Henderson of San Diego, Calif., for their farm in Sequim, Wash., Mrs. Henderson flying to Portland to do the bidding. They bought their first cattle the preceding week at the California Classic.

Top cow, and third high in the sale, was Land O'Dreams King's Hope, sold by L. L. Lombard of Klamath Falls, Ore., to August J. Minke, Jr., Mt. Angel, Ore., for $1,235. She was thin, obviously a milk cow, and contending bidders were M. C. Fleming and Merle Miller. She had come from the herd of the late Ray Dealy of Skagit County, Wash., purchased in entirety last winter by Lombard for the Retedale-Elrason herd.

Preceding the sale, representatives of the Oregon Heart Association were on hand with a much prettier model than usual, cameras, radiomen, and newsmen, to watch the auction of a heifer, Hollylawn Nelly, consigned by Dr. H. R. Allumbaugh of Eugene, Ore., for the benefit of the Heart Fund. She was really a nice calf, Dr. Allumbaugh's first consignment to a sale, and she went to the Hawns of Leaburg for $475.

Top buyer was Albert Hawn, with three head at $3,600, besides the "Sweet Heart" heifer. Manager Lester Lancaster of Graysmarsh Farm bought four head for $2,595 for W. G. Reed. Graysmarsh had consigned an Excellent cow and a show heifer, the cow, Bonnibell Queen Sally, bringing $1,075 from Leon and Ethel Fairbanks of Idaho. British Columbia breeders had consigned nine head of their tops for the first time to this sale, only to be disappointed by the border quarantine, but they look forward to future sales with interest. They took two head home with them. Only eastern buyer was R. C. "Hap" Huston of Franchester, who took the cow, Prairie Bloom Beryl, at $885—a contender for a stall in the Old Ladies' Home.

Manager Walter Holt of the Pacific International presided at the banquet on the preceding night. He introduced and obtained remarks from Murray Davie, president of the Canadian G. B. A., Lester Lancaster, president of the Washington Guernsey Cattle Club; Dick Lyon, president of the Oregon G. B. A., Kenneth Price of The American Guernsey Cattle Club, and "Hap" Huston of Franchester Farms. The breeders missed the activity of their field representative, Elmer Meadows, who was in California with the classifier.

Bob Stanley was auctioneer, with Dick Crow of the Western Dairy Journal in the ring. Ben Newell, secretary of the Oregon Association, passed the slips, Wilmer Lyon was in charge of the barn, and C. W. "Jack" Robinson of Western Guernsey Service managed the sale and read pedigrees.

Following is the sales list:

Dr. H. R. Allumbaugh, Eugene, Ore.	
Western Glow Fames's Lanore	$550
Charles B. Bolton, Lyndhurst, Ohio.	
Prairie Bloom Beryl	885
Murray Davie, Ladner, British Columbia, Canada.	
Valley Rogue Pearl	835
Leon and Ethel Fairbanks, Boise, Idaho.	
Bonnibell Queen Sally	1,075
M. C. Fleming, Troutdale, Ore.	
Valley Gem Nactarine	700
John W. and Edith E. Fosnot, Caldwell, Idaho.	
Wandamere C. Brilliant	700
Daybreak Sylvia	400
Albert L. and Dorothy N. Hawn, Leaburg, Ore.	
Cla-ore Knight's Moonlight	2,000
Cla-ore Knight's Melinda	800
Cla-ore Knight's Melina	800
Dr. and Mrs. Wayne N. Henderson, San Diego, Calif.	
Western Glow Fame's Modesty	1,450
Daniel Herb, Forest Grove, Ore.	
Chukluck Northwind	650
William J. Herinckx, Banks, Ore.	
Fer-Manor Princess Ellean	575
Scudder Ranch Colmar's June	785
Francis Hertel, Cornelius, Ore.	
Valley Pride's Antoinette	550
Mr. and Mrs. R. J. Hobson, Klamath, Falls, Ore.	
Wandamere Anita	900
Hans Leuthold, Tillamook, Ore.	
Land O'Dreams King's Linneta	900
L. L. Lombard and R. J. Hobson, Klamath Falls, Ore.	
Cla-ore Luke's Babe	950
Wandamere Norwood's Antoinette	935
August J. Minke, Jr., Mt. Angel, Ore.	
Land O'Dreams King's Hope	1,235
Shirley Nelson, Medford, Ore.	
Prairie Bloom Flossie-A	650
L. W. Power, Burlington, Wash.	
Wandamere Pan's Joan	850

W. G. Reed, Sequim, Wash.
Valley View Valmead's Daisy 850
Far West Fame's Bountiful 775
Rozelyn Marvel's Marie 535
Maple View Lela 435
C. A. Robinson and Son, Sequim, Wash.
Amber's Princess of Maple View 350
Fred Rudat, Jr., Brownsmead, Ore.
Valley View Fairy Queen 600
Ridder Farms Rose 575
Valley View Builder's Hope 625
Gordon N. Russell, Vancover, B. C. Canada
Graysmarsh Royal Jenny 775
S. Lorenzo Strunck, Camas, Wash.
Royal Acres Princess Jen 875
Cecil White, Mt. Vernon, Wash.
Ivy Oak Royal Patty 550

Pennsylvania 50th Special Guernsey Sale

By Wm. H. Juzi

The 50th Special Guernsey Sale was held at the Association's Sales Pavilion near Lancaster, Pa., on March 11. Seventy-five head sold for a total of $23,390, an average of $311.87. This low average, however, does not indicate that the cattle did not sell well, for it includes four heifer calves which sold for an average of $50.00. Fifty cows sold for an average of $363.70; 11 bred heifers for an average of $286.82, and nine open heifers for an average of $175.55. Eighteen head sold for $400 or more, with the top, Catherine Lady, going for $775. She was consigned by George C. Lieb, Norristown, Pa., and is a daughter of Friendship Climax's Aristocrat, just fresh, showing a beautiful udder, straight top and deep body capacity. She was purchased by Gwynllan Farms, with Abram Stump, Pine Grove, contending bidder.

Paul I. Yoder, Kirkwood, Pa., was high buyer, paying a total of $2,075 for five head. Second high buyer was Dr. Verne R. Mason, Wismer, Pa., who bought six head for a total of $2,060.

The sale included the entire herd owned by Thomas C. Potter and Harold McClintock, Elverson, Pa. They sold 29 head for a total of $7,475.

Wm. H. Juzi read pedigrees, Walter Dupes, of Elizabethtown, was the auctioneer, with Irvin Hess, Hershey, assisted by fieldmen of the Association, taking bids from the ring.

The sale was managed by the Pennsylvania G. B. A., Harrisburg, Pa.

Following is the sales list:

Norman A. Anders, Lansdale, Pa.
Royal's Dottie Lou $470
Melvin Applegate, Millville, Pa.
Woodside Hall Lady Konnie 370
Fair Field Charming Irene 230
Wm. D. Baeshore, Lebanon, Pa.
Fair Field Sunbeam F. 400
Fair Field Lassie F. 325
Fair Field Princess Daisy F. 370
Peter H. & Helen Ballek, Riegelsville, Pa.
Forsgate Prediction Moonbeam 345
Janet of Point Pleasant 315
Fair Field Ada F. 260
Ted's Loretta of Scotland 210
Fair Field Princess Daisy 325
Sheldon Bower, Millville, Pa.
Fair Field Charming Angeline 355
Raymond Breckhill, Lancaster, Pa.
Forsgate Valor's Caprice 280
Russell L. Bruette, Smyrna, Del.
Fair Field Charming Marie & Calf 455
Heifer Calf 35
Robert Counts, Lincoln University, Pa.
Kitchen Fearless Moonflower 380
Confidence's Felicity 410
Ira Dodge, Lebanon, N. J.
Cabin Creek Valor Catherine 315
Stone Knoll Hanah 280
Louise R of Sunset View 315
Ace's Ridge Evie 280
Hope's Retreat Generosity 285
L. W. Dunkelberger, Harrisburg, Pa.
Ace's Ridge Carol 300
Fair Field Glenora P. 320
Harold E. Frantz, Pine Grove, Pa.
Victory's Ray 260
Harvey E. Frantz, Pine Grove, Pa.
Court Manor Fran 405
Hershey Geib, Manheim, Pa.
Wilgorlan Farms P. Petal 405
Harold Y. Gotwals, Collegeville, Pa.
Liseter Noble Eclipse 465
Elmer G. Hertzler, Lancaster, Pa.
Gwynllan Jeweller (Bull) 230
Allen Hollinger, Elverson, Pa.
Fair Field Ethel Marie F. 160
J. Wendell Hostetler, Downingtown, Pa.
Fair Field Pin-Up Girl 350
John Jermyn, York, Pa.
Timber Lea Sunrise's Mildred 200
Fair Field Elma F. 220
Fair Field Angeline W. 225
Timber Lea's Angeline 95
F. B. Konhaus, Mechanicsburg, Pa.
Ace's Ridge Foozie 330
Gwynllan Ranger's Clara 315
Frank Le Patourel, West Grove, Pa.
Liseter Royal Sue 345
Dr. Verne R. Mason, Wismer, Pa.
Ideal's Kings Starlight & Calf 450
Ace's Ridge Wally 405
Manor Glen Peerless Adjustine 290
Pennbrook Harmony's Amy 355
Coalbranch Guardy's Cherry 290
Pennbrook Master's Jewel 270
Wm. J. Moore, Lansdale, Pa.
Timber Lea Lillian Marie 185
R. S. Myers & Son, Lancaster, Pa.
Meadow View's Fairy 215
W. Ambrose Pennypacker, Chester Springs, Pa.
Timber Lea Rita Forever 165
Timber Lea Berta Forever 130
Paul D. Reitz, Lancaster, Pa.
Valiant's Moll of F. H. 300
Belinda of Black River 330
Cabin Creek Regent's Cathy 335
Mill Creek's Flosetta 325
Irvin C. Rhoads, Quarryville, Pa.
Heifer Calf 35
Frederick S. Richardson, Dickinson, Pa.
Timber Lea's Fairy 160
Mervin L. Rohrer, Oxford, Pa.
McDonald Farms Valor Kate 435
Woodside Hall Lady Iris 290
Glen S. Seely, Bloomsburg, Pa.
Fair Field Charming Ann & Calf 500
Goldwood Founder's May 510
Clymerdale Little Lady 575
Walter S. Seidel, Mertztown, Pa.
Fair Field Archer Girl 280
Timber Lea Laura Forever 200
Harry B. Shenk, Strasburg, Pa.
Heifer Calf 35
John A. Smith, Dickinson, Pa.
Fair Field Busy Bee 155
Timber Lea Glenora's Catherine 105
Alfred H. Speers, Jr., Mechanicsburg, Pa.
Fair Field Murillo F. 310
Fair Field Sunbeam Lady 300
A. D. Thayer, Gwynedd Valley, Pa.
Catherine Lady & Calf 775
Harold Wampler, Annville, Pa.
Woodside Hall Ken's Moonstone 375
James R. Wood, Nottingham, Pa.
Gwynllan Noble Levity 330
Fern of Med-O-Vue 265
Paul I. Yoder, Kirkwood, Pa.
Woodside Hall Knollton Lucy 350
La Ramee Della 425
Fair Field Charming Carine 480
Northwood Laurel 400
Duke's June of Sunset View 420

Forsyth County, N. C., 6th Annual Sale

By J. McK. Jeter

Forsyth County Guernsey breeders sponsored their Sixth Annual Sale at Winston-Salem, N. C., on April 5. Twenty-eight head sold for a total of $6,210, an average of $221.79. The high animal was Brookberry Noble Lenore, a very nice heifer, that was purchased by W. D. Collins, Winston-Salem, N. C., for $375. Joe Watkins, Winston-Salem, was contending bidder. The consignment consisted of all heifers that were nicely presented by the breeders of Forsyth, Guilford, Surry, Cabarrus, and Rockingham Counties.

This was strictly an association sale. The secretary, C. R. Pfaff, was clerk. Cromer Fishel, a local auctioneer, and Neil Bolton, agricultural agent for the Chamber of Commerce, were auctioneers. R. A. McLaughlin, Lexington, N. C., read pedigrees.

A majority of the animals were purchased locally. However, E. Lyle Clark, Stuart, Va., purchased five head and Allen and Waggs, Agents of Bloomfield, Ky., purchased five head.

Following is the sales list:

Allen & Waggs, Agents, Bloomfield, Ky.
Clear Springs Landmark's Ellen $240
Sun View Frances 225
Gene's Model Myra 225
Vine Knoll Jay's Maude 140
Quail Roost Roseen 255
E. Lyle Clark, Stuart, Va.
Clear Springs Fashion's Fay 255
Klondike Raider's Daydream 300
Brookberry Princess Lass 310
Arden L. K. Mazie 280
Gene's Jane Rose 235
Wayne D. Collins, Winston-Salem, N. C.
Brookberry Noble Lenore 375
R. M. Conrad, Pfafftown, N. C.
Heifer 175
W. O. Cox, Rural Hall, N. C.
Crystal King's Blue Bell 275
James H. Dobbins, Boonville, N. C.
Heifer 255
Raider's Moderator's Kitty 140
Arlo I. Maxim's Edna 165
Athlone Noble Rhoda 205
Jesse T. Doub, Pfafftown, N. C.
Heifer 115
Steve M. Joyce, Kernersville, N. C.
Heifer 210
Dr. M. B. Leath, High Point, N. C.
Heifer 155

J. D. Mathis, Cycle, N. C.	
Arlo Ray's Edna	160
B. S. McGirt, Hamlet, N. C.	
Twin Brooks Noble Rose Janice	225
Charles P. Simpson, Salisbury, N. C.	
Oaklawn Jeff's Rosamond	300
Miss Lois Stanley, Trinity, N. C.	
Grand Noble Rosetta	300
Joe Watkins, Winston-Salem, N. C.	
Knightdale Maxim Marsha	240
F. T. Williamson, Mt. Gilead, N. C.	
Knightdale Chris's Naomi	150
Heifer	165
Athlone Noble Corlis	135

Ward Snarr's 8th Piedmont Sale

By J. McK. Jeter

Ward Snarr's Eighth Piedmont Sale, held at Lexington, N. C., on April 4 had two animals, Quail Roost Lady Flash and Quail Roost Golden Hollerine, sell for $500 to top the sale. Both of these animals were purchased by Tom B. Pierce, Spartanburg, S. C., with E. B. Walker, Chase City, Va., and Dr. M. B. Leath, High Point, N. C., as contending bidders. Mr. Pierce purchased a total of 10 animals for a new herd started in the latter part of 1951.

W. L. Boswell, Burkeville, Va., purchased 13 head of young animals. Allen and Wagg, agents from Bloomfield, Ky., purchased nine head for shipment to Kentucky.

The sale average on 51 head was $266.47. E. M. Granger, Jr., was auctioneer and Ward Snarr read the pedigrees.

Following is the sales list:

Allen & Wagg, Agents, Bloomfield, Ky.	
Riverview Rose Dot	$125
Shoal Falls L. Joan	285
Maxim's Mollyanna	170
McNaughton's Fern	270
Prince's Fortunate Belle	260
Patricia Rosie Lee	125
McPherson Farms' Princess	285
McPherson Farms' Peggy	155
Hunterdale Christy	265
W. L. Boswell, Burkeville, Va.	
Heifer Calf	145
Nejasco Meteor Silver	260
Coker King's Lil	140
Arlo Dolphin's Dolly	180
Dan Valley Rose Bell	260
Dan Valley Hilda	280
Dan Valley Faye Louise	270
Woodvale Prince's L. Barbra	175
Precedent Valiant Josie	280
Precedent Peerless Pet	300
Knightdale Maxim's Rosy	210
McPherson Farms Ray Alpha	280
G. G. Blanca's Beth	280
Clyde Clark, Blenheim, S. C.	
Guernsdel Noble Lou	270
Red Level Lula Belle	225
Knightdale Count's Lela	285
J. Myron Clark, Stuart, Va.	
Woodvale G. C.'s Marguerite	225
Y. C. Collins, Salisbury, N. C.	
Bettie Homes of F. F. V.	260
Clearview King's Fannetta	305
Dr. C. R. Hinson, Bennettsville, S. C.	
Pee Dee Farm's Linda	255
W. N. Peden, Jr., Wagram, N. C.	
Star of Red Level	315
Belmont View Laddie's Veronica	335
Coker Governor's Pat	315
Ira's Daisette	285
Tom B. Pierce, Spartanburg, S. C.	
Windsor Maxim Full Moon	270
Robinlawn Frolic Roxie	185
Guernsdel's Dolly Rosebud	410
Coker Butterfat Count's Lynn	300
Langvalley Levity Sonia	270
Quail Roost Lady Flash	500
Quail Roost No Max Rosetta	420
Quail Roost Golden Hollerine	500
Vaughandale Queenola	385
Vaughandale's Nola	340
J. B. Rawls, Burkeville, Va.	
Cleco Duchess Hoage	160
Joe H. Sink, Lexington, N. C.	
Renabie Maximost's Diana	225
D. R. Smith, Lexington, N. C.	
Florence of River Ridge	200
Arlo Artist's Lady	290
Precedent Majesty's Dale	335
Charles Fisher Ward, Lexington, N. C.	
Bill's Dixie Rose	305
Fred Williams, Stuart, Va.	
Kate's Janice	155
J. L. Willis, Clio, S. C.	
Huntland Maxim Ann	265

Illinois Junior Calf Sale

By R. L. Holden

The Illinois Purebred Dairy Cattle Association sponsored their Fourth Annual Junior Calf Sale on February 23. It was held at the Stock Pavilion of the University of Illinois, Urbana, and was attended by upwards of 1,000 boys and girls, 4-H and FFA members, their parents and leaders. Each breed association sponsored the calves from their breed and furnished a fieldman to help with the sale, along with a committee of their members. The University furnished the place and no less than six auctioneers furnished their services. Altogether, 106 heifer calves of five breeds were sold for an average of $217.69 per head.

The Holstein people stole the show by providing the best calves and presenting them in the best shape. This situation was so apparent as to be the outstanding object lesson of the show. The 26 Holsteins brought an average of $351.54, a splendid evidence of the soundness of the policy represented. The 22 Guernsey calves brought a total of $4,950, an average of $225.00; 25 Brown Swiss calves averaged $173; 18 Jersey calves averaged $145.83, and 15 Ayrshire calves averaged $135.56.

The top Guernsey calf was Roes-Mor Orinoko Gaiety and brought $425 from John J. Fruhling, Penfield, Ill. She was a very nice individual and was by Burton Lane Ace's Orinoko, a son of Franchester Champion Ace. The dam was Roes-Mor Victor's Gretta, that was reported to be on test and to have credits of 185 lbs. fat as a junior two-year-old in 179 days on twice daily milking. This calf was bred and consigned by the Roeschley Brothers, Flanagan.

The second high Guernsey was Burton Lane Ojus' Sal that brought $405 from Janet Yakey, Lake City. She was bred and consigned by Oliver M. Burton, Burton Lane Farm, Lake Forest. This nice calf, well presented, was sired by Burton Lane Supreme Ojus, he a son of Valor's Faithful Supreme and out of Afton's Golden Keepsake. The dam of the calf was a heifer, Burton Lane Thor's Olivia, with DHIA credits reported of 205 lbs. fat in 163 days.

The sale was not put on as a breed competition but rather as a service and, as such, for the fourth year has been highly successful. The Illinois boys and girls interested in all breeds could come there and buy the calves of their choice at the prices that they chose, and there was a wide range of calves in each breed offered.

This year an experiment was tried—no pedigrees were read. The lot number was announced with any correction in the catalog. Prof. C. S. Rhode, extension dairyman for the University of Illinois, opened the sale with a few remarks to clarify the details for the boys and girls.

Horace Walker of Indianapolis, Ind., auctioneered the Holsteins and the Jerseys, with Robert Howard, the Holstein fieldman and W. J. Keegan, the Jersey fieldman making the announcements for their respective breeds. Elroy Dannewitz, the president of the Illinois Ayrshire Association, Somonauk, both auctioneered and made the announcements for the Ayrshires. Louis Cairus, Morton, cried the Swiss part of the sale, with Dick Stumbo of the Brown Swiss Breeders' Association of America making the announcements. A young man, a junior in Agriculture and Journalism at the University of Illinois, Vance J. Van Tassell, Robinson, pinch-hitting for Robert Seitz, did a splendid job of auctioneering the Guernseys. George Campbell, fieldman for the Illinois G. B. A., made the Guernsey announcements. The different national fieldmen worked the ring when the other breeds were being sold and handled the slips, while the other auctioneers that were not at the moment in the box gathered bids in the ring. Everything was well handled and well done. The dairy students at the University of Illinois maintained a booth and had sandwiches and milk and other things to eat throughout the sale. The consignors provided each purchaser with a new halter and a new blanket.

Following is the Guernsey sale list:

Eugene Bass, Kampsville, Ill.	
Heifer	$125
John H. Beaty, Sadorus, Ill.	
June's Judy of Maple Lawn	275
August Bland, Hamburg, Ill.	
Pinehurst Val's Donna	175
Mary K. Bland, Hamburg, Ill.	
Q. O. Genola	75
Daniel Bryan, Randolph, Ill.	
Heifer	260
Roger Curfman, Perry, Ill.	
Ladma Alert Lady	135
King Acres Elaine	135

John J. Fruhling, Penfield, Ill.
Roes-Mor Orinoko Gaiety 425
Marilyn Hoover, Princeton, Ill.
Capulets Urania 325
John M. Irwin, Beason, Ill.
Amber Leaf Melba 250
Maurice E. Irwin, Beason, Ill.
Gra-Gur Bonny 200
Marilyn Jenner, Ridgefarm, Ill.
Linda Majesty Julia 145
Gene Kurelbrink, Stonington, Ill.
Corvilla's M. Queen 260
Springvale's Coleen 250
John B. Noble, Pleasant Plains, Ill.
Norgert's Orinoko Priscilla 360
Nyla Null, Colchester, Ill.
Sunset Glow Marcelle 270
Richard Orendorf, Randolph, Ill.
Heimson I. F. Wilda 155
Helen Oshwill, Tuscola, Ill.
Meadowbrook's F. H. Mildred 205
Richard Rozene, Sullivan, Ill.
Tuttle Ginger F Hattie 230
Heifer 125
Janet Yakey, Lake City, Ill.
Burton Lane Ojus' Sal 405
Harlon D. Yoder, Bloomington, Ill.
Sunset Glow Maida 165

Mower County Sale

By George W. Chambers

The Fifth Annual Mower County Guernsey Consignment Sale was held at Austin, Minn., on April 17. The sale was sponsored by the Mower County G. B. A., with President Carl Kehret, Austin, chairman of the Sale Committee. The 34 head brought $8,305, an average of $244.26.

The cattle were sold over a rather wide area, including North and South Dakota, Iowa, Wisconsin and Minnesota. The high animal was Queen of Meadowland, consigned by Mark Staples, Brownsdale, and purchased by Martin Lee and Sons, Austin, Minn., for $460. The high bull in the sale was Spruce Shadows St. Michael, consigned by James E. Kelley and purchased by E. D. Doggett of Oakland, Minn., for $350.

Olaf Kjome read pedigrees and Bud Seitz was auctioneer.

Following is the sales list:

Neil M. Brogger, Emerado, N. Dak.
Staples Farm Anna $300
Staples Farm H. June 270
Crestwood Fashion 300
Staples Farm H. Arilla 280
Staples Farm M. Monica 150
Harvey M. Dankers & Sons, Goodhue, Minn.
Derma of Pine View 135
E. D. Doggett, Oakland, Minn.
Spruce Shadows St. Michael (Bull) 350
Paul Fritsche & Son, New Ulm, Minn.
Spruce Shadows Princess Joyce 300
George L. Frisby, St. Charles, Minn.
Crestwood Goliath (Bull) 300
Albert Goertzen, Bingham Lake, Minn.
Windyhill's Fashion Belinda 235
Maple Leaf Shelia 350
Windyhill's Show Girl 310
James Goodburn & Sons, Madelia, Minn.
Meadow View Cordelia 275
Homer Goss, Lewiston, Minn.
Bloom of Streverling Farms 360
George Groesbeck & Son Donald, Charles City, Iowa.
Crestwood Freckles 160
Name Unknown 135
Mandley A. Gunderson, Brownsdale, Minn.
Crestwood Fairy 310
Saundra Kaye Gunderson, Brownsdale, Minn.
Bonnie Vista Jerry (Bull) 160
James E. Kelly, Minneapolis, Minn.
Avon Farms Beele 360
Henry Kowalke, Buffalo, Minn.
Bonnie Vista Carmel 175
William Kowalke, Buffalo, Minn.
Reveller Violet 140
Robert Kuhlman, Watertown, S. Dak.
Heifer 120
Martin Lee & Sons, Austin, Minn.
Queen of Meadowland 460
Enoch P. G. Nelson, Waltham, Minn.
Crestwood Gussie 135
Oak Lane Levity Corrinne 160
Greenfield Starlight 165
William O. Nelson, Waltham, Minn.
Crawford's Farm Flora 205
H. A. Sauer Estate, by Miss Nell Sauer, Esterville, Iowa.
Windyhill's Count (Bull) 225
J. S. Schmitz, Adams, Minn.
Oakvale S. Miranda 200
Bonnie Vista Charm 240
Roald W. Selness, Mable, Minn.
Maple Leaf Sarah 250
A. L. Squire, New Richmond, Wis.
Spruce Shadows Celeste 360
L. W. Walrath, Austin, Minn.
Piper's Detta of Pine View 120
Harold Westby and Leonard Paape, Austin, Minn.
Oakvale H. Relo 310

DeWitt Dispersal

By J. McK. Jeter

Bidding was spirited for the cattle offered in the Willard D. DeWitt Dispersal held at Florence, S. C. It was noticeable that the more desirable animals represented some of the good families of the Coker Pedigreed Seed Company herd. The top cow, Fairview Silver Goldie, sold for $615 to W. J. Brady, Benson, N. C., with Allan Mims, Rocky Mount, N. C., as contending bidder. This cow was sired by Coker Helen's Silver King, that was out of Helen Gould of Coker Farm, head of one of the best families established in the Coker herd. The next high animal was the bull, Coker Butterfat Briar, selling for $650 to R. L. McLaurin, Dillon, S. C., with Clyde Coe of Dothan, Ala., as contending bidder.

The 41 head grossed $13,410, an average of $327.07. Salley Sales Service handled the sale, with George Salley reading pedigrees, Arthur Brantley, aucioneer, and W. Z. Salley working the ring.

Following is the sales list:

Johnnie W. Austin, Orangeburg, S. C.
Melinda Royal Goldenrod $375
Fairview Climax Tiny 430
Resolute's Maxim's Sophie 310
Ed B. Baskin, Bishopville, S. C.
Fairview Climax Beauty 450
W. J. Brady, Benson, N. C.
Bloom's Royal Juliet 375
Fairview Butterfat Clara 435
Fairview Silver Goldie 615
May's Majesty Melinda 310
T. I. Burch, Florence, S. C.
Carolyn's Royal Princess 420
Clyde Clark, Blenheim, S. C.
Cedar Crest Sallie Blanche 330
James G. Cloninger, Blackstock, S. C.
Cedar Crest Maxim Sophie 280
T. M. Crouch, Trenton, S. C.
Heifer 140
Tom's Gay Belle 170
D. R. Dennis, Albermarle, N. C.
Heifer 165
Bess's Hibiscus Jane 200
T. A. Dennis, Norwood, N. C.
Maud Royal Ballerina 200
Harold Randolph Elvington, Nichols, S. C.
Tom's Little Goldenrod 165
Julian Frye, Leesville, S. C.
Maxim Butterfat Doris May 190
Heifer 155
Lewis M. Herlong, Jr., Trenton, S. C.
Moonlight Royal Maud 355
Fairview Climax Norma 300
Oakhurst Princess Ann 300
Johnnie Jeffords, Darlington, S. C.
Moonlight Oakhurst Joy 190
Jeter Brothers, Santuck, S. C.
Fairview Butterfat Sybil 440
Fairview Butterfat Nora 460
J. W. Lanford, Florence, S. C.
Carolyn Royal Calla 375
R. L. McLaurin, Dillon, S. C.
Coker Butterfat Briar (Bull) 650
R. C. McLain, Augusta, Ga.
Maxim Butterfat Clarabell 210
Fairview Butterfat Doris 410
Harold E. Myers & Son, Cleveland, N. C.
Bess Royal Hibiscus 375
Reva's Oakhurst May 300
Cedar Crest Grenadier Carolyn 320
Leo T. Prinette, Darlington, S. C.
Fairview Climax Violet 265
T. C. Rankin, Saluda, S. C.
Fairview Climax Queen 440
J. Philip Strole, Chadburn, N. C.
Melba Royal Katy 375
Henry Swink, Effingham, S. C.
Maxim King's Viola 265
Marion Swink, Effingham, S. C.
Heifer 230
L. G. Weathers, Bowman, S. C.
Carolyn's Royal Reva 370
Clear View Prince's Viola 455
Gay Majesty Bess 300
Robert Workman, Timmonsville, S. C.
Fairview Butterfat Ethel 330

Pennsylvania 51st Special Sale

By Wm. H. Juzi

The 51st Special Guernsey Sale was held at the Association's sales pavilion near Lancaster, Pa., on March 27. One of the smallest audiences this spring showed definite preference for sound, heavy producers. Animals that showed some age or had some other defects went little above butcher price. The 46 head sold for an average of $300.65. Included in that average was a heifer calf that sold for $25.00, and a number of young heifers consigned by Bill Fouche, who sold his herd sire, Blakeford May King, together with nine of his daughters.

Four animals tied for top at $500, three of which were bought by C. R. Hack, Berwick, on a mail bid. All of them were fresh cows in heavy milk flow and of very good type. Consignors of these cows were: Vincent L. Mayer, Newark, Del. (Mayerdale Duke's Lass); Mrs. Anna Wagon-

hurst, Bechtelsville (Laurel Locks Juliet); Anthony Clemente, Salem, N. J. (Mannington Creek Joy), and Eugene Coskery, Emmaus (Farm School Valiant Cleo).

High buyer was Cyrus B. Ferguson, Oxford, Pa., who bought seven head for $1,880.

Walter Dupes, Elizabethtown, was auctioneer. Wm. H. Juzi, assisted by Charles W. Van Horn, read the pedigrees. Irvin Hess, Hershey, worked the ring, with fieldmen of the Association passing the slips.

Following is the sales list:

William T. Ackerman, Limeport, Pa.	
Coskery's Betty	$350
Barnes Brothers, West Grove, Pa.	
Rich Acres Glory	280
Albert R. Bryant, Warwick, Md.	
May King's Royalist (Bull)	180
Robert H. Carper, Lancaster, Pa.	
Ann's Angelina P.	365
Mountain View Starlight Lady	305
Arthur Coder, Brockport, Pa.	
Ideal's Steadfast Betsy M.	470
May King's Patsy	230
Pennbrook Prince's Meg	410
Stone Knoll Helen	300
Cyrus B. Ferguson, Oxford, Pa.	
Brooke's Cross Veronica	360
Rosalita of Fairland Farm	245
Codorun Sue	305
Pennbrook Walcott's Caroline	260
Coldspring's Josie	250
Trindle Springs Bertie Lou	205
Mayerdale Duke's Beauty	255
C. R. Hack, Berwick, Pa.	
Mayerdale Duke's Lass	500
Laurel Locks Juliet	500
Mannington Creek Joy	500
Elaine & Cameron Hawley, Lancaster, Pa.	
Larue of Red Ridge Farm	350
C. Stanley Hess, Lancaster, Pa.	
Maywood Nixie's Hallie	255
Andrew Holzhouser, Weisel, Pa.	
Pharos Indenture's Donnan	300
John Jermyn, York, Pa.	
May King's Bessie	155
John L. Klotz, Somerset, Pa.	
Manor Heights Rosemary	305
Fashion's Molly	290
May King's Grace	150
Trindle Springs Rosewood	125
Raymond Kratz, Creamery, Pa.	
Codorun Winsome	340
Ralph Kreider, Fredericksburg, Pa.	
Shirley of Ginkgo Lane	370
J. J. Loose, Mohrsville, Pa.	
Manor Heights Fanny	320
Codorun Penny	245
Donnell Marshall, Pottstown, Pa.	
Farm School Valiant Cleo	500
R. S. Myers & Son, Lancaster, Pa.	
Blakeford May King (Bull)	405
Herman J. Oller, Palmyra, Pa.	
Coskery's Columbine	305
Bethany R. V. Buttercup	240
Paul Reitz, Lancaster, Pa.	
Bell-Gate's Idol	180
Ervin C. Rhoads, Quarryville, Pa.	
Heifer Calf	25
John B. Siegrist, Bird-in-Hand, Pa.	
Snake Spring's Floss Beauty	315
Carson Stephens, Coatesville, Pa.	
Rockingham High Star	200
Samuel H. Tendler, Fort Washington, Pa.	
Rich Acres Rosanna	125
T. S. Fearless Pansy	135
George H. Whitaker, Aley, Pa.	
Victor's Jenny of Rhoadsacres	435
T. S. Noble's Cornelia	250
Catoctin's Joyce	435
Sycamore Sea Nymph	405
Paul I. Yoder, Kirkwood, Pa.	
Argus Handsome Girl	400

Western Guernsey Classic

THE California Guernsey Cattle Club held their 15th Annual Sale—The Western Guernsey Classic—on April 15 at Merced. The 48 head sold for $41,430, an average of $863.13. No new records were broken, but it proved to be a good sale although bids came hard.

The sales committee had worked hard to secure good consignments and there were many attractive animals offered. Prior to the opening of the sale, Henry Krum, past president of the Club, introduced the newly elected president, Ray Gambonini, who greeted the breeders. He was followed by Franklin Schoellerman, chairman of the sales committee, who thanked the breeders for their co-operation.

Two bulls were offered, and Franchester K. Leader topped the males as well as the sale by selling for $2,700 to Adohr Farms, Camarillo. The contending bid was placed by Roeschley Brothers, Flanagan, Ill., who made the next to the last bid of $2,600. "Leader" was consigned by Franchester Farms, Lyndhurst, Ohio, and is a son of McDonald Farms S. Leader and out of Franchester Handy Kella.

The second bull, McDonald Farms Le Royal Master, consigned by McDonald Farms, Cortland, N. Y., was purchased by M. C. Fleming, Troutdale, Ore., for $1,100. "Master" was also a son of McDonald Farms S. Leader, and was out of Pert of Chicona that has four records, one of 11340—

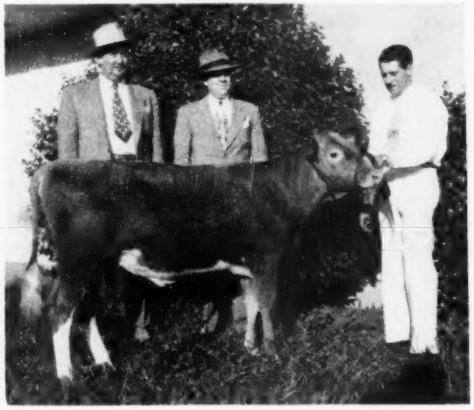

Franchester K. Leader that topped the Classic at $2,700 to Adohr Farms, Camarillo, Calif. In the background, Arthur Knight, Adohr Farms manager, purchaser; C. R. "Hap" Huston, Franchester Farms manager, consignor, and Roland McGurer, Adohr Farms herdsman.

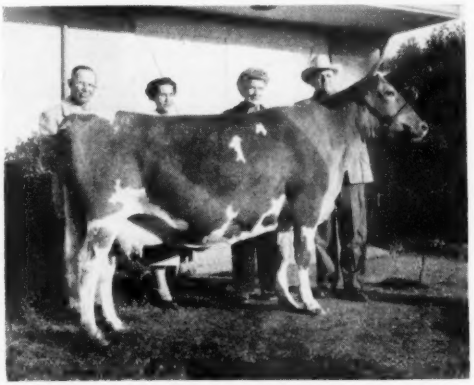

Happyholme R'Ambler's Prancy, top cow at the Classic, being purchased by Mr. and Mrs. Burton H. Todd, Fresno, for $2,600. In the background, Franklin Schoellerman, chairman sale committee; Mrs. Thomas K. Martin, Northbridge; Mrs. Burton H. Todd, purchaser, and Thomas K. Martin, consignor.

613—5yrs—365C, that was purchased by Mr. McDonald in 1947. The contending bidder was J. P. Brownlie, Turlock, Calif.

Honors for high cow went to Happyholme R'Ambler's Prancy, consigned by Thomas K. Martin, Northridge, and purchased by Mr. and Mrs. Burton H. Todd, Fresno, for $2,600. The contending bidder was George Emde, Lodi. "Prancy" was sired by Happyholme Roseland's Ambler, A. R., and out of Happyholme Princess Nancy.

Princess of Burger's Place, consigned by Albert Burger, was purchased by William Rasmussen, Phoenix, Ariz., for $1,600. Herman Kenney was the contending bidder. "Princess" was out of Primrose Lee of Burger's Place, and the pedigree was interpreted by Mr. Burger, Jack Robinson and a bottle of GOLDEN GUERNSEY milk.

High buyer was Adohr Farms that purchased two head for $3,850. Thomas K. Martin purchased four at $3,350, W. T. McClelland and Son secured three for $3,300, and Kern County High School, three head for $2,660.

The sale committee consisted of Franklin Schoellerman, chairman, Herman Bertelsen, Anton Schoone and Roland McGurer. The sale was managed by the state association, with Michael Freedman secretary-manager, C. W. "Jack" Robinson, pedigrees, R. E. Bob Stanley auctioneer, Victor Gray in the ring, and Wendell Jones running slips.

Following is the sales list:

Adohr Farms, Camarillo, Calif.
Franchester K. Leader (Bull) $2,700
McDonald Farms Fore Patty Ann 1,150
Joe Betchert & A. Lacher, Santa Clara, Calif.
Goldkist Prince's Buttergirl 650
R. J. Cartwright, Phoenix, Ariz.
Cleverlands B.'s Sweetheart 550
Chatterbox Butternut 535
D. Coleman, Oakdale, Calif.
Van de Kamp Sugar's Kathie ... 550
Charles Cravelli, Jr., Ceres, Calif.
Wandamere C. Mayette 950
Caroline DeHart, Laton, Calif.
Berryland Susie 535
W. B. Doty, Woodland, Calif.
Amazon of Aldarra 725
Bradford Edwin Ellsworth, Grass Valley, Calif.
Hedi's Dolly 800
George Emde, Lodi, Calif.
Tuolumne Musical Flowergirl ... 560
M. C. Fleming, Troutdale, Ore.
McDonald Farms Le Royal Master (Bull) 1,100
Adohr Lubas Double 1,200
Dr. Wayne B. Henderson, San Diego, Calif.
Western Glow Barbea O'War 1,400
M. H. Hubbardson, Chowchilla, Calif.
Polytechnic Jepson Fame 600
Kern County Union High School, Bakersfield, Calif.
Woodlark Honey Senora 875
Happyholme Heritor's Amy 885
Kearney Park Margie 900
Glen Kohler, Fresno, Calif.
Sans Souci Chieftain's Sonjia 675
Thomas K. Martin, Northridge, Calif.
Luxmont Omar's Omen 900
Adohr Steadfast Petite 950
Happyholme Valor's Bertha 800
Valley Oaks Caroline 700
W. T. McClelland & Son, Tucson, Ariz.
Happyholme Lydia's Patience 1,350
Fresno Master's Buttercup 1,050
Coronation Daymore 900
Dave McLaughlin, Lodi, Calif.
Elm Lane Dill 610
Amelia Orisio, Waukena, Calif.
Kearney Park Flora 525
Peacock Dairies, Inc., Bakersfield, Calif.
Westlane Major's Hilda 525
George E. Platt Company, Canoga Park, Calif.
McDonald Farms Just Pendant .. 735
J. J. Raskob, Jr., Tucson, Ariz.
Arizona Farms Miss Arkansas 725
Wm. Rasmussen, Phoenix, Ariz.
Princess of Burger's Place 1,600
Wescon's Masher May 1,050
John Schmidt, Pala Alto, Calif.
Happyholme Joaquin Queen 725
Franklin Schoellerman, Galt, Calif.
Ellwood Ambler Hekla 600
Oakcrest Dorothy 500
Amy Lou Somerhalder, Kingston, Calif.
Kerndale Butte Lou 500
Clark Stowe, Gridley, Calif.
Clovertop Eldola 610
Wayne Stowers, Turlock, Calif.
Barnegat Golden Alyssum 500
Barnegat Golden Aster 500
Fresno Philosopher's Nany 510
Mr. & Mrs. Reynold Thompson, Fresno, Calif.
Zephyr Farms Dvlpr's Gloria 575
Mr. & Mrs. Burton H. Todd, Fresno, Calif.
Happyholme R'Ambler's Prancy . 2,600
L. E. Vincent, Chico, Calif.
Franchester P. Lorna 750
Western Consumers Feed Company, Artesia, Calif.
Franchester Free Alice 975
Sarival Goldenrod 750
Western Glow Farms, Inc., Bow, Wash.
Butterton Master's Yetta 750
Rocky Home Fame's Pearlette ... 825

5th Yankee Special Sale

THE Fifth Yankee Special Sale was held at the Northampton Fairgrounds, Northampton, Mass., on April 16. This was the first consignment sale of the year in New England. The weather was nice and the crowd was the largest ever to attend a Yankee Special Sale.

Top cow was Broad Hill Gleam, consigned by Tudor F. Holcomb, North Granby, Conn., and purchased by Robert C. and Dene W. Draper, Freedom, N. H., for $875. Second high was Grassland Hiwood Franquel, consigned by H. I. Christal, Yorktown Heights, N. Y., and purchased by Dr. K. Kurzrok, Southbury, Conn., for $825. Third high animal was Wadsworth Pride's Fate, consigned by Haines-CeBrook, Inc., Georgetown, Mass., and going to Mrs. Erika Lust, Bristol, Vt., for $730. Additional consignments from other breeders brought the total number sold to 62 head, an average of $448.31.

High buyer was Mrs. Erika Lust, Bristol, Vt., who bought four head for $2,280, followed by William S. Taylor, Peterborough, N. H., who purchased four head for $2,100. There were 34 buyers, coming from six states.

The sale was managed by Seath and Shultz Sales Service, Peterborough, N. H. E. M. Granger, Jr., did the selling, Earl Shultz read pedigrees, and Mike Seath and Oscar Crabtree worked the ring. Mrs. R. H. Merritt was sales clerk and Clair Sheldon passed the slips.

Following is the sales list:

Alfred Arnold, Abington, Conn.
Kinsey Farm's Mary Jane $360
William Bailey, Warwick, R. I.
June Lady of Sunnyside Farm 340
Savery's Callie 300
Cecil S. Ballou, Orange, Mass.
Golden Harvest M. Dahlia 335
May King's Ramona 425
Frank W. & Lorna A. Burditt, West Rutland, Vt.
Charlescote Helene 635
John E. Calhoun & Sons, Hoosick Falls, N. Y.
Golden Harvest Primrose 340
Walnut Crest Jarl Cloister 350
Blanche W. Caton & Sons, Southbury, Conn.
Victory's Bopeep of Old Farms 465
Mrs. Barbara Chase, Canton, Mass.
Forges April Bell 660
Howard E. Christie, North Stonington, Conn.
Sunset Ledge Lady Josephine 310
Coe Brothers, Durham, Conn.
Golden Harvest M. Sunset 330
Phillip's Alfreda Delight 335
Robert C. & Dene W. Draper, Freedom, N. H.
Broad Hill Gleam 875
Gwyn Careg King's Allegro 525
L. C. Goss, St. Johnsbury, Vt.
Mainstone Mistress Azalea 335
L. E. Hallowell, Litchfield, Conn.
Greenway Queen Morning Glory .. 550
Fred Harris, Ipswich, Mass.
Larches Lady Lucy 440
Haven Hill Melba's Leota 500
William M. Hartke, Bridport, Vt.
Pine Hill Helen 300
Pine Hill Susie 250
Maple Shade's Hilarity Finch 410
Wadsworth Duane's Fiesta 460
George C. Haskell, Orange, Mass.
Valleywold Donna 340
Clover Wreath Colleen 310
Helen D. Hood, Derry Village, N. H.
Savery's V. Beauty 725
Mulhocaway Oberon's Preferred .. 440
Lewis King, North Brookfield, Mass.
Dreamwold Connie 510
Dr. R. Kurzrok, Southbury, Conn.
Grassland Hiwood Franquel 825
Mainstone Mt. Sungirl 410
Annie Laurer, East Morris, Conn.
Gladview Marvel 370
T. B. Lawler, Apalachin, N. Y.
Dunwalke Betsy 650
Spruce Run Butterfat Laddie's Faith 625
Rex O. LeParmentier, Danvers, Mass.
Mulhocaway Brave Audrey 475
Bear Haven's Maxim's Princess 580
Mrs. Erika Lust, Bristol, Vt.
Bain Ridge Carol 700
Langwater C. Edelweiss 440
Langwater Darleen 410

(*Please turn to page 220*)

Meetings...

Vermont Annual Meeting

By Joseph Pendergast

Good weather for the first time in three years, plus a large number of interested Guernsey breeders, wives and friends, made the 1952 Vermont annual meeting a highly successful event. Held at the same time as the Vermont Agricultural Show, breeders from all over the state laid aside daily farm routine to not only attend the annual meeting but also to take part and attend the agricultural show. The ladies, not to be outdone, came with their husbands and assisted in supervising the Guernsey booth and attended the annual meeting of the Ladies' Auxiliary of the Vermont G. B. A.

At approximately three P. M., at the Tavern, Montpelier, on February 14, Leonard Goss, president, called the business meeting to order. Routine business, reading of the minutes, and treasurer's report were quickly handled by the efficient secretary-treasurer, Bill Bliss. A number of important matters were then called to the attention of the group, namely the State Sale, Calf Selection Day, Golden Guernsey program, and Parish Show.

J. Frank Johnson, of Golden Guernsey, Inc., John Lyman, Connecticut G. B. A., and a member of the Golden Guernsey Council, and R. H. Merritt, with their fieldman Clair Sheldon, led a discussion on the possibility of federating the New England States into one Golden Guernsey unit.

R. G. Harwood, of Dunn and Harwood, sales managers, was present and reported on last year's sale. In his discussion of the State Sale he was ably supported by several members of the association, whose remarks indicated that the 1952 State Guernsey Sale will be one of the best in a long series of sales the Association has supported.

Howard Varney, chairman of the Calf Selection Committee, was reappointed to the committee for 1952. Mr. Varney urged all breeders to advise him immediately if they will have calves available for boys and girls at the time of the Calf Selection Day. John Merchant, State 4-H Club Leader, then spoke on the need for more Guernsey calves.

The final business taken up at the afternoon session was the question of sending a State Herd to Eastern States again this fall, and a report from W. A. Dodge, Extension Dairyman, University of Vermont, who outlined the State 4-H activities for the year. The association voted to give $75.00 to the 4-H foundation.

Following the business session, over 100 members and guests enjoyed a fine dinner and program which followed. Stanley Judd, Commissioner of Agriculture, presented the Production trophies to the following: Arthur D. Pinkham, Black Hole Hollow Farm, Charles S. and Violet F. Knapp, and Stanley F. Rice.

Joseph Pendergast, field representative of The American Guernsey Cattle Club, awarded the State Champion and Longtime Production Certificates.

Again this year, one of the highlights of the banquet was the awarding of the Dunn Memorial Trophy. Robert Fitzsimmons of the University of Vermont, Chairman of the Committee, did a splendid job in his remarks when he awarded the trophy to Mr. and Mrs. John L. Williams of Vernon.

For the first time in the history of the Association another important event took place. S. S. Yates, of Saddleback Farm, Dorset, presented a Guernsey calf to the Association, who, in turn, presented the certificate of registration to Ray Allen, Jr., who was selected as the outstanding 4-H boy in the State carrying on a Guernsey project.

The principal speaker for the meeting was Lloyd B. Wescott, Clinton, N. J., who outlined the work of the National Golden Guernsey program and some of the problems in marketing Golden Guernsey milk.

Guests were present from a number of the New England States. It can be said that the Association again enjoyed a most successful year, and plans have already been made to make 1952 another good year for the breeders of Guernsey cattle in Vermont.

Mr. and Mrs. John L. Williams, Vernon, Vt., winners of the Dunn Memorial Trophy.

Rhode Island Annual Meeting

By James W. Cobble, Secretary

Fifty-five Guernsey breeders and guests attended the annual meeting of the Rhode Island G. B. A. at Howard Johnson's Restaurant, Garden City, on March 6. Due to the absence of both the president and vice-president, Walter Cook, treasurer, acted as temporary chairman. Seventeen new members were voted into the association, and the following officers were elected for 1952: President, A. R. Young; vice-president, Richard Kuhn, Jr.; secretary, J. W. Cobble, and treasurer, Walter A. Cook. Directors elected were, Pierre Bonard, for two years and Thomas Crandall, for three years.

President Young, after a few brief remarks, called for any old business to be brought before the meeting. This was followed by considerable discussion by various members on the by-laws. Joseph Pendergast emphasized the fact that the by-laws evidently were in need of being brought up to date and recommended that the president set up a committee to study and revise them. He suggested that this

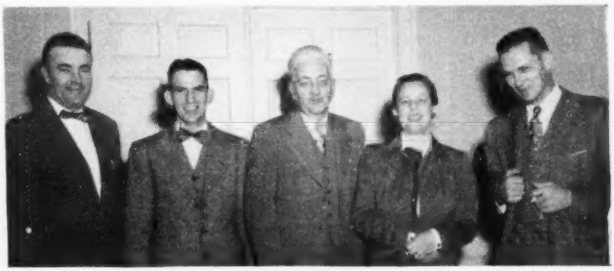

At the Vermont meeting, left to right: Joseph Pendergast; Woodrow Follett, manager of Saddleback Farm, Dorset; William Bliss, St. Albans, president; Mrs. B. W. Stryker, Barre, president of the Ladies' Auxiliary Unit, and Lloyd B. Wescott, Clinton, N. J.

revision be sent to each member prior to the next meeting. The following committee was appointed: Stanley Clarke, George Clarke and Walter Cook.

Another committee, made up of George Clarke, chairman, Ted Browning, John Atwood, and Bob Burgess, was appointed to study and establish a set-up similar to that of Newport in North Narrangansett Bay to promote 4-H and other work which will promote the Guernsey breed. The invitations from Henry Herbener, Lush-Acres, inviting the association to attend a field day in June at the farm and to send 4-H members to Eastern States this fall were accepted.

In the afternoon, Karl B. Musser, secretary of The American Guernsey Cattle Club, gave an inspiring talk, demonstrating advertising needs in the dairy field, with particular reference to all Guernsey breeders. Joseph Pendergast, Guernsey fieldman, commented briefly on the desirability of a State Herd to represent Rhode Island at the Eastern States Exposition this year. Mr. Pendergast announced classification dates of May and October for this area, and welcomed response on this matter. He further recommended that the State Association follow closely the Newport group in their many activities, and he commended Newport on being one of the most active clubs in New England. R. D. Stewart, assistant secretary, and Clarence Greenie were present and spoke briefly.

A number of the Newport County Association members attended the meeting and extended an invitation to the State Association to participate in the Parish Show on August 16.

A note of thanks was extended to John Atwood, Extension Dairy Specialist from the University, for his work on various committees and his sincere work in planning and getting the group together for the annual meeting.

California Annual Meeting

THE California annual meeting, held on April 14, at Merced, was highlighted by reorganizing the state for districts to be represented on the Board of Directors, and the report from Michael Freedman, secretary-manager, of the fine increase in the sale of GOLDEN GUERNSEY milk. The state was divided into three districts and three directors were elected from each of the districts. The election resulted in the selecting of the following directors: Clifford Knight, Henry Krum, Carl T. Allen, Ray Gambonini, Joseph E. Giacomini, Herman Kenney, Thomas K. Martin, Louis Vincent, and Wayne Stowers. At the meeting, Ray Gambonini was selected as president for the coming year.

Officers and directors of the California Guernsey Cattle Club, Inc.: Carl Allen; Henry Krum, past president; Ray Gambonini, new president; Clifford Knight; George Emde, Executive Committee member of The American Guernsey Cattle Club; Thomas K. Martin; Louis Vincent; Herman Kenney; Wayne Stowers, and Michael Freedman, secretary-manager.

In reporting for the association, Mr. Freedman said: "Your Club had a good year. Sales were larger in volume than in any preceding year. Sales in 1951 were 22 per cent larger than in the previous year of 1950. Total sales in 1951 were 23,413,058 quarts, equivalent to 64,145 quarts per day, as compared with 19,154,238 quarts, or 52,477 quarts per day in 1950, an increase of 4,258,820 quarts in 1951 over 1950, equivalent to a daily quartage increase of 11,668. We sold 13 per cent of the GOLDEN GUERNSEY milk sold by the 20 GOLDEN GUERNSEY territories in the United States in 1951.

"Homogenized GOLDEN GUERNSEY milk in paper containers accounts for 66 per cent of total GOLDEN GUERNSEY sales at the present time as compared with 50 per cent one year ago. Conversely, Creamline GOLDEN GUERNSEY accounts for 34 per cent of total sales, whereas a year ago they were 50 per cent. Creamline and Homogenized GOLDEN GUERNSEY sold to the wholesale trade is 47 per cent of total, whereas last year it was 40 per cent."

Reports were given by the various chairmen and a short program was presented to the breeders in attendance. Among those speaking were L. V. Wilson, official classifier of The American Guernsey Cattle Club, and Robert Lockhart, vice-president of the Bank of America.

President Henry Krum, Antone Schoone and C. W. (Jack) Robinson who made the presentation of a scroll to Antone.

Mr. Wilson stressed the value of classification and how it has helped in selecting the desired animals. Mr. Lockhart talked on the place agriculture has in the country, and how the population has grown faster than agriculture in some sections.

The evening was spent in the usual fine spirit of hospitality that is so well demonstrated in California, with a fine dinner and dancing.

One of the thrills of the meeting was when Jack Robinson presented a scroll to Antone Schoone, Barnegat Ranch, Grass Valley. The association prepared an award for the showman that had been on the circuit for many years. Antone is one of the old-time showmen, and has helped in the showing of many animals on the various circuits. Mr. Schoone was speechless when his name was mentioned as the recipient of the award. It was the unanimous opinion of the association members that he deserved the recognition.

Barron County Has Area Classification

BY GEORGE W. CHAMBERS

BARRON COUNTY, Wis., is probably the first in the United States to take on Type Classification as a County G. B. A. project. At the county meeting in January, the project was discussed and a committee was appointed by President Norman Kahl to canvass the county for the sign up. When a vote was taken, the association was unanimous in favor of a county-wide area program. The committee was headed by Walter Matthys of Barron, and Mr. Matthys and his committee virtually obtained a 100 per cent sign up. Unfortunately, one of the breeders withdrew his application just before the schedule started.

The Barron County G. B. A. has

long been one of the largest and most active in Wisconsin. It carries on a very effective junior program, which includes placing purebred heifers with capable 4-H members and Future Farmers. For several years, a carload of winning Guernsey juniors has been taken to the National Guernsey Show at Waterloo. About 15 years ago the County G. B. A., in co-operation with the other county breed groups, organized the Barron County Co-op. Dairy Cattle Sales Organization. A part of the commission from the sale of cattle accrues to the breed organizations for breed promotion work.

In the classification of all of the cattle in the county it was feared that a rather high percentage of poor type cattle, cattle out of condition, or freshening at the wrong time would be encountered. Barron County is in the northern cutover section of Wisconsin, and all of the cattle are owned by small farmer-breeders who milk their own cows. Only one herd was found to be out of condition for classifying. It was pleasing to find that the average rating was considerably above the average for the country. In the 21 herds classified, there were two Excellents, 72 Very Goods, 125 Desirables, 69 Acceptables and 13 Fairs. In other words, one per cent were Excellent, 26 per cent Very Good, 44 per cent Desirable, 24 per cent Acceptable and five per cent Fair. The herds varied in size from one to 33.

There was hardly a place among the 21 herds where a large group of neighbors didn't turn out to watch, and large groups of Veteran Farmers and Future Farmers were present at several places. With Les Wilson's unusual ability to demonstrate and explain the reasons for good type, these fellows left knowing a lot more about what to look for in a good cow. One breeder followed the classifier for three days, and by the time his herd was classified he had them pretty well rated in his own mind. On the evening of the first day a meeting of herd owners was held at which the fieldman explained the herd summary and the classifier explained the importance of breeding better type.

Everyone concerned was agreed that area classification has a lot of advantages. First, it reaches more herds in less time and at much less cost per cow. Second, it brings in the small beginner who profits most from the educational value of classification and who otherwise probably wouldn't classify. Third, area classifying makes a very effective activity for the County G. B. A. Fourth, it starts a thorough community culling program and also enhances the value of the good cattle. Most important of all, it is a tremendous stimulant to Guernsey interest in a County.

Model of a Guernsey cow is shown being presented to the Houlton, Maine, High School FFA by Herman I. Porter, a director of the new Guernsey association. Accepting the model is Walter Delong, chapter president. At extreme left is Frederick M. Boutilier, FFA adviser, with Charles Wood, faculty adviser, at extreme right. FFA members are in the background. (Pioneer Times Photo)

Houlton, Maine, Organizes

By Joseph Pendergast

The first dairy cattle breed association ever organized in the state's largest potato growing area, Aroostook County, Maine, took place on April 4 at Houlton, Maine. Twenty-two Guernsey breeders from the area who were present at the meeting were unanimous in their thinking that through an active breed organization they and other prospective breeders would derive much benefit.

The meeting climaxed several months of careful planning and work on the part of a few breeders who spearheaded the drive to organize. In November, 1951, three barn meetings were held in the county, followed by visits to several farms by the field representative of The American Guernsey Cattle Club and local breeders. Clement Dunning, Assistant Agricultural Agent, Houlton, gave valuable advice and assistance in making plans for the organizational meeting.

Officers and directors elected were: President, Kenneth Watson; vice-president, Ralph Hotham, and secretary-treasurer, Harold Smith. The directors are Wayne Russell, Edward R. Greenier, Joe Williamson, Basil Campbell, Marshall Merry, Herman Porter, and Burton Phair.

Herman Porter, Houlton, a director of this new association, presented a Model Guernsey Cow to the Houlton High School FFA on behalf of the Eastern Maine G. B. A. This association purchased several models for distribution to FFA departments in the area.

Mercer County Annual Meeting

By F. L. Fulton

The Mercer County, Pa., G. B. A. held its annual dinner meeting on March 13 in the American Legion Hall in Mercer. President Leroy Campbell got the meeting started with the singing of God Bless America which was followed by a delicious dinner. During the dinner, David Woods led the group in song. This was followed by a short business session. The meeting was then turned over to toastmaster A. R. Moon, superintendent of Schools, Cochranton, who first introduced Frank Fair. Mr. Fair gave a report on the field day held at James Dixon's farm last summer, and it is interesting to note that he was also host to the 4-H Club members of Mercer County. K. R. Maxwell, Assistant County Agent, introduced the 4-H Club members and gave a brief summary of accomplishments last year and outlined their program for 1952. C. A. Waha, County Agent, talked on raising better calves. James D. Berry, Jr., State Director of the Pennsylvania G. B. A., was called on for a few remarks concerning the state association.

Mr. Moon then performed a little skit with the bachelors present, and called on one of the bachelors, Wade White, Western Pennsylvania fieldman. Mr. White outlined the activities of the association for this coming year, and spoke on environment versus inheritance. F. L. Fulton, Western Pennsylvania representative, spoke on the necessity for classifying herds of cattle so that a more intelligent job of breeding better Guernseys could be possible. This would indicate the transmitting ability of the sires in artificial breeding, and with this information applied to individual cows, a more intelligent approach of improving a herd could be made.

The meeting was brought to a close with Mr. White and Mr. Fulton showing the film, "What $8.50 Will Do."

New Hampshire Annual Meeting

By James R. Walker

The New Hampshire G. B. A. held its annual meeting on March 25 at the North Congregational Church in Concord. There was a turnout of some 75 breeders and friends to enjoy the fine dinner put on by the ladies of the church.

In the forenoon, the Association and its Ladies' Auxiliary held their business meetings. In the absence of the Association president, J. B. Reid of Bain Ridge Farm, Francestown, due to an automobile accident, the meeting was ably conducted by vice-president Charles P. Hayward, Meritdale Farm, Milford. After hearing the minutes of the previous meeting, the members were treated to a report by Joseph Pendergast and Archie Young on the series of barn meetings held in March and sponsored by the Association. There were some 120 breeders and friends at the five meetings, and it was felt through this medium many valuable contacts were made and considerable enthusiasm was generated. Reports were heard on the Parish Show, Niedner Trophy, and the State Sale by J. C. Malley, John F. Weeks and Wilfred Jordan, respectively.

Earl N. Shultz, of Seath and Shultz Sales Service, outlined the success of the 1951 4-H Calf Sale held in conjunction with the State Sale. Eleven calves were sold to 4-H boys and girls for an average price of $122.50. The consensus of opinion was that the sale should be repeated. However, there was some constructive criticism of this sale on the grounds that at such a price some boys and girls could not afford a calf, and might possibly turn to another breed where the cost was not so high. The sentiment on this score was that, over-all, the auction method was good and that the directors should make an effort to contact deserving 4-H children, through leaders and county agents, who are unable to compete at auction. J. Frank Johnson, Director of Milk Marketing for Golden Guernsey, Inc., gave a brief outline of progress in the milk marketing field.

John Lyman, Gunsight Farm, Middlefield, Conn., doubling in brass as the day's principal speaker, and as a man with a mission, stated the latter as a request that New Hampshire and the other New England States join Connecticut in forming a Golden Guernsey promotional organization headed by Connecticut's representative Clair Sheldon. Mr. Lyman cited the excellent work that Mr. Sheldon is doing in Connecticut, and intimated that in order to properly meet the competition for Mr. Sheldon's able administrative ability, it is necessary to enlarge his sphere of activity in order that he might be rewarded accordingly. This, at the same time, would achieve the goal of a New England-wide organization with solid support of the area's producers to put across an aggressive marketing program. Mr. Lyman stated that as of now Golden Guernsey's largest competition was similar milk but not sold under the Golden Guernsey label.

Liberally interlarded with his inimitable humor, Mr. Lyman forcefully and earnestly tried to convey to the meeting the importance of high grade milk merchandising in the success of a dairy enterprise. He stressed the necessity of producer co-operation and the expenditure of real promotional money, time, and effort, if the producers are to see a fair return from their production dollar and survive competition.

S. O. Walker, Mayor of Concord, extended a welcome to the meeting. Perley Fitts, New Hampshire Commissioner of Agriculture, did likewise. Also called upon by vice-president Hayward were Professor Morrow and Hilton Boynton of the State University, followed by Harold Strickland, past president of the Connecticut G. B. A.

One of the most interesting features of the meeting was Mrs. Elmer MacKenzie's report on the 4-H activities and the awarding of the Guernsey jug given by the Women's Auxiliary annually for outstanding Guernsey 4-H achievement. The competition was close this past year between Lawrence MacKenzie of Keene and Miss Jean Webster of Canaan. It was the opinion of the judges that Larry, who won it in 1951, was edged out this year by Miss Webster. This truly remarkable 17-year-old has 26 Guernseys of her own and does all her own work, including the building of her own stable from top to bottom. Mrs. McKenzie also announced that for the second year in succession a Guernsey boy was nominated for the outstanding New Hampshire 4-H dairy achievement and he won himself a place on the state judging team which went to Waterloo. He also placed extremely high in individual competition. Nothing is more pleasant to hear nor augurs so well for the future of a Guernsey organization than the successes of its youngest participants!

Featuring the annual awards of the Association was the presentation of the William Niedner Memorial Trophy to Everett Dutton of Mistydale Farm, Gonic. This trophy, given in memory of the late owner of Rosewald Farm by his wife, is awarded annually to that New Hampshire Guernsey breeder under age 35 who has done the most outstanding job of breeding, herd and farm management, during the current year. Framed inscribed pictures of the trophy were given to James R. Walker, Knockfierna, Milford, and John C. Malley, Indigo Hill Farm, Somersworth, previous winners of the award.

The only State Champion certificate of the year was given to George N. Evans of Edgevan Farm, Dover, and individual lifetime production certificates were awarded to the following breeders: Roger C. Sanborn, A. K. Pringle, Mt. Crotched Farm, A. J. Young, Rockingham Farm, Kadockadee Farm, Everett Dutton, John F. Weeks, Helen Hood, Edgevan Farm, University of New Hampshire and Frank P. Felton and Son.

Illinois Purebred Association Meeting

By R. L. Holden

The fifth Annual Meeting of the Illinois Purebred Dairy Cattle Association was held at Urbana on February 22, the evening before the Fourth Annual Junior Calf Sale sponsored by this organization. A long discussion was held on various matters of mutual interest to the different dairy breeds. Especially were they interested in getting more money for the dairy breeds at the Illinois State Fair. A change in the classification, which might eventually eliminate the money for the state animals alone, was discussed and possibly the establishment of a class for district or parish groups. The meeting was saddened by the death on the previous day of Jesse D. Naffziger, Foosland, who had been the secretary of the Association from the beginning. Mr. Naffziger had rendered excellent service.

From the start, George Beutel, Mokena, a Brown Swiss breeder, had been the president, and Jesse E. Tuttle, West York, a Guernsey breeder, had been the vice-president, Mr. Naffziger, the secretary-treasurer, and George Maxwell, Champaign, Holstein breeder and banker, and ElRoy N. Dannewitz, Somonauk, an Ayrshire breeder, were directors.

The meeting this year changed officers, and Jesse E. Tuttle was elected president, A. C. Thompson, McHenry, Holstein breeder, vice-president, and ElRoy N. Dannewitz, currently president of the Illinois Ayrshire Association, secretary-treasurer. The two directors named were George Beutel, Brown Swiss, and Donald I. Dean, Jersey breeder, Champaign.

This group, since its organization, has done splendid work. Outstanding has been their Junior Calf Sale in co-operation with the University of Illinois.

A Change Among the Leaders

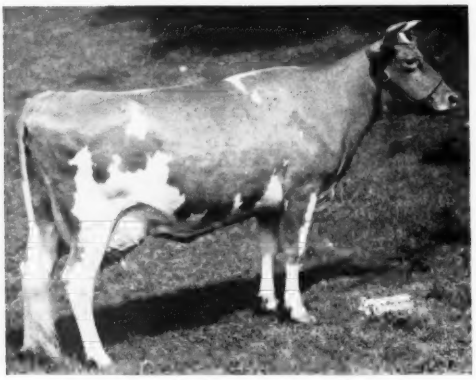

Ideal's Supreme's Netoria
21631—1061—6yrs—365C—3x

Ideal's Supreme's Netoria 950333, Reentry 92915

9th—6yrs—365C—3x

In recognition of the class leading achievement of this animal, we have a situation that classically is referred to as "man biting dog" to make the news. Here is the situation. During the last 36 months there have been 30 class leaders recorded at Ideal Farms, Augusta, N. J. With the recording of each class leading achievement, no matter how outstanding it is, the news or attention value cannot help but decrease to a certain extent. So now to recapture your attention we have a cow that is completing her second class leading achievement and whose daughter completed a class leading achievement just prior to her second accomplishment. Thus Ideal's Supreme's Netoria, in completing a record of 21631—1061—6yrs—365C—3x, gains and adds to the recognition of the remarkable production achievements that are being accomplished at Jacob Tanis' Ideal Farms, Augusta, N. J.

Prior to completing this record, Ideal's Supreme's Netoria had records of 15221—764—Jr2—365C—3x, 17609—863—Sr3—365—3x, and 17571—817—Sr4—305C—3x, which placed her third among the leaders in that division. Her sire, Ideal's Supreme, now has 21 A. R. daughters, five with records of over 700 lbs. of fat. Ideal's Supreme is a son of Langwater Satellite, 13 P. R. sons and 65 A. R. daughters, and out of the brood cow, Spotswood's Miriam, that has a series of records of 16209—741—A, 16767—867—A, 18268—887—AA, 15638—800—A, and 14972—747—A. She has four A. R. daughters including Ideal's Peter's Miriam that made a class leading record as a Jr3 and Jr4 in the 305C—3x division of 14231—706 and 15253—774, respectively, and then as a five-year-old made 19234—1009—365C—3x, as a six-year-old, 19477—1013—365C—3x, and as a seven-year-old made another class leading record of 16195—828—305C—3x.

The dam of the new class leader is Ideal's L. D.'s Netoria, 19462—848—5yrs—365C—3x, making "Supreme's Netoria" a maternal granddaughter of Ideal's Lettie's Duke, that now, at fifteen years of age and still in active service, has 97 daughters in the Ideal Guernsey Farm herd. Sixty of these daughters are A. R. or are on test and 43 have yet to freshen. With four over 1,000, 11 over 900, and 36 over 700 lbs., one can quickly realize that here is a bull of outstanding production ability. The maternal granddam is Marilea Gay Boy's Netoria, 15762—766—A.

In addition to her class leading daughter, Ideal's G. S.' Netoria, Ideal's Supreme's Netoria has been the dam of two bulls, full brothers to "G. S.' Netoria," (being by Gardenville Supreme), Ideal's Notable, that is now in use in the herd of William B. Messix and Son, Queen Anne, Md., and Ideal's Neptune, that is in the herd of Harold H. Krider, Canton, Ohio.

As in her previous class leading achievement, Harry DeMott was the feeder and milker of this cow throughout her lactation.

Sire: Ideal's Supreme 332183.
Dam: Ideal's L. D.'s Netoria 725570.
Owner: Jacob Tanis, Augusta, N. J.
Born: Oct. 23, 1944. Calved: Nov. 28, 1950.
Served: May 4, 1951. Calved: Feb. 5, 1952.
Supervised by New Jersey State College, New Brunswick, N. J.
Carried calf 211 days during test.
3 milkings daily—Total milkings 1095.

1950	Milk Lbs.	Butter Fat %	Butter Fat Lbs.
Dec. 2	1774.5	6.06	107.53
Jan. 1951	2215.8	4.84	107.24
Feb.	1980.4	4.18	82.78
Mar.	2130.8	4.80	102.28
Apr.	1994.0	4.40	87.74
May	1965.7	4.92	96.71
June	1848.4	5.05	93.34
July	1796.0	4.37	78.49
Aug.	1723.5	4.95	85.31
Sept.	1545.8	4.79	74.04
Oct.	1438.6	4.98	71.64
Nov.	1181.0	6.07	71.69
Dec. 1	37.0	6.07	2.25
Total	21631	4.90	1061

Japanese Guernsey Heifer Project

Two Guernsey heifers and one Guernsey bull calf were loaded out at Lodi, Ohio, on April 2, and started on their way to Tokyo, Japan, and the Bible Agricultural School directed by the enthusiastic Mrs. Asa Nakada, according to Dwight Greer, chairman of the Knox County G. B. A. committee, sponsors of this Japanese Guernsey Heifer Project. This Guernsey breeders association is sponsoring the project with Mrs. Ruth Levering, Cardington, Ohio, a close friend of Mrs. Nakada, spearheading the movement among Ohio Guernsey breeders.

Dan Bartlett, Fredericktown, was the first volunteer and gave one registered Guernsey heifer to start the project. Irvin Horn, Howard, volunteered the second, a grade heifer, and Claude Mizer, of William Mizer and Sons, Danville, the bull. The Knox County group also plans to raise at least $200 of the necessary $600 freight cost from the West Coast to Tokyo.

Franchester Farms, West Salem, Woodlark Farm, Wooster, and McDonald Farm, Cortland, N. Y., contributed the transportation from Lodi to Merced, Calif., where Dr. W. A. Browne, local veterinarian, interested in the project, will care for these animals until loaded out with another livestock shipment to Japan sometime later this year.

Dwight Greer, chairman of the Japanese Heifer Project; C. R. Huston, president of the Ohio G. B. A., and Claude Mizer, donor of bull.

Canadian NEWS

THE outbreak of foot-and-mouth disease in Southern Saskatchewan is reported to be under control, as no new cases have been discovered since early in March. The disease was located in 24 farm premises and with the quarantine and slaughter policy of control and the setting up of buffer areas, together with the rigid inspection of all premises that had purchased cattle from the area, it is felt that the control measures will be effective.

The experience the officials of the Bureau of Animal Industry had in Mexico was of great value to the Canadian authorities in this outbreak, as they have been in constant contact with the situation from the start. Many of the provincial restrictions on the movement of livestock have been removed and Canadian breeders are looking forward to the removal of all embargoes in the early fall.

Bronze Medal Certificates have been awarded by the Canadian G. B. A. to Glenorchy Sonata and Glenorchy Delilah for the production of over 2500 lbs. of fat, Sonata having 2653 lbs. of fat in five lactations and Delilah 2777 lbs. of fat in six, all made on twice-a-day milking. Both are sired by Ethelmere May King that has 29 R. O. P. daughters. The Glenorchy herd is outstanding for production and was bred by the late D. G. McAllister, Richmond Hill, Ont. A dispersal sale will be held at the Richmond Hill Arena on April 23.

Oak Bank Molly, owned by Avon Valley Greenhouses, Ltd., Falmouth, N. S., has just been awarded a Silver and Seal certificate by the Canadian G. B. A. for a production of 3692 lbs. of fat in seven tested lactations, an average of 527.4 lbs. of fat in each. Four of these records were made in 305 days. As an eight-year-old cow she made 627 lbs. of fat in 365 days, on twice-a-day milking. She was bred by W. S. Eagles, Gaspereaux, whose herd is well and favorably known in the Maritimes. Avon Valley Greenhouses, Ltd., donated the trophy for the grand champion bull which is competed for at the Royal Winter Fair each year, and Mr. Marriott is prominent in Guernsey affairs in the Province.

A Silver Medal Certificate has been sent to H. V. Howell and Sons, Welland, Ont., by the Canadian G. B. A., for the production of Pinecroft Lily, whose last record of 483 lbs. of fat in 305 days, milked twice daily as a 10-year-old, gives her a total of 3401 lbs. of fat in seven tested lactations, three of them in 305 days. She is sired by Oakfield Princess Defiance and out of Pinecroft Queenly Lily. A bronze Medal Certificate was also awarded to Pinecroft Bountiful 3rd for the production of over 2500 lbs. of fat. Pinecroft Guernsey Farms have built up a real herd, and their Guernseys are well-known in the show ring as well as for production.

Brenton Newson, Brackley, P. E. I., has recently completed some splendid records on R. O. P. The first one made by Evergreen Beatrice, a five-year-old cow, was 13192 lbs. of milk and 635 lbs. of fat in 365 days on twice-a-day milking. She was bred by Harold Laird, Kensington, and is sired by Evergreen Beauty's Jim. The second cow, Square Grove Mayflower, also carrying Evergreen breeding, made 9941 lbs. of milk and 554 lbs. of fat in 365 days, milked twice-a-day. She was bred by Erice MacMurdo, Kensington.

Henry Borden, owner of Tannery Hill Farm, King, Ont., has recently purchased a half-interest in Brooknill Double Romulus, bred by W. S. Brooks and Son, Paris, Ont. Romulus carries a full pedigree for production and type, going back to Langwater Steadfast on both sides of his ancestors, with all Brooknill females on the maternal side. He was senior and grand champion at both the Canadian National Exhibition and the Royal Winter Fair in 1951, and was declared All-Canadian champion by the panel of judges in the All-Canadian competition. The price is reported to be the highest ever paid in Canada for a Canadian-bred Guernsey bull.

Included in the R. O. P. Certificates received in March, the Canadian G. B. A. reports three records made by N. A. Morrow, Agassiz, B. C., that are very creditable. The first cow, Excelsior Susie, as a nine-year-old, made 13805 lbs. of milk and 627 lbs. of fat in 365 days, milked twice-a-day. She was bred by James McCallum, Agassiz, and is sired by LaVale Sam. Another McCallum-bred cow, Excelsior Zann, a five-year-old, made 512 lbs. of fat. She is by Vedder Farms Prince.

The third cow, Chestnut Mae 2nd, made 601 lbs. of fat in 305 days on twice-a-day milking, and goes into eighth place on the Honor Roll. She is sired by Berryland King's Commando and was bred by Cyril Roberts and Son, Chilliwack. Mr. Morrow has only been breeding Guernseys for a few years, but from the records he is making he has selected some real foundation cows and will go a long way in building up a Guernsey herd.

Kelmar Karena's Ceres, owned by Irven Kelly and Son, Vinemount, Ont., has been awarded a Silver Medal Certificate from the Canadian G. B. A., for the production of over 3000 lbs. of fat. Her last record, made at 10-years-of-age, of 12306 lbs. of milk and 527 lbs. of fat gives her a total of 3449 lbs. of fat in seven tested lactations, three of them in 305 days and all on twice-a-day milking. She is sired by Pinecroft Major 2nd, that was bred by H. V. Howell, Welland, Ont. Kelmar Farms have bred a splendid herd, and their Guernseys are well-known to Canadian breeders.

Sherlie of Marjaheim, a four-year-old purebred Guernsey owned by Jack Fraser, Concord, has just completed a record of 14628 lbs. of milk and 791 lbs. of fat milked twice-a-day for 305 days. Sherlie came through in fine shape to take second place in the Honor Roll. She is a big cow, weighing around 1,400 lbs., and is classified Excellent. She was bred by Bethany Homestead Farms, in Pennsylvania, and is sired by McDonald Farms Prediction Jr. She will blend in well with the breeding in Mr. Fraser's herd, and was imported a year ago at a price of $5,000. Such cows are a great asset to any breed, and the foundation stock available at Fraserdale will be of high value to the Guernsey breed.

Chat . . .

Mr. and Mrs. James W. Bevan, Salt Lake City, attended the Arizona State Sale in Phoenix on March 3 and from there went to California where they visited the Adohr Farms herd at Camarillo. Since Mr. Bevan is planning on adding to his present milking herd of 45 head on his farm near Ogden, Utah, he was especially interested in the Adohr corral system.

Manufacturing Phases . . .

(*Continued from page 203*)

Truly, as Wilster has pointed out, it is the dawn of a new era for the dairy industry. Research will lead the way. Important discoveries will be made. Changes will come in production, processing and distribution. And the oncoming generations will continue to get, as in the past 75 years, nature's indispensable food at the most economical price.

Mastitis . . .

(*Continued from page 200*)

duce 420 pounds as a three-year-old. During that lactation Dr. Holm was squatting under those cows, taking quarter samples, taking it back to the laboratory at North Dakota Agricultural College.

"Sally" was a chronic carrier of mastitis, the worst in the herd," says Allen. "Doctor Holm doubted that she could be cured. But anyhow she was cured."

"Sally," in her four-year-old lactation, jumped from 420 pounds to 846 pounds, a national record and, incidentally, the second national dairy production record out of North Dakota. That shoots Sally's value up from $500 to $5,000 and it puts a $1,000 price tag on the heifer calf she produced. How much of that record, of that increased value of cow and offspring, should be charged up to the mastitis progtam? Allen Meyer will tell you flatly that the national record couldn't have been made without first cleaning up Sally's mastitis. The mastitis program, as it affected "Sally" and her calf, means more in dollars and cents than the $2,000 worth of increased butterfat.

With a big herd of young stock and potential herd sires for sale, what does the mastitis cleanup mean in increased value of breeding stock? If Sally's record depended on the mastitis cleanup, and if her record presumably increases the value of breeding stock sold from the herd, how much does that increased value total? There is where absolute values leave off and intangibles begin. Yet some of the most hardheaded businessmen in America have paid a million dollars extra for a business because of an intangible listed as "good will." Well, doesn't herd health have an intangible value? Wouldn't it be worth dollars to you, if you were shopping for some likely looking foundation heifers or a young herd bull.

* * * *

At this point some harassed oldtimer will quit reading and disgustedly tell you that "All this lallydogging around with an armful of paper towels and a bucket of chlorine solution, this separate box stalls for old Sue just because her bag is big and awkward to handle, may be fine for fellows who are just straight dairy farmers, but not for a man who has a complete diversified farming program. We general farmers don't like mastitis but we live with it, because dairying is only part of our business."

Here's where Old-timer gets his comeuppance! Allen Meyer and his brother Bob operate 740 acres in the bonanza land of small grain farming called the Red River Valley. His 1951 acreage included 200 acres of barley, 60 of spring wheat, 170 of flax, 60 of oats, 40 of corn, 100 of summer fallow and the balance pasture and hay.

Barley is a malting variety, and while Allen was being interviewed for this story he was out in the field watching that barley roll out of the combine at the rate of 60 bushels per acre. That's around 12,000 bushels and if you know your grain markets you can see that the barley alone means more in dollars than the dairy enterprise. Add in the spring wheat and the flax, add in 75 Duroc hogs and 500 White Leghorn hens and you'll realize that dairying is but part of a well-balanced farm program on the Meyer homestead.

Thinking of medication, of lost gargety milk, of lost production, of cows sacrificed at the stockyards, of "Sally" and her calf, of the young stock for sale, Allen Meyer tells you calmly that the little college veterinarian's mastitis cleanup program could have a $10,000 figure on it and still be within reason.

As for the size of enterprise, "It doesn't pay to try to live with mastitis, whether you're milking three cows or 30. And it does pay to follow a program carefully, do what the doctor orders, get and maintain a clean herd."

Yankee Special . . .

(*Continued from page 213*)

Wadsworth Pride's Fate	730
A. H. May, Shelburne, Mass.	
Valleybrook Chic Ora	340
Lad's Helen of Meadow Lake	340
L. E. McBride, South Attleboro, Mass.	
High Hill F. Alice	360
Greenway County Jossie	420
Miss F. J. McGregor, Shelburne, Mass.	
Shad Blow Kilissa	370
Francis T. Merrill, North Somers, Conn.	
Valleybrook Royal Jill	255
Biscoe Cleona Lenfestey	320
Frank E. Parker & Son, Spencer, Mass.	
Lanandy Lincoln Charm	540
Louis A. Pratt, Bernardston, Mass.	
Princess Bell of Maple Shade	420
Rudolf Serkin, Brattleboro, Vt.	
Golden Harvest Bounteous	500
Lad's Rosie of Meadow Lake	230
Wm. Simmington, Jr., West Royalston, Mass.	
Cloverluck Sunshine	260
Harold Strickland, Rockfall, Conn.	
Hagan Farms Nan	710
William Taylor, Peterborough, N. H.	
Westfield Sampson's Sunmist	620
Gladview Topaz	410
Diana of Meadow Lake Farm	610
Beaulea Levity Rhonda	460
Rose Z. Wenzel, Belchertown, Mass.	
Hood Kroft Bonny	300
Rockmere Victor's Fly Foe	300
G. E. Wilgroth, Hillsboro, N. H.	
Kadockadee Novel Queen	475
Great Spring Orchid	410
Silver Moon Ken Ingred	410
Cloverluck Oriole	365

Calendar . . .

(*Continued from page 190*)

ILLINOIS TYPE SCHOOLS AND PARISH SHOWS

June 24. District 3 Type School, Harold Foster's Meadowbrook Farm, Washington. Delbert H. Kingston, judge.
June 25. District 4 Type School, J. M. Dennis Farm, Amboy. Delbert H. Kingston, judge.
June 28. District 7 Parish Show, Fairgrounds, Altamont.
July 7. District 4 Parish Show, Fairgrounds, Princeton, Elmer Hansen, judge.
July 13. District 2 Parish Show, Fox River Livestock Center, St. Charles. Wm. K. Hepburn, Jr., judge.
July 30. Illinois Valley Regional Show, Pekin.

Chat . . .

Another Utah Guernsey breeder has received a 10-year pin for 4-H Club leadership. He is Alroy Gillman of Gildon Grove Guernsey Farm, Pleasant Grove. His son, Larry, and nephew Don Hales, both 11 years of age, are outstanding in junior club work. Larry earned the following A ratings in 1951; Champion Guernsey, Utah State Junior Livestock Show, Spanish Fork; second open class, first in showmanship, boys of all ages competing, Wasatch County Fair, Heber City; first in showmanship, Lindon Community Fair, Lindon; sixth open class, Utah State Fair, Salt Lake City; B rating, Plain City Dairy Show, Plain City. Don received A rating with his first place heifer in the open class and fourth place in showmanship, Utah State Fair; second in showmanship, Lindon Community Fair; third in the open class and in showmanship, Wasatch County Fair, with B rating at the Utah State Junior Livestock Show and Plain City Dairy Show. Both boys recently received Dairy Achievement Awards from the Utah State Agricultural College.

C. W. Thomas, Hamilton, Mont., milks 27 head. He attended the Montana annual meeting in March, and returned home to find all his cows very sick. He writes that with great care they were all saved, with several of them kept alive on milk and eggs for 10 days. The herd is improved, although still thin and considerably down in production. No reason is known for the sickness except that the hay was spoiled.

Home of . . .
High Test and Production

VISIT → **FLYING HORSE FARM** **South Hamilton, Mass.**

A MELBA Goes To . . . GREEN MEADOW SALE, June 4, 1952

Interstate Fairgrounds — Trenton, New Jersey

IN THE SALE

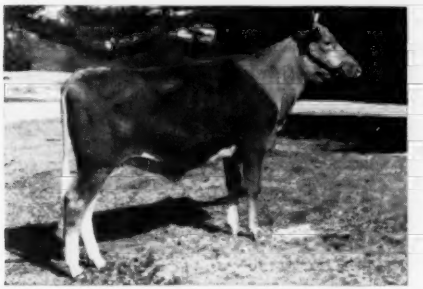

FLYING HORSE MELBA'S JOY
Born October 21, 1950
Bred March 7, 1952 to FLYING HORSE MELODY MASTER, 1st prize Junior Yearling Bull, E. S. E., 1951. He by "MUSICMAKER" out of CATAMOUNT MELODY—see below—opposite.

Her Dam

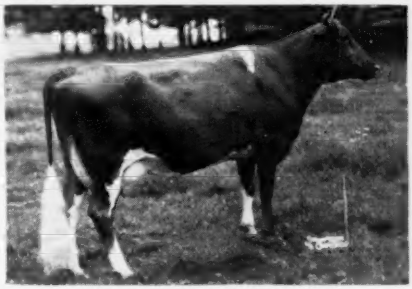

HAVEN HILL MELBA'S JOY
12984—715—Jr2—365
2nd Dam: COLDSPRING'S ROMULUS' JOYCE
13516—660—Sr4—365. Sold for $1,600 in 1943.

Traces 4 Times To.....

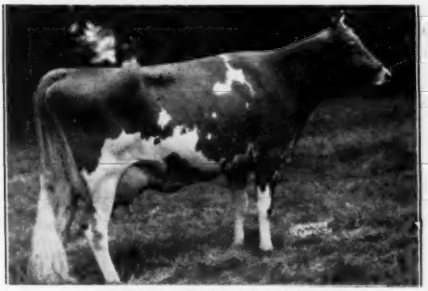

GREEN MEADOW MELBA
15342—963—Sr2—365C, National Record
VG '48 at 16½ years.

Her Service Sire's Dam

CATAMOUNT MELODY
12360—751—GG, 14047—848—AA. Excellent '48
4 P. R. sons, 3 A. R. daughters

"MELBA" appears in both top and bottom of this pedigree.

This is a good heifer—could be a real buy.

LOOK HER OVER AT THE SALE

FLYING HORSE FARM

South Hamilton, Massachusetts

T. B. ACCREDITED
Please address correspondence to . . . COREY C. GAREY, Manager

MASS. ABORTION FREE NO. 60
GRAHAM FOSTER, Herdsman

Matt Domaszek

THE death of Matt Domaszek, on March 23, takes from us one of the pioneers and pillars of the Guernsey breed in Wisconsin. He was a good farmer, a community leader and an outstanding breeder of Guernsey cattle. For 21 years he was a member of his local school board. He built up a splendid farm and home, and is survived by his wife and five of his seven children. His three sons are all active Guernsey breeders, Ray and Walter each having their own herds and Anton being associated with his father on the home farm. Two daughters, Mary and Regina, are married and live in Stevens Point.

Mr. Domaszek purchased his first purebred Guernsey on February 4, 1913, and joined The American Guernsey Cattle Club on February 9, 1923. In 1916, he purchased the bull Hannibal of Crystal Stream. His first large records included a number of the daughters of this bull. His cow, New Hope Lily, made the world's record at that time for a grade cow—17550 lbs. of milk and 887 lbs. of fat. His purebred cow, Bob's Elderon Mable, completed a top class record in CC of 16952 lbs. of milk and 816 lbs. of fat, and was sold by him at $7,000 to Larsen Canning Company.

A number of splendid cows were developed during the years, and one year The American Guernsey Cattle Club took a group of his cows to the National Dairy Show to show what could be done by constructive breeding on the part of a farmer-breeder. In 1935, his cow, New Hope Miladdie's Susan, made a class leader record of 15745 lbs. of milk and 838 lbs. of fat, which was second in class CC. In 1939, New Hope Gardenius's Laughter made 18181 lbs. of milk and 844 lbs. of fat, placing her fifth in class EE.

From a breeding standpoint, Mr. Domaszek's crowning achievement occurred just a few weeks before his death when his herd was classified, showing three Excellent and 10 Very Good, among these being nine first and second calf daughters of the bull, Boulder Bridge Fascinator, that was recently sold fof $6,500.

In addition to his success with this herd, he was always active in his County and State Guernsey Breeders Associations. He had served as a director of the Wisconsin G. B. A., and on June 30, 1939, was honored by the University of Wisconsin for outstanding service to agriculture.

To try to list all of his activities for the good of the breed in Wisconsin and the influence which the cattle he has bred have had on other herds, would require a very lengthy story. However, just as an example, one might mention Prince's Diamond of Malloy, foundation cow of the "Diamond" family at Lockshore; and New Hope Gardenius's Susan, whose descendants topped the Rock Creek Farm dispersal and included the Illinois State Champion, Rock Creek Parisian.

The greatness of Matt's character has been well summed up by what his son, Anton, said about him after his death, as follows: "He always enjoyed being with his cattle. In the summer, he would often be seen sitting in the pasture and studying his cows while they grazed. He never had a vacation in his life. He always looked forward to attending sales, picnics and state meetings at which he enjoyed conversing with his Guernsey friends. I can frankly say that dad seemed to have the knack of picking high producers not only in cows but also in sires that would transmit high production."

GAVIN W. MCKERROW

Milk Fever

DR. J. W. BAILEY

WE recently stopped at a farm to see a cow that had recently freshened and was down with milk fever. We treated her and within a short time she was able to get on her feet again. However, she didn't do well afterward and died about a week later. This didn't surprise us too much, since the owner hadn't recognized the trouble and had "drenched" the cow with a quart of mineral oil shortly before we treated her. Cows with milk fever are unable to swallow because of paralyzed throat muscles, and a drench is apt to go into the lungs instead of the stomach. Water will soon be evaporated but oil stays there to rot tissues and cause death through gangrenous pneumonia. Since failure to recognize milk fever caused this farmer to lose a valuable cow, maybe we ought to say something about the disease.

It is non-contagious and usually affects cows either shortly before or after calving. The actual cause is a deficiency of calcium in the blood, but the cause of the deficiency is not definitely known. However, it is generally believed to be something that goes wrong with the parathyroid glands that regulate the use of calcium by the body. When milk production begins, extra calcium is removed from the blood. Under normal conditions this is replaced by some that is drawn from the bones. If the parathyroids get out of order, the bone calcium can't be used and cows show symptoms of milk fever.

These are little more than signs of progressive paralysis. Animals may start out by being a trifle wobbly in their hind quarters, although eating well and not appearing sick. They gradually become droopier, though, and finally refuse food and water which they can't swallow. Eventually they go down and are unable to rise, sinking deeper and deeper into a death-like stupor. The head is frequently drawn around to the side or the neck is kinked into an S-shaped bend. Few animals die of milk fever any more, but those left untreated are pretty sure to die.

Nowadays it is customary to give calcium solutions directly into the blood stream to correct the deficiency. Given in this manner it becomes available almost at once, and the cow is generally better in a few minutes. Calcium supplied by other methods may not become available fast enough to do any good. A pint of the calcium is usually given through the jugular vein, and another one is sometimes injected under the skin to provide more lasting effects. Repeated treatments may be needed in stubborn cases. Owners are also advised to remove the calf and to take little milk from the cow for a day or two. These procedures are for the purposes of discouraging milk production that will drain off calcium and possibly cause a relapse.

Owners often ask how to prevent milk fever, and we regret that there isn't much to tell them. It can't be done by feeding calcium, since plenty of this mineral is already present in the bones, and there's nothing else that's sure to do the trick either. Still, a little care at calving time won't do any harm and may save you the expense of calling a veterinarian. You might try these two things, anyway:

1. Let a calf suck once and then take it away and keep it away from the cow.

2. Let the cow go for two days after calving before you milk her completely dry.

As used for treatment, these practices are aimed at holding down milk production through building up udder pressure by accumulated milk. Remember when we treated milk fever by pumping up the udder with air? It probably worked because the increased pressure stopped milk secretion. Why not let the milk provide the needed pressure during that critical period around calving time?

Pages 225-232 have been omitted in this issue due to mechanical reasons

HENSLEE FARMS

HERE'S THE COMBINATION WE OFFER YOU THROUGH CHOICE YOUNG BULLS

"DISTINCTOR" Sons Out Of "SIR GALAHAD" Daughters

McDONALD FARMS DISTINCTOR

1st Aged Bull, Sr. and Gr. Champion, Tennessee, 1950.
Sire of 1 A. R. daughter, 5 more now on test, 2 here at Henslee Farms.
Windale Distinctor's Joyous
13355—599—Jr2—365C

Sire: **McDONALD FARMS DISTINCTION, A. R.**
He a proved son of Foremost Prediction, A. R., out of Aiyukpa L. Queen, 11177—653—Jr2.

Dam: Here She Is—

McDONALD FARMS GENEROUS
12677—569—Jr2—365
10202—462—Sr4—305C—2x
15199—629—5yrs—365C

2nd Dam: **McDONALD FARMS DOLLY**
13466—620—Jr2, 15379—707—AA
EXCELLENT '47—VG '48

LANGWATER SIR GALAHAD

7 A. R. daughters, 14 daughters now on A. R. test.
14 Daughters Classified
2 EXCELLENT
6 VERY GOOD
5 DESIRABLE
1 ACCEPTABLE

"SIR GALAHAD" is a son of "PATRICIAN" out of "BLEND," a 609 lb.—Jr3C daughter of the National Champion, Hornblend's Beauty Raider.

A "Sir Galahad" Daughter

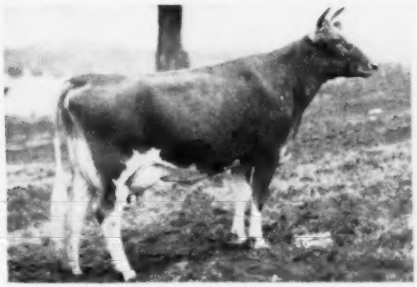

HENSLEE FARMS LADY BUNNY
12601—593—Jr2—365C
8883—452—Jr3—305C—3x
On retest: 1806—77—Jr4—43 days
EXCELLENT '52
(E-E-E-E—E)

Write us today . . . or better still . . . come and see for yourself.

GOLDEN GUERNSEY

EDWARD B. HENSLEE, Owner
FLOYD KRAUTER, Manager
Tel. 8-5574 Nashville

GRAYCE FARMS

DALTON — REGISTERED GUERNSEY CATTLE — PENNA.

ROBERT Y. MOFFAT, OWNER

FARMS AT FLEETVILLE LACKAWANNA COUNTY • • • JOHN R. SAMWORTH, MANAGER

OFFER . . . THIS SELECT BRED HEIFER
in the
8TH ANNUAL PENNSYLVANIA HEIFER SALE
Sales Pavilion — Lancaster, Pa.
THURSDAY — MAY 29, 1952

▶ GRAYCE FARMS L. MERRY

Dropped November 27, 1949

VACCINATED

Due in August to **GRAYCE FARMS FEARLESS,** a son of Coldspring's Beauty's Romulus, A. R., out of Brooknill Romulus Favour, 13878—633—5yrsC, Sr. and Grand Champion, Royal Winter Fair, member of 1st Sr. Get of Sire, 1946 and 1947 (see below.)

Her Sire: GRAYCE FARMS DRUCELLA'S LAD one of our Jr. Herd Sires. He is a son of Secret's Drucella, 14998—780—Jr3C.

Her Dam: GRAYCE FARMS RANCHO MERRY, 11102—604—Jr2—365C
A daughter of Hill Girt Ranchero.

2nd Dam: RAMEE VICTOR MERRY
9804—520—Sr3—305C—3x, 11166—557—Sr4—305C—3x, 14735—738—5yrs—365

HER HALF-SISTER . . .

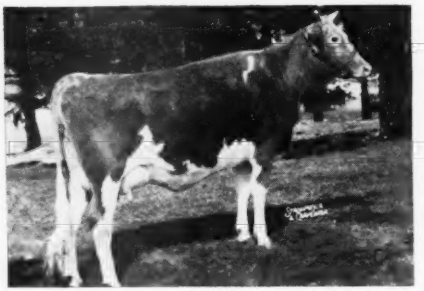

GRAYCE FARMS L. MITZIE
On test as Jr2. She is one of the first daughters of Grayce Farms Drucella's Lad to freshen.

HER SERVICE SIRE'S DAM . . .

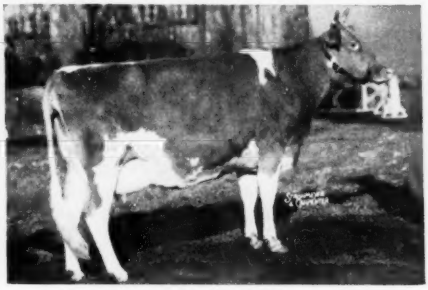

BROOKNILL ROMULUS FAVOUR
10870—517—6yrs—305—3x
13878—633—5yrs—365C
Sr. & Grand Champion, member of 1st Sr. Get of Sire, Royal Winter Fair, Toronto, Ontario, Canada, 1946, 1947.

SHE WILL BE A CREDIT TO ANY HERD

GOLDEN GUERNSEY

LONG A DREAM ..... TODAY IT COMES TRUE ....

EAGLE HITCH Farming

Here's a brilliant new way of doing your farm work—with Eagle Hitch now built into big 2-plow and 3-plow Case Tractors. In mere minutes you switch from mounted Break-Away Contour Plow to lift-type harrow or planter, from toolbar tiller to mounted mower. You hustle along the highway and your Eagle Hitch Implements never touch the hard surface. You skip across sod strips or new seeding without your Eagle Hitch Harrow leaving so much as a scratch. You back into corners with a 4-section drag, shake trash from spring teeth at a touch of hydraulic control. You make short turns, quick stops with a gentle push on the new self-energizing double-disk brakes.

CASE EAGLE HITCH

HOOK UP SITTING DOWN

LIVE POWER TAKE-OFF

. . . lightens your work, helps save grain and feed, makes fuel go far and tractor last long. Now you can apply tractor power to wheels or PTO or both. You can keep your combine, forage harvester or other PTO machine going full speed, start and stop travel as desired. PTO clutch is on live-power shaft, independent of traction clutch.

LIVE HYDRAULIC CONTROL

. . . another time-saving advantage of Case Eagle Hitch Farming . . . is ready to act at any instant, moving or standing, when the engine is running. Live Hydraulic Control works with both mounted and trailed implements. In Case "SC" and "DC" Tractors hydraulic control, power take-off, and traction are all independent of one another.

Eagle Hitch Farming is the sum total not only of a vastly superior way of mounting, driving and controlling implements, but also the fast-acting, shock-free steering—the dust-sealed, oil-cushioned clutch—the stamina, long life and low upkeep that have made Case Tractors famous. All these great qualities are now harmoniously built into the years-ahead Case Tractors for Eagle Hitch Farming. Visit your Case dealer now—see how Eagle Hitch Farming is fitted to farms of every size with the big 2-plow "SC" and 3-plow "DC" Case Tractors. You can swing this very day to such a satisfying, productive way of farming as you dared only dream of until now.

CASE

GET A PERSONAL DEMONSTRATION

After you've had a good close look at Case Eagle Hitch Tractors and Implements, arrange with your Case dealer for a personal demonstration on your own farm.

FIND OUT MORE ABOUT EAGLE HITCH FARMING

Case builds 25 great tractors and a full line of farm machines. Mark here or write in margin any you need. J. I. Case Co., Dept. E-38 Racine, Wis.

- ☐ 2-plow "VAC" Eagle Hitch Tractor
- ☐ Bigger Eagle Hitch Tractors
- ☐ Eagle Hitch Implements
- ☐ 4-5 plow "LA" Tractor
- ☐ Self-Propelled Combines
- ☐ Pull-Type Combines

NAME _____

POSTOFFICE _____

RFD _____ STATE _____

Send for Big 1952 Catalog
Of Complete Livestock Breeders Supplies

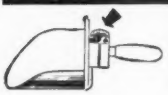

SCOOP SCALE
It weighs as you Scoop. Quickest, easiest way to weigh feed accurately for each cow. $7.50 POSTPAID.

ELASTRATOR

Bloodless Castration of Lambs and Calves and docking Lambs. One man operation. Each $12.50 Postpaid. RINGS EXTRA, 25 rings $.50; 100 rings $1.80; 500 rings $7.00.

STANDARD TATTOO
Complete with Numbers (0 to 9). Ink & Instructions. $4.75 Postpaid. Letters 30¢ each.

ELECTRIC CALF DEHORNER

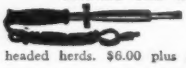

Clean, bloodless and less painful. Insures clean headed herds. $6.00 plus postage on 2 lbs.

LIFETIME NECK CHAINS
A cattle marker of outstanding beauty. Large deeply engraved and black enamel filled numerals make striking contrast with satin-like background. Readable from distance from either side of cow. Size 3½" x 2¼" x ¼". 40" heavy chain and fastener. Up to 50 complete chains $1.60 Ea., plus P.P. on 1⅛ lbs. Ea; 51 up–$1.55 Ea., plus P.P.

CATTLE GENTL-IZER
Positively stops stall accidents. Unsurpassed for kicking cows and training heifers. Easy to use. $12.95 plus 17 lbs. P.P. Order No. 1 for small breeds–No. 2 for large.

UDDER SUPPORT
For use before and after calving and in shipping. Helps eliminate three teater. Small, medium and large. $17.00, postpaid.

CREUTZBURG HORN TRAINER
Corrects any abnormal horn condition. Guaranteed. $4.50, postpaid.

STOCK-AID CATTLE BOOT
Cures Foot-Rot. Keeps medicine in—dirt out. Strongly built. Directions come with it. $7.95, plus postage on 2 lbs.

MASBRUCH BULL CONTROLLER
100% safety when bull is equipped with this controller. 10-day trial with money back if not satisfied. $13.75, plus postage on 8 lbs.

"HOT-SHOT" ELECTRIC PROD
The prod with the extra kick. Guaranteed. 2 Models – 24" Standard (5 batteries), $7.95, plus 3 lbs. P.P.; 30" Heavy Duty (8 batteries), $8.75, plus 4 lbs. P.P.

GEO. F. CREUTZBURG & SON
P.O. Box 152 Wayne, Penna.

PLEASE MENTION THE JOURNAL WHEN WRITING TO ADVERTISERS

1951 Illinois 500-pound Cow Club

By R. L. Holden

In a report recently received from Prof. C. S. Rhode, Chief of Dairy Extension at the University of Illinois, on the 1951 Illinois Butterfat Cow Club, formerly called the "500-pound Club," the most notable fact is that 73 per cent of all the cows that qualified were purebreds. To qualify for this club a cow had to produce 500 pounds or more of butterfat in 305 days in a lactation which ended during 1951.

Of the 1,943 cows to so qualify, 172 were purebred and 53 were grade Guernseys. The highest among the Guernseys was a cow owned by Robert Staller of Libertyville, in Lake County, that in 305 days, on three-times-a-day milking, produced 13920 lbs. of milk and 728 lbs. of fat. The second was a registered Guernsey owned by Glenn Crowley in Winnebago County. Third and fourth were two purebred Guernseys owned by Rolling Acres Farm in Cook County. Fifth was a cow of Oliver M. Burton's Burton Lane Farm in Lake County. Rolling Acres Farm at Elgin had the most Guernseys from any one herd to meet the Club requirements, with 14 head that each produced 500 lbs. of fat or more. Burton Lane Farm and Rosewood Farm tied for second with 11 each. Mrs. John Busboom of Gifford was third with eight, Corn Blossom Farm at Arlington Heights was fourth with six, and Louis Bergren, Biggsville, and John Cohrs, Tiskilwa, tied for fifth with five each.

New England Testing Conference

A New England Conference of Extension Dairymen and Breed Representatives in charge of production testing was held at the University of Vermont, Burlington, on April 17-18. Hilton Boynton, of the University of New Hampshire, presented a complete report of the Purebred Dairy Cattle Association Testing Committee, and Jim Burke, Cornell University, reported on a meeting of the Dairy Records Committee of A. D. S. A. held in Chicago. Considerable discussion took place by the various breed representatives in regard to the proper identification of all animals tested on HIR and A. R., as well as other problems.

This annual testing conference is important to the industry, as the breed associations can more fully appreciate the problems the state supervisors have with their personnel. All the breed associations respect and admire the job they are doing and appreciate this opportunity to discuss mutual problems.

Save Money with Mojonnier BULK MILK SYSTEM

Bulk cooling and tanker pickup of milk have increased milk checks and reduced power bills on dairy farms in all parts of the country. Milk is weighed and sampled in milk house, eliminating stickage, spillage, and fat losses. Lower hauling costs are often possible. Bulk Cooler compressor runs only during milking; less power is used. Fast cooling to 38° F. protects milk quality, and much labor is saved. Get the money-saving facts about Bulk Cooling. Write for Mojonnier Bulletin 240 "The Bulk Cooling Story." Address: MOJONNIER BROS. CO.

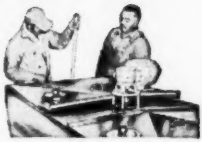

W. D. Hahn, Ceresville, Md., in milk house of one of his two farms, watches driver of pick-up tanker "weigh" milk.

4601 W. Ohio St., Dept. G5, Chicago 44, Ill.

MOJONNIER BULK MILK SYSTEM

TO TURN HER MILK INTO DOLLARS—

TURN HER CALF OVER TO KAFF-A!

The safe replacement for milk in calf feeding

DON'T WASTE MILK ON CALVES! Just 1 lb. of Kaff-A can replace up to 10 lbs. of milk in calf feeding.

WITH KAFF-A NO MILK IS NEEDED after the 10th day. Kaff-A is tested, tried, proved a safe replacement for milk.

DON'T RISK YOUR CALF'S HEALTH on inferior imitations of Kaff-A. Get Kaff-A from your feed store or milk plant today.

Consolidated Products Company
DANVILLE, ILLINOIS
Division Offices: Princeton, N. J.
Des Moines, Iowa • Sacramento, Calif.

Forrest R. Grunewald
Guernsey
AUCTIONEER

CONSULTANT
SALES
MANAGEMENT
SERVICE

Write, Wire or Phone 4881
WAUCONDA, ILL.

LOWEST PRICED IN ITS FIELD!

This beautiful new *Styleline De Luxe* 2-Door Sedan lists for less than any comparable model in its field! *(Continuation of standard equipment and trim illustrated is dependent on availability of material.)*

. . . and see how the savings go on and on!

Lots of people find it hard to believe that Chevrolet—so big, smart and comfortable—is the lowest-priced line in its field.

Seeing how much pleasure and satisfaction it provides, you might naturally expect to pay more. Instead, at lowest cost, you get fine features that only Chevrolet in its field offers:

Wonderful new Centerpoise Power that "screens out" vibration; Royal-Tone Styling with its color-matched interiors; new softer, smoother Knee-Action ride—and plenty more.

Now consider this. *The money you save on purchase price is just the beginning!* People who know will tell you that you just can't beat a Chevrolet for keeping costs down. Gas economy is good. It's thrifty with oil. And Chevrolet is famous for low upkeep costs.

Talk it over with your Chevrolet dealer. . . . Chevrolet Division of General Motors, Detroit 2, Michigan.

Improved Airplane-Type Shock Absorbers Are Sealed for Life

The new, softer ride adds comfort, makes long trips seem shorter, eases strain on body and chassis. This finer ride control is *sealed for life* in sturdy airplane-type shock absorbers.

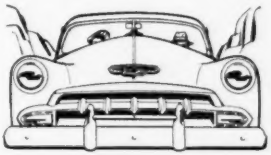

39-Year Proved Valve-in-Head Engine Design

Valve-in-Head is the modern trend for efficient, economical power. Chevrolet has built more valve-in-head engines than all other manufacturers combined. This experience pays off.

Extra-Large Brakes with Dubl-Life Rivetless Lining

Chevrolet's Jumbo-Drum brakes are extra large for greater stopping power with less pedal effort, less lining wear. Linings are bonded to brake shoes—no rivets. Lining life is practically *doubled.*

MORE PEOPLE BUY CHEVROLETS THAN ANY OTHER CAR!

CHEVROLET

The Only Fine Cars **PRICED SO LOW!**

Cut Production Loss due to insect annoyance

GULF LIVESTOCK SPRAY

Hot weather is on its way. Your cows need plenty of protection from the annoyance of biting insects. It's easy to reduce the stamping and switching with Gulf Livestock Spray, **because it:**

1. **Kills** flies, fleas, lice, ticks, gnats, and mosquitoes.
2. **Repels** stable flies, horn flies, sand flies, and buffalo gnats.
3. **Quiets** your cows at milking time.
4. **Reduces** production loss due to insect annoyance.
5. **Improves** appearance of animals' coats.
6. **Imparts** no odor or taste to milk.
7. **Costs only** about one cent a day per cow—economical to use.

Gulf Livestock Spray has a safe, dependable pyrethrin formula—it's time-tested and proved. Just follow directions on container for best results.

GUARANTEED to give satisfaction or your money back

Get Gulf Livestock Spray

. . . at your farm implement dealer's, milk plant, feed store, Gulf station; or call your Gulf supplier.

Ask for these dependable Gulf products, too—GULF'S BIG THREE to solve all your lubrication problems: Gulfpride H.D., Gulf All-Purpose Farm Grease, and Gulf Multi-Purpose Gear Lubricant—Gulf Farm Tires and Batteries, Gulf No-Nox or Good Gulf Gasoline.

GULF

Applicants for Membership

THE following Guernsey breeders have applied for membership in The American Guernsey Cattle Club:

MASSACHUSETTS: Margaret O. Larter, Dunstable, recommended by James DeNormandie.

NEW YORK: W. M. Mitchell & Son, Hilton, recommended by C. L. Whiting.

VERMONT: Charles G. Cleveland, Randolph Center, recommended by Reginald M. Cleveland.

Guernseys Fly to Colombia

FOUR registered Guernseys from Welcome-In Farm, owned by W. W. McKitrick and Son, Dublin, Ohio, were among a shipment of 10 head of cattle flown to Medellin, Colombia, South America, from the Cleveland Airport on April 14. In addition to the Guernseys, one Holstein, three Ayrshires, and two Herefords were included in the shipment.

The purchases were arranged through Clair Miller, Holstein judge and classifier from Medina, Ohio. Guillomo H. Villa represented the purchasers in Colombia where the cattle will be placed on practical farms for the purpose of improving dairy cattle in that South American country.

The three Guernsey females were all bred by Welcome-In Farm, Dublin, Ohio, and the two-year-old bull had been purchased from Komminsk and Hertel, Lima, Ohio.

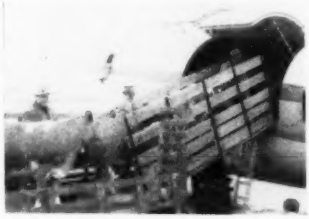

Guernseys being loaded on airplane for flight to Colombia, South America. Left to right, Clair Miller, cattle judge, Medina, Ohio, and John L. McKitrick, Dublin, Ohio, owner of Guernseys in foreign shipment.

Billings Dairy and Creamery Remodels

AFTER 21 years of successful service in quality dairy products, Billings Dairy and Creamery of Billings, Mont., found it necessary to build larger quarters and add much new equipment. The new facilities include a Cherry-Burrell high-temperature, short-time pasteurizer; the latest design in homogenization equipment; a choice of new disposable PURE-PAK or ever-popular glass bottles for their customers; and a new continuous-flow ice-cream freezer.

The dairy is managed by J. E. Crum-

baker and is one of the good intermountain distributors of GOLDEN GUERNSEY milk. Open house was held in February with flowers presented to the ladies, cigars for the men and novelties for the children. Mr. Crumbaker reports that it was a grand party with around 3,500 people going through the new plant.

Robert W. Hare

ROBERT W. HARE, Randolph, Mass., died on April 12 after a long illness. For many years Mr. Hare was the owner of Glen Rock Farm, Sharon, Mass., where he had a large herd of Guernseys. He was a member of The American Guernsey Cattle Club, having joined on August 28, 1923.

Applicants for Membership

THE following Guernsey breeders have applied for membership in The American Guernsey Cattle Club:

ILLINOIS: Ray L., and Ray L., Jr. and Lucille V. Oughton, Woodstock, recommended by Jesse E. Tuttle.

TENNESSEE: Joseph A. Sizer, Sweetwater, recommended by William L. Bork Memorial Hospital.

Center County Dairy Day

BY F. L. FULTON

THE dairy farmers of Center County met in the Plaza Theatre, Bellefonte, Pa., for their annual dairy day program. Clair DeLong, Assistant County Agent, introduced the first speaker of the morning, W. O. Mitchell, County Agent of Clearfield County, who discussed grassland farming procedures and soils improvement in Clearfield County. Mr. Mitchell was aided in his discussion with a group of slides that clearly illustrated his recommended points of improvement.

Arthur W. Nesbitt, secretary fieldman, Pennsylvania Holstein Corporation, Inc., and F. L. Fulton, Western Pennsylvania Representative, Pennsylvania G. B. A., both discussed the how, why and wherefore of promoting and selling Center County purebred livestock.

Following the luncheon, Professor Brood, from the university of Cornell, spoke on keeping livestock healthy.

In closing the meeting, the President of the Bellefonte Chamber of Commerce resolved that the farmers and businessmen should get together again next year.

Subscribe to the
Guernsey Breeders' Journal
5 Years — $5.00

Through this window

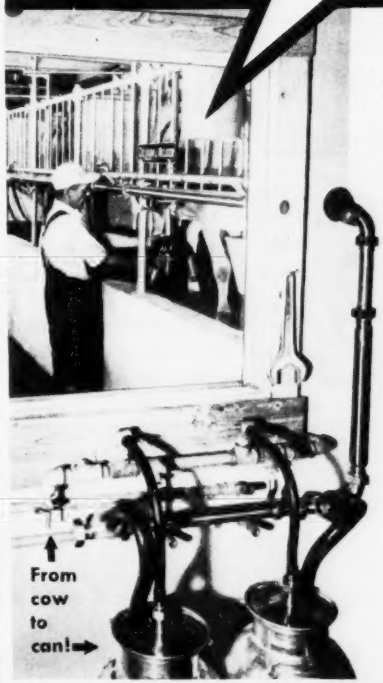

You are looking at your next milker...The De Laval Combine Milker...which milks... conveys the milk to the milk house...filters the milk... and automatically discharges it into your 40-qt. milk cans.

No stooping or squatting...no carrying or pouring milk. Milk more cows in less time with less labor... at lower cost and higher profit. Does that sound good to you? Mail coupon today for complete information.

...and the Best in Pail-Type Milkers for Every Dairy!

De Laval Magnetic Speedway
Controlled Milking — at every vital point. The only milker with absolutely uniform magnetically-controlled pulsations for highest, even milk production. Simple, dependable and the milker for the man who wants the best.

De Laval Sterling Speedway
De Laval-quality milking at lower cost—the leader of the pneumatic pulsator-type milkers. Pulsator has only two moving parts and provides precise accurate milking. Units will operate on any make pipe line.

De Laval Speedette
Designed for the herd of 10 cows or less—to provide real De Laval milking and sanitation at lowest cost for the small herd owner. Saves time, labor and money. Install in two hours or less.

De Laval

THE DE LAVAL SEPARATOR COMPANY
POUGHKEEPSIE, N. Y.
427 Randolph Street, Chicago 6, Ill.
61 Beale Street, San Francisco 5, Calif.

THE DE LAVAL SEPARATOR CO., DEPT. 7-E
POUGHKEEPSIE, NEW YORK
Please send me interesting new printed matter on:
☐ Model F Combine Milker ☐ Sterling Speedway Milker
☐ Magnetic Speedway Milker ☐ Sterling Speedette Milker
Name.....
Town.....
R.F.D.....State.....

Favored by dairymen for its DOUBLE-DUTY ACTION against MASTITIS!

1. At the earliest sign of mastitis, a tube of VETERINARY AUREOMYCIN *Crystalline* OINTMENT *Lederle* is infused into an infected quarter. It's fast-acting, long-acting, highly effective!

2. When cuts and wounds appear on teats or udder, local application and infusion of this same antibiotic help to prevent infection and guard against mastitis!

AUREOMYCIN

Crystalline OINTMENT *Lederle*

To avoid the costly damage of mastitis and to help keep salable milk flowing, more and more dairymen are using AUREOMYCIN *Crystalline* OINTMENT *Lederle* in this two-way *protection* and *treatment* method.

AUREOMYCIN OINTMENT remains active in the udder for more than 48 hours. It is a more broadly effective antibiotic than penicillin; it is relatively nonirritating and nontoxic. It is available in a convenient, easy-to-use infusion-tip tube.

In cases of acute septic mastitis, in addition to udder infusion, the injectable form of SULMET* Sodium Sulfamethazine** *Lederle* should be used. Subsequent treatment may be conducted with SULMET OBLETS.*

VETERINARY AUREOMYCIN *Crystalline* INTRAVENOUS** may be used in the treatment of severe acute septicemia as a highly effective agent against most bacteria.

For maximum efficiency in the use of AUREOMYCIN OINTMENT for Udder Infusion, as well as best management practices and disease-control procedures for avoidance of reinfection, consult your veterinarian.

Write for folder on AUREOMYCIN OINTMENT.

*Reg. U.S. Pat. Off. **By, or on the advice of, a veterinarian.

Send this coupon for your free copy of the new Lederle folder on AUREOMYCIN OINTMENT.

Name _____

Town _____ County _____ State _____

My Dealer's Name Is _____ Town _____

Animal Industry Section

LEDERLE LABORATORIES DIVISION

AMERICAN Cyanamid COMPANY

30 Rockefeller Plaza New York 20, N. Y.

Donald W. Stevens Associates

Photographers of Animals

Box 324 Grafton, Mass.

For

Indiana Guernseys

write

THE RUSSELL GEORGE SALES SERVICE

Lebanon, Indiana

"Self-Sucking" Cows

By Dr. J. W. Bailey

Since "self-sucking" cows aren't unusual on farms, it isn't surprising that almost every owner has a favorite prescription for breaking the habit. None of them work in all cases, but over a period of years we've seen quite a few different methods used with fair success.

A common one consists of placing an ordinary bull ring in the offending animal's nose. Other rings may be joined together and linked into the first one so they hang down over the mouth. A short length of chain, or a piece of leather, tin or wood may be fastened to the first ring instead of extra rings if desired. Some owners favor welding sharp nails to the ring so they act as "stickers" when sucking is attempted. Various kinds of "weaners" and muzzles which fasten to the nose are also available on the market. An ingenious one is operated by flashlight batteries and consists of a metal plate strapped to the nose so that a sucking cow gives herself an electric "shock."

A homemade antisucker is made out of an eight inch piece of heavy wire which has been sharpened on both ends. This is thrust through the nose like a bull ring to the halfway mark, after which the ends are brought together in a small circle and crossed. The ends are then bent outward to provide "stickers." Wooden sticks sharpened on both ends have also been used to prevent sucking, either stuck through the nose alone or with other objects attached to hang down over the mouth.

At various times we have seen ordinary hog rings set in the underside of the tongue to keep it from being cupped around teats. One ring is set just in front of the string-like attachment at the middle of the tongue, and a second one is inserted about two inches in front of it. These rings will fall out by themselves in time, but will fall out too soon if they are set very deep. If the sucking habit isn't broken when the rings slough out, new ones can be put in.

Different kinds of bits held in the

Can we be of service to you?
LET US HELP YOU WITH ANY OF YOUR PROBLEMS
CONSULTANT
SALES MANAGEMENT
PEDIGREE SERVICE

DENNIS GUERNSEY SERVICE

L. E. Dennis, Sr.

204-5th Avenue Sterling, Illinois

Chat . . .

George Donald, manager of Cloverleaf Dairy, Salt Lake City, Utah, was elected treasurer of the Dairy Council of Utah at the Council's annual meeting in April.

$4.75 TATTOO MARKER

EXTRA LETTERS OR FIGURES - 25¢ EA.

Complete with set of figures 1 to 10, bottle of ink and full instructions. postpaid.

CATTLE BLANKETS

Made from quality materials, expertly tailored, all sizes. Prompt service. Write for circular and prices.

EAR TAGS

Several kinds to select from. Write for prices.

NECK CHAINS

1. Case hardened chain.
2. Solid bronze number plates.
3. Key ring fasteners
4. Priced reasonable.

FREE CATALOG

Illustrating neck chains, ear tags marking devices, syringes, veterinary instruments, brushes, combs, clippers horn and hoof tools, remedies and hundreds of items for the stock raiser. —Write for it.

BREEDERS SUPPLY CO. COUNCIL BLUFFS IOWA

I didn't believe it

Says M. E. Masters, Manager Wey Acres Guernsey Farm

MARLOW MILKER GETS THE LAST MILK FROM COWS FOR HIGH TESTS EVERY MONTH

"It gets the last milk out of these cows, which means that we have a higher month-after-month test. Our milk production has not only increased but has shown much more day-to-day uniformity with the Marlow."

Shown at right is Wey Acres Levity Kaytee, Wisconsin State Leader, 13,385 lb. milk, 734 lb. fat in 305 days as a senior 4-year-old. Wey Acres Sherry cow topped Midwest Guernsey Sale at $11,500; later was grand champion, Michigan and Ohio State Fairs; 1st prize cow, Royal Winter Fair, Canada.

MARLOW PAYS FOR ITSELF

Mr. Masters adds, "It will probably be difficult for a lot of people to believe, but the increase in milk production will pay for the Marlow in a short time. After a year's experience with Marlow Milkers in 1 barn, we switched to Marlow exclusively in our other 3 barns."

Prove for Yourself

Read the unsolicited statements of outstanding breeders and dairymen—send for your FREE copy of "They Didn't Believe It".

MONEY-BACK GUARANTEE

From all over the U.S.A. leading breeders and dairymen find that Marlow Milkers ELIMINATE THE MAJOR CAUSE OF MASTITIS.

J. C. Marlow Milking Machine Co.
Box G Mankato, Minn.

Send FREE copy of "They Didn't Believe It", and details of Money-Back Guarantee and Easy Payment Plan.

Name_____

Address_____

THE MARLOW IS NOT JUST ANOTHER MILKER—IT'S DIFFERENT!

IT'S EASY TO RAISE GOOD CALVES on NATIONAL

✔ SAVE MILK
✔ CUT FEED COST
✔ RAISE GREAT CALVES

NO-MILK CALF FOOD

You'll raise BETTER calves at LOWER cost when you feed NATIONAL NO-MILK CALF FOOD because with reliable, tested, proven NATIONAL NO-MILK CALF raising plan, you save the milk you'd ordinarily feed your calves, and give them a better ration chock full of all the known nutritional needs that calves need for sturdy, rapid, growth. That's why NATIONAL NO-MILK CALF FOOD has been the dairyman's favorite for over three generations.

FREE CALF RAISING BOOKLET

Write today for your free copy of the NATIONAL NO-MILK CALF raising plan. It's full of helpful calf raising facts and tips.

SEE YOUR DEALER

NATIONAL FOOD CO.
Since 1885 Fond Du Lac, Wis.

Hoof Trimming
Write
RALPH D. BACON
Berlin, Mass.
Phone Oxford, Mass.
369-12

mouth with halters have also been used to prevent sucking. A straight metal bit is good, a jointed double wire bit is better, and straight hollow ones with holes punched through them are probably best of all. We remember one of the latter type that was made out of a piece of quarter inch pipe with numerous slots cut in it. These hollow bits theoretically cause cows to suck air instead of milk and destroy a vacuum in the mouth. These gadgets will have to be cleaned out daily if they do much good.

Various types of harnesses have been used to prevent sucking, too. One consists of a web belt, a halter and a strong stick. The belt goes around the cow just back of the front legs and carries an iron ring on the lower side. One end of the stick is fastened to this ring, with the stick passing between the front legs and the other end being fastened to the halter ring. The stick then makes it difficult for a cow to turn her head to the udder.

Another harness is made out of some snow fence, with one end being cut down so the slats are just the length of a cow's neck. It is only long enough so it can be rolled around the cow's neck and fastened. The cut-off ends are then brought close together and wired, while the other ends are left alone. In place on the neck, the fence then looks like a cone with the tip cut off. The small end fits just back of the jaws and the other rests against the shoulders to effectively prevent turning the head. A similar harness is made by fitting two wooden hoops around the cow, one in front of the shoulders like a collar and the other just back of the front legs. The hoops are then connected on each side by a board that sticks out along the neck beyond the collar to prevent turning of the head.

PEERLESS Portable - Stationary ROLLER MILLS
CRIMPS-CRACKS All Feed Grains WITHOUT DUSTING

Giant 10-in. diameter Tuf-Cast, chromed rolls crimp or crack grains better, faster, with less power. 10 Portable and Stationary Models. PTO and V-Belt drive. Farm, Feeder and Mill sizes.

FREE LITERATURE — Gives full information, capacities and prices. Write to:

PEERLESS JOPLIN, MISSOURI Dept. 702

Five Simple Steps of Positive Rat Control on Dairy Farms

We hear that 30 rats can eat and destroy enough feed to keep a dairy cow for a year. Proper rat control begins to make sense. According to recent figures a board and maintenance bill of $22.00 can be charged for every rat on the farm, every year.

This money-consuming waste can be stopped by following a simple warfarin system of rat control. The use of warfarin prepared baits is no longer news to most dairy farmers. But a few facts concerning its unique and highly successful application on many farms across the nation, bear repeating.

Records show that warfarin is a positive and insidious killer. When rats eat warfarin baits over a period of from five to 14 days they slowly and quietly bleed to death internally. This positive yet painless action has proved of definite advantage in rat control. Rats do not develop bait shyness, and continue to eat the bait until they die. Another important factor to remember in a warfarin rat control program on your farm lies in the fact that permanent bait stations must be maintained over a period of time so that all rats will consume an increasingly fatal amount of bait day by day. It's not a one-shot rat poison.

Briefly then, here is a simple five step warfarin rat control program. Before

KLENZADE ADVANCED CLEANING
FOR ALL MILKING EQUIPMENT
NU-KLEEN
REMOVES LIME AND MILKSTONE

KLENZADE FARM QUALITY PROGRAM

No more milkstone-encrusted inflations . . . tubes . . . claws, or lime streaked pails, cans, separators. Klenzade Nu-Kleen dissolves milkstone and lime deposits and keeps rubber parts and metal sparkling clean. Alternate use of Nu-Kleen with Kleer-Mor for heaviest soil and fat removal is today's finest, most effective, most economical dairy farm cleaning program . . . climaxed with Klenzade X-4 Sodium Hypochlorite Solution for all bacteria-destroying sanitizing purposes.

Simple 3-Step Routine

1. KLENZADE KLEER-MOR for removal of heaviest fats and greases.
2. KLENZADE NU-KLEEN specially designed to remove and prevent lime and milkstone deposits.
3. Klenzade X-4 Sodium Hypochlorite Solution, powerful, safe, liquid bactericide for sanitizing all equipment.

WRITE FOR COMPLETE CLEANING AND SANITIZING INSTRUCTIONS

ALL OVER AMERICA KLENZADE

KLENZADE PRODUCTS, INC., BELOIT, WIS.
BRANCH OFFICES AND WAREHOUSES THROUGHOUT THE NATION

The BADGER BN NORTHLAND
MANUFACTURING SPECIALISTS OF
BARN CLEANERS

FOR SMALL MEDIUM and LARGE BARNS
TIME TESTED ON HUNDREDS OF DAIRY FARMS
Wide Selection for all Barns with new Models for the Small Dairy Farmer at unheard of Low Prices.
INSTALLATION SPECIALISTS IN ALL DAIRY SECTIONS
FOR THE BEST IN A BARN CLEANER
WRITE FOR INFORMATION AND LITERATURE
BADGER–NORTHLAND INC.
DEPT. B., KAUKAUNA, WIS.

NOTHING LIKE IT
for Infectious
CALF SCOURS

A combination of vitamin A and sulfathiazole in easy-to-feed ovals: **Anadex Kaf-Kaps with Sulfa.** Use at first signs of scours or give to all new-born calves if scours is common in your herd shortly after birth.

A double action product. The sulfa stops the growth of harmful bacteria and the vitamin A helps prevent severe drop of this nutrient in the blood. No drenching, spoon feeding or sharp edged bolets. Handy pack of 18 — $1.50 at your dealer's or mailed prepaid. Write for catalog. **Holt Products Co., Box 840, Milwaukee 1, Wis.**

STROHMEYER & CARPENTER, Inc.
Photographers of Animals
White Plains - Box 788 - New York

Subscribe to The Journal
5 Years—$5.00

you begin, however, control of rats starts with a clean-up campaign on trash and junk piles, or any other place that might harbor the pests. Also, ratproof windows and doors among infested dairy and other farm buildings with metal screening, and block off all other points of entry, such as space around pipes where they enter foundations or building walls.

FIRST—Find out where the rats on your farm are. Visible signs are tracks, burrows, rat holes, rat damage and droppings.

SECOND — Place warfarin baits where rats and mice are known to feed. Place water nearby to help attract the pests and to get them to eat more of the bait. A shallow metal (one lb. coffee tin) or crockery container works fine. Prebaiting is unnecessary.

THIRD—Keep baits from children or pets by slanting boards against walls and over bait containers, or by using bait boxes built to keep out other animals.

FOURTH—Keep bait stations well supplied at all times. Examine stations daily during the first week, and at regular periods thereafter. Don't leave active bait stations empty for more than 48 hours. Remember, for rats to get a fatal dose, they must eat warfarin for a continuous 5-14 day period.

FIFTH AND LAST STEP—Watch closely after the third day for weak and faltering rats. Kill those at once, if possible, and burn or bury them. If enough warfarin-killed rats and mice are eaten by pets and farm animals they may sicken and die. Feeding pets, and other free-running farm animals well during your rat control period will keep them from wanting to eat dead rats.

It has been found that the average farm rat infestation requires about 5-10 pounds of prepared bait. However, in order to estimate the rat population, use this handy rule-of-thumb as a guide—if rats are never seen, but rat signs are visible, you have around 100 rats; if rats are seen occasionally at night, you have from 500 to 1,000 rats; and if rats are seen every night and

Daisy Cattle Markers

Solid brass tags and brass-plated chain.
No. 21—FOR NECK. Adjustable. Tags numbered both sides. $13.25 per dozen.
No. 17—FOR HORNS. Adjustable. $9.20 per dozen.
No. 38—DOUBLE PLATE NECK CHAIN. Upper portion strap, lower portion chain. $14.50 per dozen.
Write for catalog. Sample mailed for $1.00.
GOLDEN ARROW FARMS
Dept. 7 Box 7 Huntington, Indiana

WESTERN GUERNSEY SERVICE

Consultation
Herd Promotion
Public Relations
Breeding Programs
Buying and Selling

P. O. Box 34
Clements, California

4 New Features in a ready-to-use BOVINE SEMEN DILUTER

You owe it to yourself to investigate all the advantages of this new Bovine Semen Diluter, a product of Ortho Research Laboratories, which combines safety, convenience and economy.

This new formula completely outmodes homemade diluters. You will find it fully tested, stable, sterile, and it may even be re-sterilized if not fully used.

Bovine Semen Diluter contains four antibacterial and antifungal agents as a safeguard against airborne contaminants. Each 15 cc. is packaged in a 25 cc. bottle so that the semen can be added easily in one operation.

Ask your local supplier for Bovine Semen Diluter. It is unsurpassed in convenience, safety and economy.

MAIL COUPON FOR FREE LITERATURE

Ortho Pharmaceutical Corporation
Animal Industry Division, Dept. GB-5
Raritan, New Jersey
Please send me **FREE** literature on Bovine Semen Diluter.
(PLEASE PRINT)
My favorite supplier is:
Name of Supplier_____
Address_____
My Name_____
Place_____ R.F.D.____ State____

I wish to announce the formation of
Premier Livestock Sales
for the sale and purchase of livestock on commission. Your inquiries will be welcome.
I shall also be a member of the staff of BURLINGAME, FIELD, PIERCE & BROWNE, INC., acting as their Livestock Specialist for Herd Appraisals and for Buying and Selling.
Oscar D. Crabtree
PREMIER LIVESTOCK SALES
Putnam, Conn.—Tel. 8-3206
Farm Management Associates—BURLINGAME, FIELD, PIERCE & BROWNE. Agricultural Engineering Associates—Northeast Agricultural Engineering Service.

occasionally by day, you have from 1,000 to 5,000 rats.

After following the five simple steps for the full 14-day period, watch the amounts of bait material in the bait stations. When none is eaten for several days, and no further rat damage is noticed, the rat problem is over. However, to keep stragglers and migrating rats under control maintain a number of bait stations on a permanent basis at all times.

Chat . . .

J. J. McCandless of McCandless Brothers' Rockview Dairy, Downey, Calif., has purchased Happyholme Crown Autocrat from George W. Emde, Happyholme Farms, Lodi. "Autocrat" will go into immediate heavy service in the Rockview herd. He is a son of the show bull, Pine Manor Crown Majesty, A. R. and out of Spencer's Landing Amy, E '48, '50, with a record of 15703—722—5yrs—365—1095. She is a daughter of Friendship Climax's Autocrat, and out of Broadland Glamour, a former class leader, with 12432—626 in class DDD. "Amy" has two daughters, the full sister of "Autocrat" being first place junior yearling at the Grand National Show in 1950.

A "TERRIFIC" CITIZEN AVAILABLE

On another page in this issue of the JOURNAL, you'll learn that on May 22 Louis Merryman is dispersing our herd at Orkil Farms . . . thus making available the services of our manager.

In my long years of experience in business and agriculture, I have run across few men of the caliber of Harold Madsen.

College trained, with five years in extension service . . . a fine war record . . . he "has what it takes" to run a substantial farming operation.

He knows farming, he knows cattle, he knows how to get along with his fellow-workers . . . and above all, he's as honest and loyal as the day is long.

If there's any one man whom I can recommend without the slightest reservation, it's Harold Madsen.

ORRIN P. KILBOURN

ORKIL FARMS

WEST SIMSBURY, CONN. Phone 5-4863

TO HELP YOU PRODUCE TOP-PRICE MARKET STOCK

This book covers the principles of nutrition as they are related directly to feeding practices, especially of farm animals. It discusses animals' bodies and the way they get nutrition from what they eat. It covers the chemistry of the various types of feed—the metabolism of carbohydrates, liquids, proteins, and inorganic elements. It deals with vitamins, shows the results of many feeding experiments, shows how growth reproduction, lactation, and work production in animals are effected by what they eat.

Just Published
Revised Third Edition

ANIMAL NUTRITION

By LEONARD A. MAYNARD
Professor of Nutrition and Biochemistry, Director of the School of Nutrition, Cornell University.

(McGraw-Hill Publications in the Agricultural Series)

3rd Edition, 474 pages, illus. $6.50

This Third Edition provides the same comprehensive reference on the principles of nutrition and their application to farm animals as the previous editions, PLUS covering new developments in the field. It covers the standard, constantly-needed facts about how certain acids, minerals, vitamins, etc., can help in raising healthier, more productive animals.

It covers the physiochemical bases of the life processes in animals—shows how the chemical composition of the different kinds of food can influence animals—and gives a wealth of data on what feeds to give your animals, how much to give them, how much extra to feed during lactation, etc. It gives the facts you need on recommended feeding standards, based on results of extensive research at agricultural experimental stations.

How To Order:

Send check or M. O. for $6.50 to

BREEDERS' BOOKSHELF
Box 157
Peterborough, N. H.

Chat . . .

The sale of four registered Guernsey bulls from his Ernola Guernsey herd is reported by Ernest Escott of Shelley, Idaho. In January, Alma Perkins, Fish Haven, took delivery on a son of Rival's Clara of Jusamite, three times grand champion of the Intermountain Dairy Cattle Congress. She was also reserve grand champion at the 1951 Eastern Idaho State Fair.

Varion and Gordon Thurman, Shelley, have purchased a son of Rival's Lena of Ernola, with a completed record of 10551 lbs. of milk and 550 lbs. of fat, Jr2, 365, and she has 10417 lbs. of milk and 604 lbs. of fat, Jr4, 305 days.

Two young calves are on order for Grange's Highway Dairy, Shelley, and Treasure State Dairy, Fairfield, Montana. These two youngsters are sons of Western Glow Bond O'War, senior and grand champion of the 1950 and 1951 Intermountain Dairy Cattle Congress.

James W. Bevan, Salt Lake City, will soon have delivered to his Guernsey Farm near Clearfield, Utah, a new young herd sire purchased from A. L. Reeb's Aldahome Farm, Meridian, Idaho. He is Aldahome Phyllad's Pedro, a son of Phyllad, probably one of the best-known bulls in the Intermountain Territory. His dam is Aldahome Pat's Patricia, with an Idaho State Champion record of 10145—543—Sr2—305C—2x. She classified Very Good '51 and had eight VG and three E breakdowns in her classification.

J. H. Badeaux of Colorado Springs, formerly of Wisconsin, purchased his first purebred Guernseys at the North Central Colorado Guernsey Sale in December. He topped the sale, taking eight head for $2,810. Included in the purchase was a yearling bull, Interlochs Colonel John, for $510. Since then 41 head of Guernseys, including five registered females, have been added from H. C. Cooper at Lyman, Colo. This herd will be the source of supply for Arvada Dairy's GOLDEN GUERNSEY milk at Colorado Springs. To house the new herd, Mr. Badeaux has just completed a new Grade A milk parlor and milk house. On his Camp Creek Ranch, which is located just out of Colorado Springs, Mr. Badeaux raises Brangus cattle, a cross between Brahamas and purebred Angus. The Guernseys are at the same ranch.

Price-Black Farms, Inc., of Arrey, N. Mex., recently purchased 32 head of purebred Guernsey females from the estate of Dr. Leo B. Cohenour, Albuquerque. There are 350 head of Guernseys at the Arrey installation, managed by G. P. Black, vice-president of Price-Black Farms, Inc., with his son, Kenneth M. as herdsman. R. B. Price, of Price's El Paso Dairy, is president of the organization. The Arrey farm is one of four units of the El Paso Dairy with 1,250 head of Guernseys in Texas and New Mexico being serviced by artificial insemination. Heading the Arrey unit is a young bull, Cloverdale Count Amigo, that was purchased with the 32 females by Dr. Cohenour from L. E. Vincent of Chico, Calif., last April.

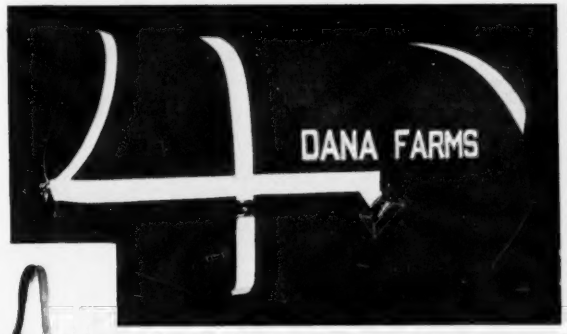

Show blankets, made to order by Dana in your own colors, go out to you in less than ten days.

If you do not have the new Dana Catalog 88, please request it. There is no charge. It is the standard reference on show equipment and breeders' supplies.

C. H. Dana Company, Hyde Park 4, Vermont
Established 1861

$7.90

Only Laacke Famous
KANT-KOM-OFF
(PATENTED)
COW COVERS
Have All These Important Features:

• Exclusive, patented Kant-Kom-Off buckle that lies flat . . . can't slip . . . protects Udders. • Tailored-to-fit from highest quality, finely woven duck . . . completely washable because there's no filler to wash out. • Doubly reinforced at all points of strain . . . triply reinforced at neck and buckle for longer wear. • Easy and quick to put on and take off because the leg straps fasten outside the blanket . . . are easy to attach. • Fabric is dirt-resistant for easier care. • Completely guaranteed for complete satisfaction or money refunded . . . backed by R. Laacke Co.'s 50 year reputation for highest quality farm supplies.

R. LAACKE CO.
10th and Walnut St. 1033W
Milwaukee 5, Wisconsin

Gentlemen: Send me .....Standard Blankets, Size 50-52-54-56-58 at $7.90 each. (Circle size) (Check or M. O. enclosed ☐
Send Farm Supply Catalog showing complete information ☐
Name .....
Address .....
Post Office .....
State .....

Where to Buy Guernseys

PENNSYLVANIA

At the Pennsylvania State Heifer Sale on May 29 at Lancaster, Pa., I am selling a heifer that will look good in even some of the best herds in America.

She is VACCINATED and NEGATIVE. Due to freshen May 26, she will be showing a beautiful udder at sale time. Her dam has an A. R. record of over 8000 lbs. milk in 305 days—2x. The heifer is sired by FAIRLAWN PERFORMER'S CHIEF, that is a son of Fairlawn Memoir's Performer, out of an A. R. daughter of Green Meadow Hornet and Fairlawn Calendar.

Look for WHITEBRY JANICE and you'll see an eyeful.

Samuel H. Tendler
Warriston Farm
Fort Washington, Penna.

NEED PEDIGREES?
SPECIAL SERVICE OFFERED

Pedigrees compiled from Performance Register information. Please give name of animal, date of birth, sire and dam.

8½" x 11" 14 ancestor	$.75 each
Duplicates (typed)	.10 each
13" x 17" 62 ancestor	1.50 each

(All pedigrees typed in two colors)

P. R. research also done on cow families, price on request. Samples of 14 ancestor pedigrees gladly submitted.

STARK GUERNSEY PEDIGREE SERVICE
Elizabeth T. Stark
"Birches," R. 2, West Brattleboro, Vermont

E. M. Granger, Jr.
Auctioneer
Thompsonville, Conn.

FROM HIGH CARBON STEEL COME THESE

STALLS BY STANDARD

BUILT FROM A PRACTICAL *POINT OF VIEW*

Our ideas are born on the farm, each to do a specific task or service, each to save time and increase profits by modern design and lasting durability. Never before was THE PRACTICAL APPROACH more important than it is today.

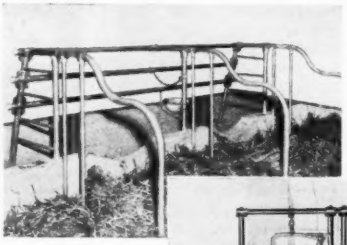

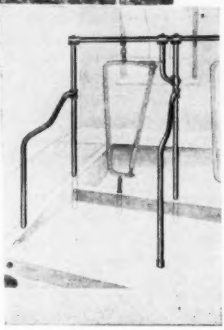

BLOCK LOCK BARN WINDOWS

The only windows made for your barn with the block lock frame also give you these added features:

- Absolutely wind proof
- Bolt and barrel type latch.
- Adjustable tilting.
- Heavy galvanized metal frame.

STANDARD EQUIPMENT *Incorporated*

BEL AIR, MARYLAND

EQUIPMENT TO MEET MODERN DAIRY FARMING NEEDS

For more information about our complete line of Dairy Barn Equipment, see your local dealer or write—Standard Equipment, Inc., Bel Air, Maryland.

FIRST NIGHT SALE OF THE SEASON!

FREE SUPPER SERVED FROM 5:30-7 P. M., D.S.T.

COMPLIMENTS of JOSEPH ADKINS, JR., and SOPHIE S. ADKINS, Owners

MED-O-VUE COMPLETE GUERNSEY DISPERSAL

WITH ADDED CONSIGNMENTS

At The Association's Sales Pavilion, six miles east of Lancaster on U. S. Route 30.

THURSDAY, JUNE 5 — 7 P. M., D. S. T.

SEVENTY HEAD — 1 Bull - 8 Cows - Balance Bred And Open Heifers - All Vaccinated

The MED-O-VUE herd consists of 62 vaccinated heifers Mr. Adkins purchased through careful selection at sales and private treaty the last two years. About 30 are bred to proved bulls of the Southeastern Pennsylvania Artificial Breeding Coop. Many are of extremely good type—some show prospects—all well-grown and in splendid condition.

FOR EXAMPLE:

NINE HEAD purchased from Liseter Farm—dams of each with A. R. records from 400-615 lbs. of fat.
4 daughters of COLDSPRING'S NOBLE'S VALOR—dam with 15732—819—Sr4, VG '47 '51—D '49.
2 daughters of LISETER ROMULUS NOBLE—dam, Coldspring's B. R. Elisa, 11673—521—Jr2—365 ($2,700).
2 daughters of LISETER HARDFAST ROYAL—dam with 14834—702—6yrs—365.
THREE HEAD bought at the McCall Dispersal —
2 daughters of OPEN HEARTH MISCHIEF—dam with 11679—523—Jr4—305C—3x, Excellent '47 '48 '49.
1 daughter of BROWNLIE ANETA'S MISCHIEF—dam with 14014—784—Jr3—305C—2x, Class Leader 1st place.

And all the other good ones!

ADDITIONAL CONSIGNMENTS—EIGHT FRESH COWS

And the BULL—**Tulip Poplar Federal,** born January 31, 1951. By Riveredge Valdor ($7,500) and out of a dam with 9759—568—Jr3—HIR—365—2x.

SALE MANAGED BY: FOR CATALOGS WRITE:

THE PENNSYLVANIA GUERNSEY BREEDERS' ASS'N.

P. O. BOX 491 WM. H. JUZI, Business Manager—Phone 4-4062 **Harrisburg, Pa.**

OKLAHOMA Guernsey Breeders

"Guernsey Center of The GREAT SOUTHWEST"

WE HAVE THE PROOF

HIS DAUGHTERS ARE MILKING
HIS DAUGHTERS ARE AN IMPROVEMENT

We Can Now Offer His Sons With Confidence

MEADOW LODGE SULTAN

Many daughters in our herd, his first fresh and on test now.

Sire: **MEADOW LODGE REX'S KINGMAKER, A. R.**
A proved son of "Rex" out of old "Flute."

Dam: **Here She Is . . . A Great Cow:**

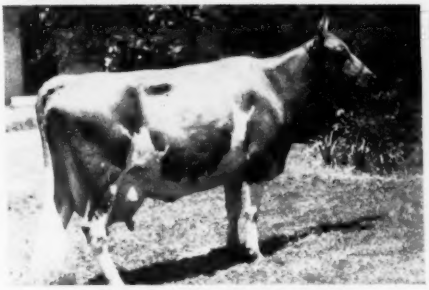

MEADOW LODGE QUEEN R. SUSAN
10829—563—Jr2, 15375—691—6yrs
By "King" out of a "Rex" daughter.

Write us now or come and see for yourself.

HOMESTEAD FARM

Route 3
Muskogee, Oklahoma

GEORGE MUELLER
Owner

Introducing Our Junior Herd Sire!!!

MEADOW LODGE KINGMAKER SELECT

Owned jointly with Meadow Lodge Farms
Born December 8, 1950

Sire: **MEADOW LODGE REX'S KINGMAKER**
40 A. R. daughters, 8 P. R. sons

Sire: **Bournedale Rex**
Sold for $7,500
96 A. R. daughters
58 P. R. sons

Dam: **Argilla Flute**
13035—752—G
Excellent at 15 yrs.

His Dam

FLYING HORSE SELECT'S GRATUITY
10437—516—Sr2—305C—3x, 15642—808—Sr4—365
Classified VG '47 '50

Sire: ALFALFA FARM SELECT, A. R.
20 A. R. daughters, 10 P. R. sons
Dam: LANGWATER GRATUITY
10423—503—GG, 13061—637—C

We have sons available of Woodacres Royal Douglas—Cooper's Market—and Pine Manor King's Wonder out of good producing cows that will suit you.

WRITE US AND STATE YOUR NEEDS.

Plainview Guernsey Farms

MR. AND MRS. JOHN WINTER, JR.
Hitchcock, Oklahoma

BUILDING ON BROOD COW FAMILIES

How About This For A Pat Hand?

FOUR QUEENS

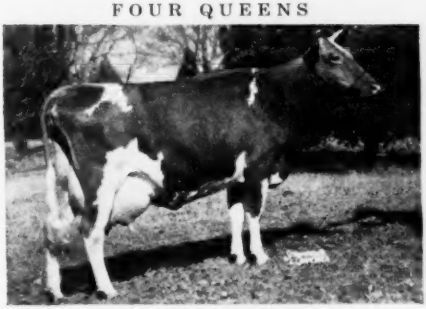

OVEN GIRLIE'S LEVITY
10198—515—Sr3—365C
11665—539—Sr4—305—3x
12898—682—6yrs—365
Sold for $1,300, Southwest Sale, 1950.

HER THREE A. R. FULL SISTERS ARE STILL IN THE HERD.

Here Are More Of Our Good Females

Blanche's Beauty
16692—700—8yrs

Oven Mayflower's Melody
13085—574—Sr4C

Topsy's Janet
12404—559—5yrs

Great Elm His Roselle
9699—424—Sr3

Western King's Edith
10574—583—Jr4C

Hamlet's Edna's Edith
9309—507—6yrsC

Oven's Debutante's Opal
9122—464—Sr3

Oven's Divination's Sue
12566—582—Jr4C, 14808—704—5yrsC

Oven's Princess Jule
13616—716—6yrs

Oven Mayflower's Lady
14576—701—5yrsC

Oven Girlie's Jubilee
13822—663—6yrsC

WE OFFER — Bull calves backed by good practical brood cows with continuous production records.

JERRY OVEN FARM

EARL GEURKINK

ENID, OKLAHOMA

PHARES ENGLE, Herdsman

OUR CHAMPION SIRE IS SIRING CHAMPIONS

IN SERVICE:

St. Albans Archer's Grand Lad

20 daughters in the herd. The 5 oldest are now bred heifers.

Grand Champion Bull, Missouri, 1950.
Reserve Champion (2nd aged bull) Kansas City, 1951.
Reserve Champion (2nd aged bull) Sedalia, 1951.
Reserve Champion (2nd aged bull) Springfield, 1951.

SIRE OF:

Junior Champion (1st bull calf) Springfield, 1951.
Second Jr. Get of Sire, Springfield, 1951.
Second & Third Jr. Yearling Heifers, Springfield, 1951.
Third Jr. Get of Sire, Missouri, 1951.
Third Jr. Yearling Heifer, Missouri, 1951.
Third Bull Calf, Missouri, 1951.

He is following a great sire of both production and type—ST. ALBANS ACTOR'S VIGOR

Double up on this inheritance. Order a son of GRAND LAD now.
WATCH THE SALES FOR OUR CONSIGNMENTS.

SCHMITT'S GUERNSEY FARM

Route 11, Box 900, Springfield, Missouri
GEORGE SCHMITT & SONS, Owners

DAISY DELL — —

Home of Practical, Profitable Production

OAK HALL ROYAL BEDA	7yrs—365C—2x—16342—792
DAISY DELL PETUNIA	Sr4—365C—2x—13066—741
OAK HALL ROYAL SECRET	6yrs—365—2x—13535—652
DAISY DELL PRETTY	Sr4—365—2x—13964—647
DAISY DELL PENNY	5yrs—365—2x—13375—647
DAISY DELL PAULINE	5yrs—365C—2x—12992—645
DAISY DELL PATIENCE	Sr4—365C—2x—12303—621
DAISY DELL PHOEBE	Jr3—365—2x—12071—605
DAISY DELL PANSY	5yrs—365C—2x—12671—573

This is how our good females produce.

All **2X** Production

DAISY DELL FARMS

Route 5, Box 510
WALTER AND SYLVIA SCHMITT, Owners **Springfield, Mo.**

HOME OF 150 GUERNSEYS . . . 65 milking . . . HIR and D. H. I. A. Testing.
1950-51 D. H. I. A. Herd Average—400.1 lbs. fat—56 Head—2x—Machine Milking.
The Dams of our last 3 consecutive herd s res all have over 900 lbs. fat—Average 935.

HERE ARE THE **SIRES** OF OUR LAST 3 CONSECUTIVE HERD SIRES:

Douglaston Crown Prince
97 A. R. daughters, with 19 daughters over 700 lbs. fat.

Douglaston Prince Royal
72 A. R. daughters with 31 records over 700 lbs. fat.

Gardenville Coronation King
40 A. R. daughters, with 5 over 700 lbs. fat. Still in active service.

THIS IS THE RICH HERITAGE OF OUR HERD

Continuous Testing . . . Bang's Vaccinated

R. D. PENNEWELL, Owner

To further intensify the McDonald Farms breeding in our herd, we are using a grandson of "Old Prediction."

McDonald Farms Pre Nathan

Born April 13, 1948

1st Aged and Sr. & Gr. Ch., A-O.L.E., 1951.

Sire: **McDONALD FARMS PREDICTION, A. R.** Sired the undefeated Get of Sire, 1950.

Dam: **McDONALD FARMS ELLEN** 9722—584—F, 11465—685—6yrs—365C Very Good '47

His Sire's Dam

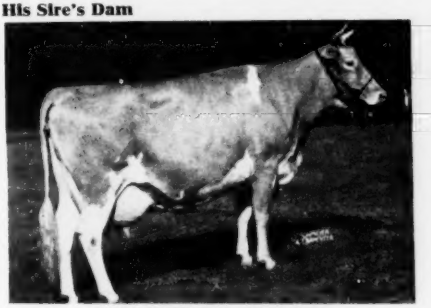

VALLEYWOOD HARRIET
14223—781—CC
1st Aged Cow, Waterloo, 1938.
1 son was Grand Champion, 1940 National Dairy Show.

His Half-Sister

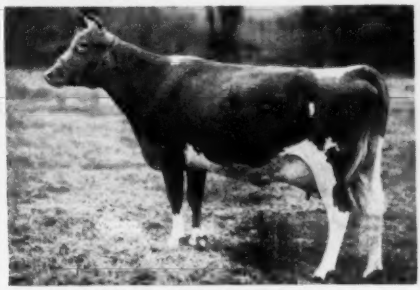

McDONALD FARMS PRE JADE LADY
8554—477—Sr2—305C—3x
11367—632—5yrs—365C
12413—693—6yrs—365C
VG '47 '48 '50. 1 A. R. daughter.

OFFERING—A choice selection of bull calves sired by "PRE NATHAN" out of our best cows.

WRITE US YOUR HERD SIRE NEEDS

Route 1, Box 220 **Hagan & Son Dairy** **PINE BLUFF, ARK.**

"The Home of Good Guernseys"

PRESENTING OUR JUNIOR SIRE —

CURTISS CANDY FANCY CURTISS

Born August 10, 1950

Sire: **CURTISS CANDY NOBLE CURTISS**
A son of Curtiss Candy Levity Chum, out of Quail Roost Noble Primrose, 15730—744—Jr4—365C, Excellent '47 '48.

His Maternal Sister

CURTISS CANDY P. QUEEN
15564—736—Sr4—365C
1st prize 2-year-old, D.C.C., 1946.
A daughter of BOULDER BRIDGE PLUTOCRAT, Sr. & Gr. Ch., Wis., 1946.

Dam: **BOB'S ROSE QUEEN**
13035—651—DD, 15061—728—5yrs—365C
2 A. R. daughters. Classified VG '51.

Reserve a "Fancy Curtiss" son for your next herd sire.

Chesterluck Guernsey Farm

CHARLES MAULE, Owner **Dousman, Wis.**

We Are Fortunate To Have **"Fortunate"**

Combines the best of two great cow families——

"BELLONA"—"MELBA"

RIEGELDALE MELBA'S FORTUNATE

Born July 23, 1948

Purchased at the 5th Riegeldale Sale for $5,000.

HIMSELF

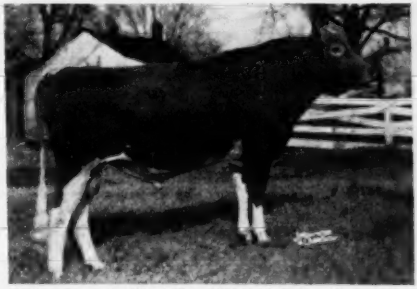

Full brother to the $28,600, Riegeldale Ben's Melba, 12513—638—Jr2—365.

Sire: **Riegeldale Illustrious Benjamin, A. R.**, he by Bournedale Illustrious, A. R., out of Bournedale Bellona, 17871—921—A.

Dam: **Green Meadow Melba**, 15342—963—Sr2—365C, National Record for 16 years. 7 sons and daughters sold for $104,200.

This blood is in demand. Reserve a "FORTUNATE" son today.

CONOVER'S HIGHTSTOWN GUERNSEY DAIRY

CLIFFORD L. CONOVER, Owner
CLIFFORD H. CONOVER, Herdsman
HIGHTSTOWN, NEW JERSEY

An Outstanding Brood Cow

One Of Our Foundation Cows

HERSELF

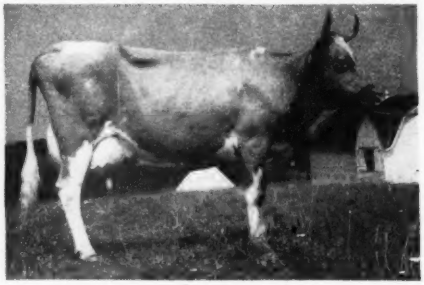

Blanche of Mirador 3d

7765—467—EEE—610
9266—550—CCC—610
Former Va. State Champion
11251—652—AAA—610
Present State Champion
12750—741—A—730
9584—537—AaA—610

She had five A. R. daughters by 4 different bulls —

1. BLANCHE'S ALICE
6467—388—FFF (610)
10469—629—D (730)
9656—562—BBB (610) **Va. State Champion,** Sr4, 305C—610
"Alice's" lifetime D.H.I.A. production is 106,053 milk, 5,949 fat—still producing.

2. IRMA OF LAUREL CLIFF
7384—386—Jr2—305 (610)
9944—530—Jr4—305 (610) **Highest Va. State Record,** 1949 Jr4—305—610
10386—532—5yrs—305 (610)
On retest 6044—304 in 132 days—3x

3. LAUREL CLIFF BLANCHE
7181—335—Jr2—305C (610)
8287—401—Jr3—305 (610)
11195—539—Sr4—305 (675) **Highest Va. State Record,** 1951 Sr4—305—915
On retest 1155—58 in 24 days—3x

4. LAUREL CLIFF BLANCHETTE
8002—420—Jr2—305C (610)
8942—485—Jr3—305C (915) **Highest Va. State Record,** 1951 Jr3—305C—915

5. JOHN'S RITA OF LAUREL CLIFF—3 quarters—full sister to "Irma"
6229—335—Jr2—305C (610)

Among "Blanche's" deseendants are these:

LAUREL CLIFF CYNTHIA—granddaughter—out of Blanche's Alice
7161—342—Jr2—305C (610)
9493—457—Jr3—305C (610)
11301—539—Jr4—305C (610) **Highest Va. State Record,** 1950 Jr4—305C—610
On retest 5751—271—6yrs in 110 days—3x

LAUREL CLIFF ILARAE—great granddaughter—through Blanche's Alice
10252—451—Sr3—305C (610)
11530—542—Sr4—305C (610) **Highest Va. State Record,** 1949 Sr4—305C—610
12123—581—5yrs—305C (610)

LUCY OF LAUREL CLIFF—great granddaughter—through Blanche's Alice
6484—307—Jr2—305 (610)
8485—402—Jr3—305C (610)
8672—418—Sr4—305 (534) **Highest Va. State Record,** 1951 Sr4—305—610

CONSIGNING — **BLUE RIDGE GUERNSEY BREEDERS SALE**
June 9, 1952 — Sales Pavilion — Roanoke, Va.

LAUREL CLIFF MISS CLARA
Born February 24, 1950
Dam: Laurel Cliff Cynthia
11301—539—Jr4—305C—610
"Miss Clara" is due July 9 to the service of Laurel Cliff Kenneth, a son of Nate Sequel of Laurel Cliff, out of Laurel Cliff Ilarae.

A VIRGINIA STATE CHAMPION
LAUREL CLIFF MISS EVELYN
Born August 14, 1947
8673—410—Jr2—305C—622
11230—578—Jr3—305C—915
Dam: Ella of Laurel Cliff
Has 4 A. R. records.
A daughter of Cathedral John Rilma, A. R.
Ella is out of a ¾ sister to "Blanche."

Two outstanding daughters of **Western Glow Achievement,** see page 1122, November 15, 1951 Journal.
These two outstanding "Achievement" daughters carry the blood of the great brood cow, Autocrat's Masher Maid—see page 534, February 15 Journal.
Here are two we are most proud to consign.

LAUREL CLIFF FARM

FRANK S. LOYD, Owner — **MONROE, VIRGINIA** — G. ALLEN WATSON, Herdsman

"OF SUCH IS LIFE!"

Beautiful emerald green legumes and grass, high in protein, rich in minerals, vitamins in abundance—lush pastures, luxurious meadows, a near perfectly balanced diet—no erosion; ever-increasing fertility of the soil, the source of all life health, a satisfying pursuit of animal happiness; contentment, a veritable heaven out of the earth—"Of Such Is Life" for Sunnyhill Guernseys.

SUNNYHILL FARMS

IMPERIAL, PA.

P. W. SNYDER
CLIFF SNYDER } Owners
PETE SNYDER

R. H. ROSE, Manager
GEORGE WHITE, Herdsman

COMPLETE DISPERSAL . . . BEACH ROAD FARM

MAY 31, 1952 . . . AT THE FARM, BIRMINGHAM, MICHIGAN

83 HEAD . . . **46 Cows . . .** **18 Open Heifers** **13 Bred Heifers . . .** **6 Bulls**

A Feature Of This Sale Will Be The 7 Daughters Of **McDONALD FARMS JARRETT, A. R.**

IN THE SALE

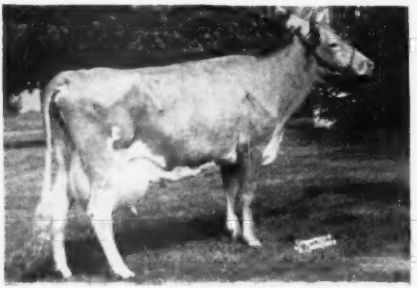

BEAU JANOCA (VG '51)
15505—823—Jr2C 14122—765—Jr3—2x, National Record when made. Fresh at sale time.
A DAUGHTER—**BEAU HANDY JANOCA**—by "HANDY COLONEL"—SELLS.
ALSO SELLING, **BEAU MERMAID**—JANOCA's daughter by "MONARCH."

Another Typical "Jarrett"

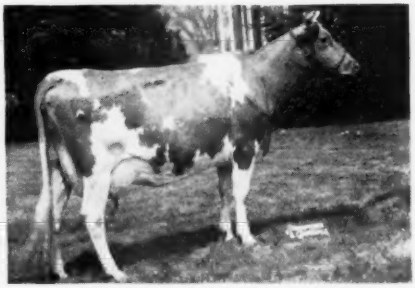

BEAU JADE (VG '51)
10892—538—Jr2—HIR—2x, 15367—720—Jr3C
Sold in the Mid-West Sale, 1952, to Pinehurst Farms, Inc., Rockford, Illinois, for $1,300.
A DAUGHTER BY "MONARCH" SELLS

THESE FOUR COWS BRED TO "JARRETT"

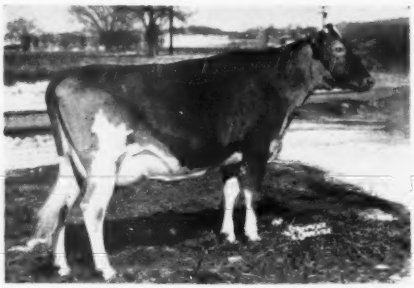

CESOR KING'S MELROSE
13871—609—Sr3C, 9075—365—Sr4—171 days. Still on test.
Bred April 6, 1952 to "JARRETT."
A daughter of CESOR MIRTH'S KING, out of a CESOR MAXINE'S PENWYN, A. R.

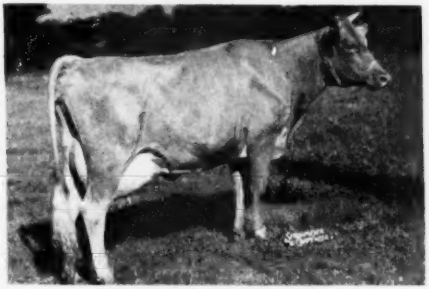

MULHOCAWAY MARVELOUS MUSE
16023—728—6yrs. Her daughter—BEAU JARRETT'S MUSE, born December 20, 1951, is a full sister to the calf she is carrying. **BOTH "MUSE" AND HER "JARRETT" DAUGHTER SELL.** Bred March 30, 1952 to "Jarrett." STRONG IN THE BEST OF BUTTERFAT BLOOD.

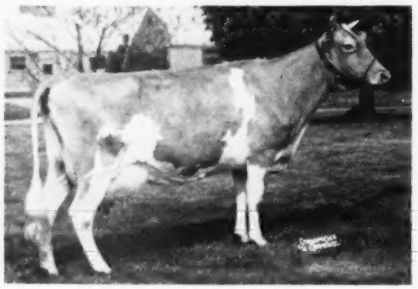

LOCKSHORE NOBLEMAN'S JESSIE
11075—541—5yrs—334 days. Still on test.
Bred August 27, 1951 to "JARRETT."

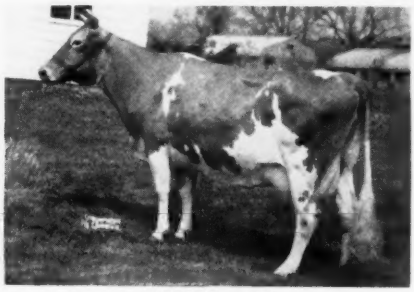

GRAPELAWN COY
11964—586—5yrs. Bred November 30, 1951 to "JARRETT."
A daughter of BOURNEDALE DOUBLE CHIEF, A. R., out of a granddaughter of VALOR'S TRUCE, A. R.

MICHIGAN GUERNSEY BREEDERS' ASSOCIATION

212 Abbot Bldg. Phones: 8-2212 8-5933 **East Lansing, Michigan**

ONE OF MICHIGAN'S GREATEST DISPERSAL SALES

At The Farm . . . DON'T MISS IT!

The best of McDONALD and FOREMOST bloodlines with an added infusion of top BUTTERFAT blood.

THIS BULL SELLS

Franchester Handy Colonel

Dropped February 4, 1948

His Sire

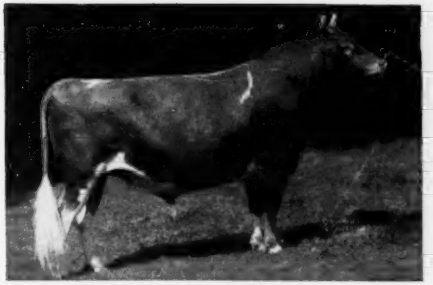

LANGWATER HENCHMAN, A. R.
His progeny are in demand.
FRANCHESTER HANDY KELLA, $11,500
FRANCHESTER HANDY LILLY, $1,800

His Sire's Dam

LANGWATER COQUETTE
12284—586—F
12563—646—D
1 A. R. daughter, 2 P. R. sons

His Dam

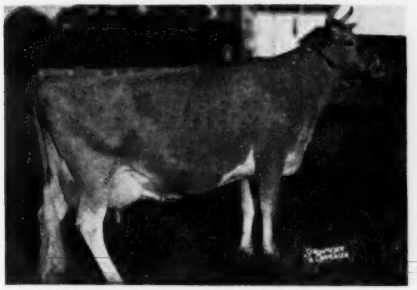

FLYING HORSE COLONEL'S PATSY
12089—641—Sr2
12733—659—Jr4
Excellent '47 '48 '49 '50
The best of Chedco and Flying Horse breeding.
The MUSICAL FAMILY blood.

His Dam's Paternal Sister

FLYING HORSE COLONEL'S DOROTHY
12622—664—Jr2—365C
VG '48—Excellent '49 '50 '51
5 times Champion, Topsfield Spring and Fall Shows.
Sr. & Gr. Ch., E.S.E., 1949, Res. Sr. & Gr. Ch., National, 1948.

SEVERAL OF OUR TOP COWS ARE BRED TO "HANDY COLONEL." COWS LIKE LANGMEADOW MARGO, BRADFORD'S GRETCHEN B, MEADOW-GOLD STARLEEN, McDONALD FARMS IZETTA, BEAU JEDETTA, NYLAND MILLY'S HOPE.

B. L. BEAUDETTE plans to move to California and highly recommends ROBERT MURRAY for a job as farm manager.

MICHIGAN GUERNSEY BREEDERS' ASSOCIATION

212 Abbot Bldg. Phones: 8-2212 8-5933 **East Lansing, Michigan**

COMPLETE DISPERSAL . . . BEACH ROAD FARM

May 31, 1952 . . . . At The Farm, Birmingham, Michigan

83 HEAD . . . **46 Cows . . .** **18 Open Heifers** **13 Bred Heifers . . .** **6 Bulls**

"BEAU" SELLS . . . BEAUTY family and BUTTERFAT blood.—A combination that has proved its worth. This combination is popular—proved—it works.

Mulhocaway Butterfat Beau

Born April 14, 1951

Sire: **COLDSPRING'S BEAUTY NOBLE KING**
Sold for $29,000 to Mulhocaway, Dunwalke and Dangra.

His Sire's Dam

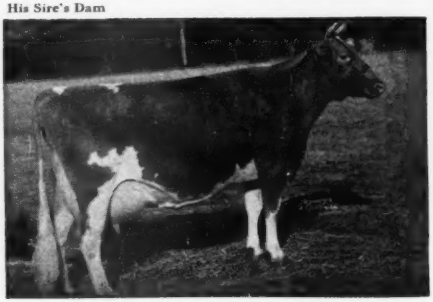

VALLEVUE BUTTERFAT BEAUTY
11994—619—Jr2C, 16578—831—A, 18914—937—AA
6 A. R. daughters, 3 A. R. sons
Only cow to classify EXCELLENT and have 4 daughters to classify Excellent and average 16862—835.

His Sire's Maternal Sister

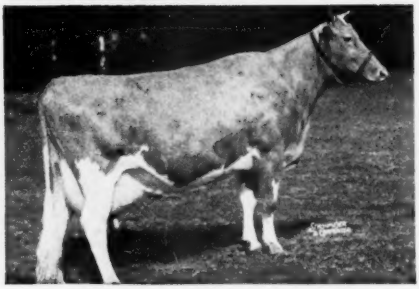

COLDSPRING'S HARDWICK'S BEAUTY
14492—642—Sr4, 17614—824—6yrs
EXCELLENT '47 '48 '49

His Dam

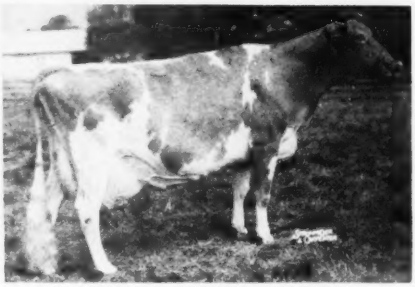

MULHOCAWAY JESTER'S FREDA
17393—742—5yrs
Sire: HILLTOP BUTTERFAT JESTER
Dam: HEARTSEASE BONNY FREESIA
13389—639—A—2x
13089—661—B
A double grandson of Heartsease Butterfat, A. R.

His Sire's Maternal Sister

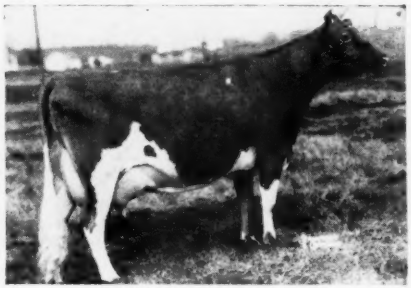

COLDSPRING'S ROMULUS' BEAUTY
14374—746—C
Excellent '47 '49
Sold for $16,500

The following cows are already bred to BEAU:

Holdridge Colonel's Queenie, Beau Jarleen, Grafco Supreme's Ruby Ann, Beau Mannikin.

HERE IS A BULL THAT HAS THE BREEDING—INHERITANCE—POPULARITY OF BLOODLINES TO DO A JOB IN ANY PROGRESSIVE HERD.

BEACH ROAD FARMS

R. No. 2, Box 583
BIRMINGHAM, MICHIGAN

B. L. BEAUDETTE, Owner
Phone Mi. 4-6617
R. F. MURRAY, Manager
Phone Mi. 4-3912

MICHIGAN'S GREATEST DISPERSAL IN YEARS

PLAN TO ATTEND . . . ENRICH YOUR HERD—STRENGTHEN YOUR BREEDING PROGRAM

"MONARCH" SELLS . . . 4 Full Sisters To His Sire
All Have Classified Excellent.

Hominy Hill Monarch

Born January 21, 1947

11 DAUGHTERS IN THE SALE

His Dam

HOMINY HILL MOONLIGHT
13603—752—Jr2, 14257—809—6yrsC
Excellent '48 '49 '50 '51
Sire: RIEGELDALE CORONATION KING
Dam: MEADOW-GOLD STARLIGHT, 12916—760—6yrs

His Sire's Dam

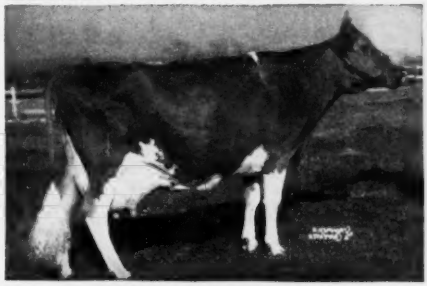

McDONALD FARMS BLUEBLOOD
12139—675—EE, 14068—755—AA
5 A. R. daughters. 4 have, at one time, been classified Excellent.
FOUNTAINHEAD OF THE BLUEBLOOD FAMILY.

TWO FULL SISTERS TO "MONARCH'S" SIRE

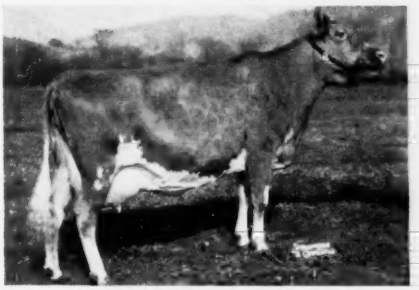

McDONALD FARMS HONEYBLOOM
11162—658—6yrsC. Excellent '47 '48—VG '50.

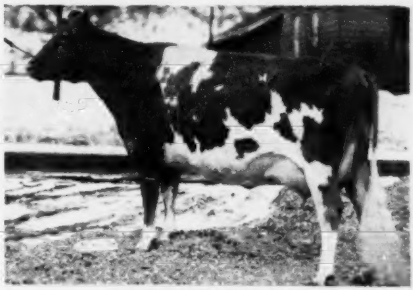

McDONALD FARMS GAY GIRL
12718—655—5yrs. Excellent '47 '48 '50.

Add the Blueblood family to your program. "MONARCH" and 11 daughters SELL.

"Inasmuch as I am moving to California, dispersing the Beach Road herd and selling the farm, our capable farm manager, ROBERT MURRAY, is available. I highly recommend him."

B. L. BEAUDETTE

Sale managed by the MICHIGAN GUERNSEY BREEDERS' ASSOCIATION
212 Abbot Bldg., East Lansing, Mich.

For catalogs write the MICHIGAN GUERNSEY BREEDERS' ASSOCIATION
Phones: East Lansing 8-2212 East Lansing 8-5933

BEACH ROAD FARMS

R. No. 2, Box 583
BIRMINGHAM, MICHIGAN

B. L. BEAUDETTE, Owner
Phone Mi. 4-6617
R. F. MURRAY, Manager
Phone Mi. 4-3912

PEBBLEBROOK FARMS DISPERSAL

126 HEAD **CHESTERLAND, OHIO** **MONDAY, JUNE 16**

DAUGHTERS OF FRANCHESTER KELLA'S KING

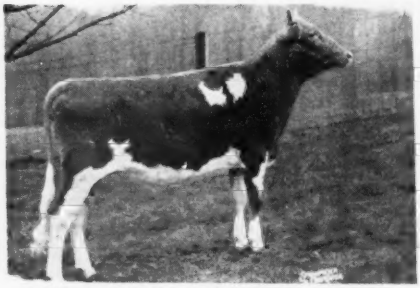

FANBROOK'S K. CHRISTMAS CHEER
Dropped December 25, 1950
Dam: ROSEWALD ANTOINETTE
13879—669—5yrs—365C (1095)

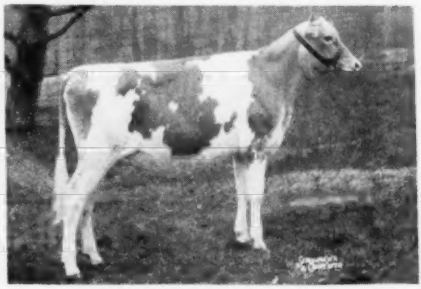

PEBBLEBROOK'S K. BETTINA
Dropped July 20, 1951
Dam: DISCOVERY BETH
8737—414—Jr3 in 282 days
(Still on test).

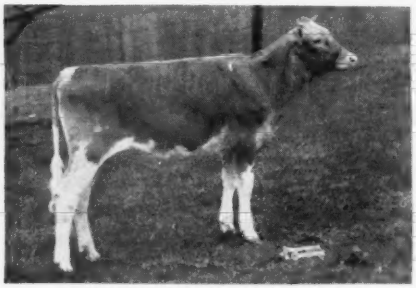

PEBBLEBROOK'S K. DELLA
Dropped October 13, 1951
Dam: SOUTH WIND DARNALL'S ADELLA
14887—633—Sr3—365 (1093)
9883—462—5yrs in 186 days
(Still on test). Excellent '51 '52.

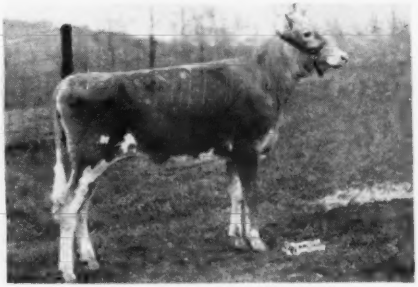

PEBBLEBROOK'S K. MAY
Dropped June 17, 1951
Dam: QUAIL ROOST NOMAX ANNIE MAY
9605—461—Jr3 in 313 days
(Still on test).

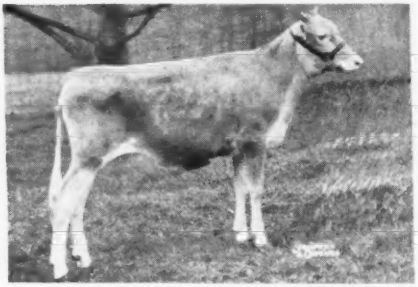

PEBBLEBROOK'S KING'S MELLISA
Dropped April 2, 1951
Dam: NORTHERN CONRAD'S MELLISA
13157—670—Jr2C
Very Good '51

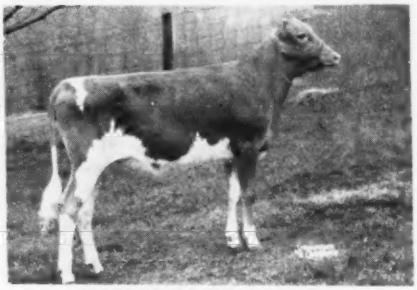

PEBBLEBROOK'S K. FERN
Dropped June 2, 1951
Dam: KING'S QUEEN'S LILL
10505—496—Sr3—365C (1067)
D'49—Very Good '51

C. G. RAIBLE, Owner

ROBERT SNOW, Manager
(Phone: Chardon 6-1239
and Chesterland 646)

PERCY JONES, Herdsman

PEBBLEBROOK FARMS DISPERSAL

126 HEAD **CHESTERLAND, OHIO** **MONDAY, JUNE 16**

FOUR SONS OF FRANCHESTER KELLA'S KING

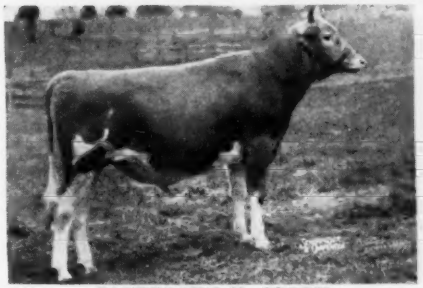

FANBROOK'S K. GLORY
Dropped February 26, 1951
Dam: BONDWICK'S GLORIA
14275—660—5yrs—365 (pending)
Very Good '51

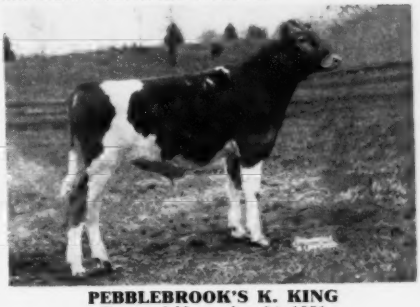

PEBBLEBROOK'S K. KING
Dropped November 24, 1951
Dam: MIDVIEW MAJESTY'S HANNAH
11152—516—Sr2—365 (1090)
13691—691—Sr4—365 (1095)
7895—385—7yrs in 152 days
(Still on test).
Excellent '49 '50 '51 '52

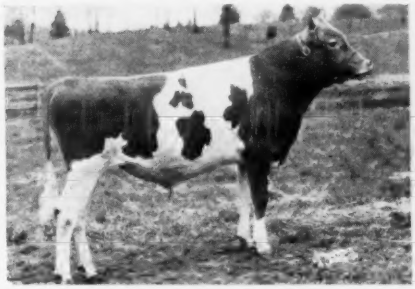

PEBBLEBROOK'S K. ESQUIRE
Dropped April 9, 1951
Dam: ANCESTRAL ACRES ESTHER
11877—498—Jr4—305C (3x)
13064—476—5yrs—305C (915)
Now milking over 60 lbs. per day. VG '47 '51—D '49

PEBBLEBROOK'S K. VICTOR
Dropped April 24, 1951
Dam: COKER EMORY'S NANCY
11807—644—Jr3—365 (pending)

DAUGHTERS OF McDONALD FARMS HIGH ONEIDA

PEBBLEBROOK'S H. JENNY
Dropped December 1, 1951
Dam: McDONALD FARMS CON JANOCA
12774—606—Sr3
10765—515—5yrs—305C (2x)
7759—357—7yrs in 147 days (still on test).

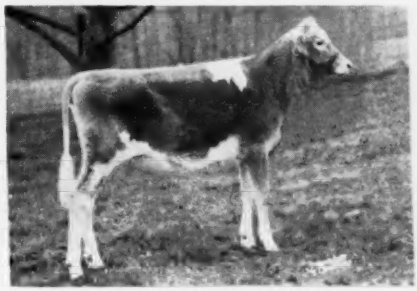

PEBBLEBROOK'S H. DELIA
Dropped October 12, 1951
Dam: NORTHERN F. DELIA

C. G. RAIBLE, Owner — ROBERT SNOW, Manager — PERCY JONES, Herdsman
(Phone: Chardon 6-1239 and Chesterland 646)

PEBBLEBROOK DISPERSAL

C. G. RAIBLE, Owner ROBERT SNOW, Manager PERCY JONES, Herdsman

CHESTERLAND, OHIO — MONDAY, JUNE 16 — 10:15 A. M., D. S. T.

At the Farm on U. S. 322—2½ miles east of Chesterland which is at the intersection of 306. 25 miles east of Cleveland Hotel. Chesterland is 15 miles due north of Aurora on 306. Aurora is 30 miles west of Warren which is about 10 miles northeast of Youngstown.

121 HEAD — 10 BULLS - 65 COWS - 10 BRED HEIFERS - 36 OPEN HEIFERS

IN SALE

LYRENE MAY'S PRINCE

Dropped April 1, 1948

Gr. Ch., Mich., 1950, 1951; Res. Gr. Ch., Royal Winter Fair, 1950, 1951; 2nd 2 Yrs., N.G.S. and I.D.S., 1950; 2nd Aged Bull, Ohio, 1951; 3rd Aged, N.G.S., 1951. Traces three times to the great sire, Coronation Rex.

Sire: **MEADOW-GOLD ROSE KING**
Sire: Cowham's Coronation Rex
Dam: Meadow-Gold Rose Queen
12455—546—EEE, 12074—520—CCC
Dam of
Meadow-Gold Rosabell
11962—628—EEE, *14372—733—Jr4—305C—2x

Dam: **MAY'S PRINCESS OF COWHAM FARM**
8664—485—Jr3—HIR, 8291—412—Jr4—HIR
Sire: Prince Rex of Cowham Farm
Dam: Snowdrop's May of Cowham Farm
13272—598—EHI, 9478—410—BHI

Lyrene May's Prince is in the sale with two daughters, and seven females in calf to his service.

FRANCHESTER KELLA'S KING

Dropped June 11, 1947

1st Pr. Jr. Get, Ohio and Mich. State Fairs, and Ash-Med-Way District Show, 1951; sire of Jr. Ch. Female, Ohio, 1951. Half-interest sold for $15,000.

Sire: **McDONALD FARMS STEADFAST**
Sire: Riegeldale Melba's Emory
Dam: Douglaston Coronation Queen
13860—803—DD, former Class Leader

Dam: **McDONALD FARMS KING'S KELLA**
(VG '49—E '50 '51)
14960—718—Jr2K
14483—710—4yrs in 263 days on retest
Sold for $13,500.
Sire: Myhaven King
Dam: McDonald Farms Della
(E '47 '48 '50)
13443—565—G, 15700—681—AA

Sire of:

Franchester King's Laughter	10600—520—Jr2—305—3x	(pending)
Franchester King's Adela	9437—467—Jr2 in 238 days	
Franchester King's Pride	8148—358—Jr2 in 238 days	
Franchester King's Story	7923—372—Jr2 in 227 days	
Franchester King's Ivy	5671—305—Jr2 in 195 days	

"Kella's King" is in the sale with 20 daughters, and 30 cows in calf to his service.

IN SALE

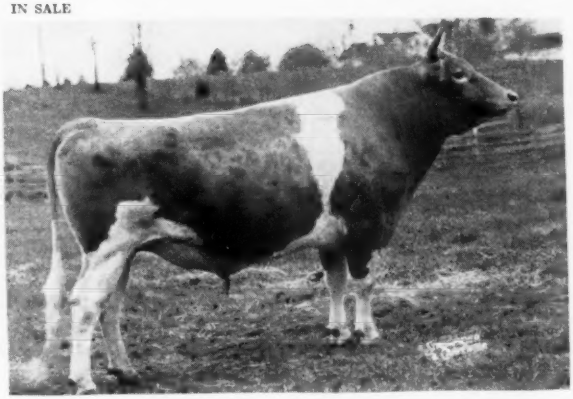

SALES MANAGERS

THE LOUIS McL. MERRYMAN & SONS, INC.
Sparks, Maryland

PATE SALES COMPANY
2064 Lawrenceville Road
Trenton 8, N. J.

FOR CATALOGS WRITE

The LOUIS McL. MERRYMAN & SONS, Inc. — Sparks, Maryland

PEBBLEBROOK DISPERSAL

IN SALE ←PATERNAL SISTERS→ IN SALE

CAUMSETT INDIAN SUNSTONE (E '51)
9390—420—Jr2—305—3x, 14127—631—Jr3—365
1st 2 Yrs., Ohio, Mich., 1950; 2nd 2 Yrs., I.D.E., 1950; 1st dry 2-year-old, Royal Winter Fair, 1950; 1st 3 Yrs., Ohio and Mich., 1951; member winning Dairy Herd, Ohio and Mich., 1951; 3rd 3 Yrs., N.G.S., 1951; member 2nd Dairy Herd, N.G.S., 1951. Dropped August 23, 1947. Fresh April 24 with a bull (in sale) by Franchester Kella's King.
Sire: **McDonald Farms Predictor**
Dam: **Caumsett Eastern Rhinestone**, 12236—649—Jr2—365C

CAUMSETT INDIAN FLOWER (VG '51)
10910—522—Jr2—365C
Jr. Ch., Royal Winter Fair, 1950. Dropped July 19, 1948. Bred February 15, 1952 to Lyrene May's Prince.
Sire: **McDonald Farms Predictor**
Dam: **Caumsett Ocean Flower**, 10543—618—Sr3C

IN SALE

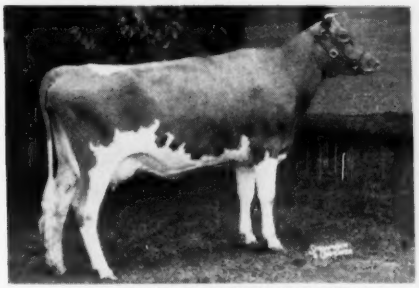

WEY ACRES LEVITY SHERRY (VG '48—E '51)
15701—709—Jr2—365C, 17684—799—Sr4—365
Gr. Ch., Ohio and Mich., 1951; Best Uddered Cow, Ohio, Mich., 1951; member winning Dairy Herd, Ohio, Mich., 1951; 4th Aged Cow, N.G.S. and I.D.S., 1951; member 2nd Dairy Herd, N.G.S., 1951; 1st Aged Dry Cow, Royal Winter Fair, 1951. Sold for $11,500. Dropped February 12, 1946. Bred February 22, 1952, to McDonald Farms High Oneida.
Sire: **Coronation Levity Prince**
Dam: **Wey Acres Grandee's Sharon**, 12118—421—Sr2—365C
Sire: Langwater Grandee
Dam: Imp. Cynosure Sheila, 12626—631—D, by Imp. Financier of Myrtle Place.

"Levity Sherry" is selling with her son (see opposite).

IN SALE

PEBBLEBROOK LEVITY CHAMPION
Dropped November 23, 1951
Sire: **Flying Horse Colonel Levity**. Sold for $10,000. Sire of Wey Acres Colonel's Klassy, 11795—643—Jr2—365, Wey Acres Colonel's Gem, 1672—63—Jr3 in 39 days (still on test).
Also sire of Wey Acres Colonel's Patty, 1st 2-year-old, Iowa, 1949, and of Wey Acres Colonel's Superior, Grand Champion District No. 2 Show, 1949 and 1950; Junior Champion, All-Iowa Show, 1949; Senior and Grand Champion, Iowa, 1950. He is a full brother to the bull in the Pebblebrook Sale.
Dam: **Wey Acres Levity Sherry** (see opposite).

IN SALE ←PATERNAL SISTERS→ IN SALE

COLDSPRING'S B. R. ROSANNA (VG '51)
Dropped October 28, 1948
Fresh April 5, 1952 with a bull calf (in sale) by Franchester Kella's King.
Sire: **Coldspring's Beauty's Romulus**
Dam: **Coldspring's Hardwick's Rosett**, 12113—581—Sr2C

COLDSPRING'S B. R. ROMANA (VG '49 '51)
14684—705—Jr2—365
Dropped January 23, 1946. Fresh April 4, 1952 with a bull calf (in sale) by Franchester Kella's King.
Sire: **Coldspring's Beauty's Romulus**
Dam: **Coldspring's Hardwick's Ruby**, 14452—712—Jr3—365C
"Romana" also has a daughter in the sale, FANBROOK'S K. MONA, dropped December 11, 1950, by Franchester Kella's King.

SALES MANAGERS

THE LOUIS McL. MERRYMAN & SONS, INC.
Sparks, Maryland

PATE SALES COMPANY
2064 Lawrenceville Road
Trenton 8, N. J.

PEBBLEBROOK DISPERSAL

CHESTERLAND, OHIO — MONDAY, JUNE 16 — 10:15 A. M., D.S.T.

IN SALE

Winning Dairy Herd, Royal Winter Fair, Toronto, 1950.
Left to right:
Conrad's Lady Grace (in sale)
Midview Majesty's Hannah (in sale)
South Wind Darnall's Adella (in sale)
Holdridge Cheerio's Blossom

IN SALE

CONRAD'S LADY GRACE (E '51)
15086—725—Jr3, 17235—832—5yrs—365C
Sold for $10,000. Gr. Ch., Royal Winter Fair, 1950, 1951; member 3 Best Uddered Cows, and winning Dairy Herd, R.W.F., 1950, 1951; member winning Dairy Herd, Ohio, Mich., 1951; 2nd prize Aged Cow, Ohio, Mich., 1951; 5th Aged, N.G.S. and I.D.S., 1951. Dropped October 4, 1944. Bred October 23, 1951 to Franchester Kella's King.
Sire: **Riegeldale Emory's Conrad**
Dam: **Secret's Nosegay**, 10218—464—GG, by Green Meads Proud Secret

IN SALE

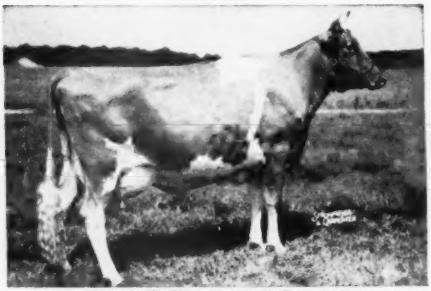

MIDVIEW MAJESTY'S HANNAH (E '49 '50 '51)
11152—516—Sr2—365
13691—691—Sr4—365; on retest
Sold for $10,300. Res. Gr. Ch., Royal Winter Fair, 1950; 1st 3 Yrs., Sr. & Gr. Ch., A.R.E., 1948; 1st 4 Yrs., Res. Gr. Ch., A.R.E., 1949. Dropped September 12, 1944. Fresh November 24, 1951 (bull in sale, see opposite). Will be bred before sale.
Sire: **Bournedale Golden Majesty**
Dam: **Midview Ivanhoe's Hannah** (VG '48)
12698—661—B, 15470—793—7yrs. Sold for $3,050.

IN SALE

PEBBLEBROOK'S K. KING
Dropped November 24, 1951
Sire: **Franchester Kella's King**
Dam: **Midview Majesty's Hannah** (see opposite)

IN SALE

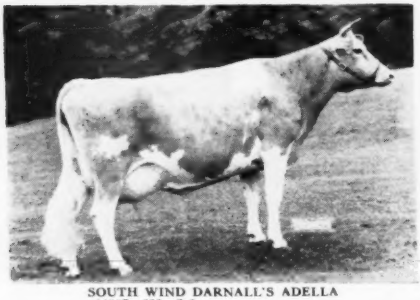

SOUTH WIND DARNALL'S ADELLA
14887—633—Sr3
8594—402—5yrs in 156 days on retest
Gr. Ch., Mich., Best Uddered Cow, Mich. and Ohio, 1950; 2nd 3 Yrs., N.G.S., I.D.E., 4th Best Uddered, N.G.S., 1950; 3rd Best Uddered, I.D.E., 1950; member winning Dairy Herd, Canadian Royal, Ohio, Mich., 1950; member 3 Best Uddered Cows, Canadian Royal, 1950, 1951. Dropped August 18, 1946. Bred March 21, 1952 to McDonald Farms High Oneida.
Sire: **McDonald Farms Darnall**
Dam: **Boulder Hill's Adella** (VG '47)
15970—671—6yrsC. 2nd Aged, Ind., 1947.
"Adella" is in the sale with 2 daughters. FANBROOK'S H. ADELLA, dropped June 4, 1950, bred January 9, 1952 to McDonald Farms High Oneida, and sired by Riegeldale Melba's Heritor. PEBBLEBROOK'S K. DELLA (see opposite).

IN SALE

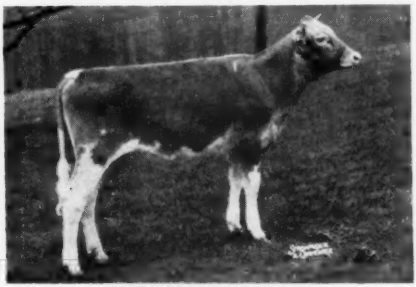

PEBBLEBROOK'S K. DELLA
Dropped October 31, 1951
Sire: **Franchester Kella's King**
Dam: **South Wind Darnall's Adella** (see opposite)

For Catalogs Write: **THE LOUIS McL. MERRYMAN & SONS, INC. — SPARKS, MARYLAND**

PEBBLEBROOK DISPERSAL

C. G. RAIBLE, Owner ROBERT SNOW, Manager PERCY JONES, Herdsman

CHESTERLAND, OHIO — MONDAY, JUNE 16 — 10:15 A. M., D.S.T.

121 HEAD — 10 BULLS — 65 COWS — 10 BRED HEIFERS — 36 OPEN HEIFERS

IN SALE

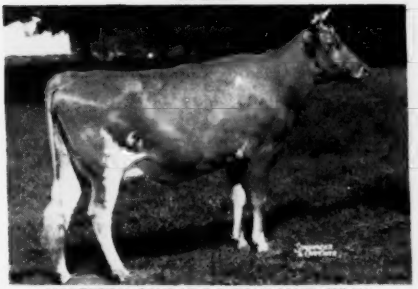

NORTHERN CONRAD'S INDIAN MAID (VG '51)
11829—572—Jr2—365C. On retest.
Dropped August 8, 1946. Fresh January 19, 1952 (twins).
Sire: **Riegeldale Emory's Conrad**
Dam: **Horse Shoe F. Ina.** 12277—635—Jr4C
IN SALE with a daughter and a son. **FANBROOK'S K. MAID.** Dropped December 17, 1950. Sire: Franchester Kella's King.
PEBBLEBROOK'S K. LEADER. Dropped January 19, 1952. Sire: Franchester Kella's King.

IN SALE

NORTHERN CONRAD'S MELLISA (VG '51)
13157—670—Jr2C
1st prize 4 Yrs., Ohio and Mich., 1951; member winning Dairy Herd, Ohio and Mich., 1951; member 2nd Sr. Get, N.G.S. and I.D.E., 1951. Dropped August 28, 1946. Due May 20 to Franchester Kella's King.
Sire: **Riegeldale Emory's Conrad**
Dam: **Horse Shoe F. Marcia.** 14937—669—Jr2.
IN SALE with a daughter, **PEBBLEBROOK'S KING'S MELLISA** (see opposite).

IN SALE

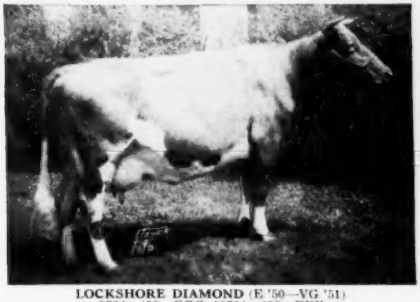

LOCKSHORE DIAMOND (E '50—VG '51)
9764—455—GGG, 10704—493—EEE
10819—527—CCC, 14793—696—5yrsC
Sold for $3,800. Dropped March 14, 1941. Due June 23 to Franchester Kella's King.
Sire: **Lockshore Crystal Prince**
Dam: **Prince's Diamond of Malloy.** 12583—564—AaA
Lockshore Diamond is full sister to Lockshore Prince's Diamond (E '51). 20455—1029—5yrs. Sold for $3,000.

IN SALE

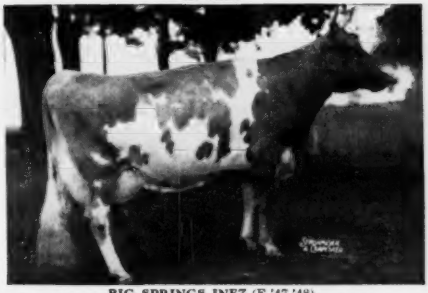

BIG SPRINGS INEZ (E '47 '48)
8629—401—GGG, 16500—698—C, 16523—727—6yrs—365C
Dropped September 19, 1939. Fresh January 24, 1952 (heifer in sale). Will be bred before sale.
Sire: **Kenfleur's King George. A. R.**
Dam: **Big Springs Ione.** 8653—416—AAA
IN SALE with her daughter, **PEBBLEBROOK'S H. INEZ.** dropped January 24, 1952, by McDonald Farms High Oneida.

IN SALE

PEBBLEBROOK'S KING'S MELLISA
Dropped April 2, 1951
Sire: **Franchester Kella's King**
Dam: **Northern Conrad's Mellisa** (see opposite)

IN SALE

ROSE KING'S HOPEFUL OF AVALON
8528—425—Sr3—305C—3x, 16977—885—6yrs—365C
4557—209—9yrs in 60 days on test.
Dropped May 25, 1942. Fresh December 27, 1951 (heifer in sale).
Sire: **Kenfleur's Rose King Marvel**
Dam: **Avalon Hopeful Maid**
9384—488—GG, 8769—484—EE, 11352—642—AA
Dam of **PEBBLEBROOK'S H. HOPEFUL** (IN SALE). Dropped December 27, 1951. Sire: McDonald Farms High Oneida.

SALES MANAGERS

THE LOUIS McL. MERRYMAN & SONS, INC.
Sparks, Maryland

PATE SALES COMPANY
2064 Lawrenceville Road, Trenton 8, N. J.

BEAULEA GUERNSEYS

The Daughters of "Royal Valor 22nd" Leave Little To Be Desired
They Have Good Udders — They Can Really Milk —
They Possess Outstanding Dairy Quality

Foremost Royal Valor 22nd

3 A. R. daughters. 7 others on test and many more coming along.

HIS SIRE'S DAM

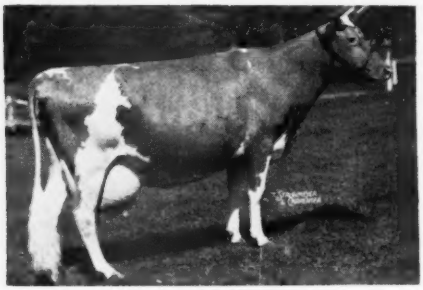

VALOR'S FAITHFUL
14084—755—F, 20011—976—AA
National record when made.
2 A. R. sons, 2 A. R. daughters. A Langwater Valor daughter of Mixter Faithful. Dam of Foremost Royal Valor, A. R. (sire of our "Valor 22nd" bull) and Foremost Prediction, A. R.

"ROYAL VALOR 22nd" is out of Brooknill Martha, a Supreme's General daughter that died while on test. She was making over 2 lbs. of fat per day at the time of her death.

HIS DAUGHTERS ON TEST

	MILK	FAT	AGE	DAYS
Beaulea Valor's Danice	1535	81	Jr4—D.H.I.A.	49
Beaulea Valor's Hawthorn	2315	95	Jr4—305—2x	54
Beaulea Valor's Prestine	3680	282	Sr3—305—2x	150
Beaulea Valor's Diamond Nan	3342	175	Sr2—D.H.I.A.	102
Beaulea Valor's Flirt	7352	340	Sr2—D.H.I.A.	255
Beaulea Valor's Quotus	9790	461	Sr2—305—2x	(pending)
Beaulea Valor's Goldie	8435	389	Jr2	330
Beaulea Valor's Moonlight	3670	169	Sr2—305—2x	118
Beaulea Valor's Rena	5719	275	Jr2—D.H.I.A.	230
Beaulea Valor's Prudence	6165	350	Jr2—305—2x	213
Beaulea Valor's Arline	4696	216	Jr2—D.H.I.A.	168
Beaulea Valor's Sarnetta	1779	85	Sr2—305—2x	61

One-fourth of our milking herd are his daughters and over one-fifth of the herd are carrying his service.

This proved production is available to you through a "Royal Valor 22nd" son.

WRITE US YOUR NEEDS

WETHERSFIELD FARM — Amenia, N. Y.

CHAUNCEY STILLMAN, Owner — BEVAN COOKINGHAM, Herdsman — OWEN R. BOYD, Manager

---

A Grand Old Cow In Our Herd Today

La Bellevue Lucky Sweetrose

Born November 13, 1943
6766—340—Jr3—305C—2x
9111—429—5yrs—305C—2x
On retest with 5444—239—7yrs—HIR in 145 days

"SWEETROSE" is the dam of 1 registered son and 4 registered daughters.

A Young Daughter In Our Herd

OVERLAND HILL BRILLIANT ROSE
Born June 6, 1951

We can offer bull calves out of good brood cows sired by our herd sire—

Robin Roost Unis' Ned

A son of Ruayne King's Ned, A. R., out of Maxim's Unis of Skuggek, 12006—634—Sr4—365C.

WRITE FOR PRICES

Overland Hill Farm

ALLISONA, TENN.

MELVIN WHITE, Owner — GEO. C. GRAHAM, JR., Herdsman

LAUXMONT OMAR'S OASIS

Consigned to the Eighth Pennsylvania State Heifer Sale, Lancaster, Pa., May 29. A BEAUTIFUL HEIFER, born May 27, 1950. Sired by Coronation Omar (d: Coronation Opal's Jewel, 17704—823—5yrs—365C—1095, $4,100). The dam of Oasis is Rosebud's Free Chan (6506—340—6yrs—129 days) a daughter of Franchester Free Emory (d: Riegeldale Emory's Itchen, Ohio State Champion). Oasis is safe with calf to a service of Sterlingold Lauxmont King (sire: Gardenville Rose King—dam: Sterlingold Mandy, 16179—807—Jr2—365). Mandy had the highest two-year-old record ever made at Sterling Farm, and her seven nearest dams (6 of them Class Leaders) averaged 920 pounds of butterfat.

T. B. ACCREDITED — BANG'S ACCREDITED

LAUXMONT FARMS

Tel. 38-R4—Wrightsville, Pa.

DR. GEORGE T. PACK, Owner — ELMER SALISBURY, Manager

A Double Sandy In Our Bull Pen —

MATAPA SANDY ACE

Born May 30, 1950

Sire: **MATAPA C. STARDUST,** a son of Circle L Consul Boy, out of Matapa Lou-Boy's Sandy—see below.

His Dam and Paternal Granddam

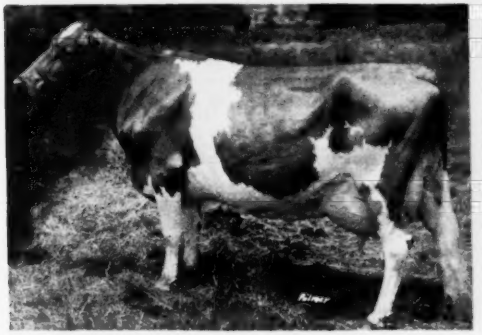

His Dam's Half-Sister

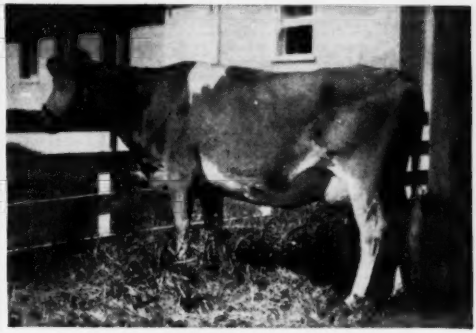

MATAPA LOU-BOY'S SANDY, VG '50
11550—610—Jr2—305C—2x
Former Class Leader
*12313—681—Jr3—305C—2x
*14784—796—Jr4—305C—2x
14039—794—5yrs—305C—2x
Former Class Leader
13943—751—6yrs—305C—2x
15197—826—7yrs—365—2x

MATAPA LOU-BOY'S VICTORIA
10608—546—Sr2—305C—2x
13012—643—Sr3—305C—2x
12975—694—Sr4—305C—2x
Former Class Leader
12852—649—5yrs—HIR
14167—734—6yrs—HIR
Sold for $3,250

"ACE" is being bred to these and other top brood cows in our herd today. . .

MATAPA LOU-BOY'S DIANNA 738712
VERY GOOD '50
8991—459—Jr3—305C—2x (610 T. M.)
13459—695—Jr4—365—2x (730 T. M.)
12229—663—6yrs—305C—2x (610 T. M.)
11481—586—7yrs—305C—2x (610 T. M.)
12746—718—9yrs—305C—2x (610 T. M.)

MATAPA LOU-BOY'S MAYFLOWER 854607
VERY GOOD '50
10427—499—Jr2—305C (610 T. M.)
10866—505—Jr3—305C (610 T. M.)
12138—586—Sr4—305C (610 T. M.)
9798—485—5yrs—305C (610 T. M.)

MATAPA LOU-BOY'S MARLENA 814601
DESIRABLE '50
9723—494—Sr2—305C (610 T. M.)
13481—728—Jr4—365 (730 T. M.)
11323—665—5yrs—305C (610 T. M.)
11848—698—6yrs—305C (610 T. M.)

Cows have to have desirable type to produce like this year after year.

Our herd is on ARHT and every cow has an A. R. record or is on test. All cows tested and classified.

WE HAVE BULLS BACKED BY TYPE AND PRODUCTION

MATAPA GUERNSEY FARM — Penngrove, California

MR. AND MRS. JOHN F. EQUI AND SON

45 miles north of San Francisco between Petaluma and Santa Rosa

Federal Accredited No. 465919 California Bang's Accredited

GOLDEN GUERNSEY

HIGH QUALITY CATTLE AND POPULAR

30 Head —

Shenandoah Valley Guernsey Sale

Saturday, June 7, 1952 — Staunton, Virginia

Pure Bred Livestock Sales Pavilion - - U. S. Route 11 N

8 head in milk - 10 bred heifers - 5 yearling heifers - 6 heifer calves - 3 bulls

BULLS

BAYVILLE—(**Bull**)—born 8/28/51. Sire: McDonald Farms Steadfast Nero (McDonald Farms Steadfast—McDonald Farms Honeybloom, 11162—658—6yrsC). Dam: Bayville Maxim's Alicia, 15773—779—7yrs—365C, 2 A. R. daughters; next dam, 10773—530—AHI (730 T. M.).

GRAND VIEW—(**Bull**)—born 7/2/51. Sire: Coldspring's Bunny's Predictor (McDonald Farms Prediction Jr.—Coldspring's Romulus' Bunny, 15477—832—7yrs, E '47 '48 '49 '51). Dam: Maple Lane Frolic's Jewell, 11797—537—Jr3—305C—3x; next dam, 12180—695—AA, by Saugerties Africander.

McDONALD—(**Bull**)—born 7/1/51. Sire: McDonald Farms S. Leader ("Steadfast"—"Della"). Dam: McDonald Farms Heroine, VG '47 '50—GP '48, 11452—572—Sr3—365, 13276—641—5yrs—365C, 13908—671—7yrs—365, by Foremost Prediction; next dam, Foremost Jenaveve, 12448—634—AA.

FEMALES

ARLO—(**Open heifer**)—born 2/26/51. Sire: Arlo Maxim's Steadfast (Bournedale Golden Steadfast—Fairlawn Maxim's Favor, 9873—512—5yrs—305C—3x). Dam: Arlo Heritor's Elite, by Fairlawn Maxim's Heritor; next dam, Riegeldale Mck. King's Edna, 9235—483—G.

ARLO—(**Cow**)—10934—576—Jr2—365. Due 6/17/52 to Klondike Mastermost (McDonald Farms Predictmost—Klondike Kary). Sire: Klondike Kemlock (Argilla Knight—Klondike Gay Dawn). Dam: Midview's Levity, 8956—437—EEE—610 T. M.; next dam, Midview's Lena, 10574—543—AA.

BAYVILLE—(**2nd calf**)—10911—571—Jr2—365. Sire: Fairlawn Maxim's Imprint (Quail Roost Rose Maxim—Afton's Golden Marie). Dam: Bayville Marcella, by Maxim's Prince of Grassy Grove; next dam, 10549—505—Jr2—365.

BOXWOOD—(**Open heifer**)—born 10/12/51. Sire: Miniborya Royal Maxim (Quail Roost Rose Maxim—Holliknoll Royal Princess, 12510—749—Sr4—365C). Dam: Boxwood's Queen Roseanne, by Quail Roost King Edward; next dam, Zimalcrest Design's Dessie, by Quail Roost Maxim's Design.

BOXWOOD—(**Open heifer**)—born 11/2/50. Sire: Miniborya Royal Maxim (above). Dam: Boxwood's Queen Jane, by Quail Roost King Edward; next dam, by Inverness Jeroboam, he by Inverness Ace.

BROADVIEW—(**Heifer**)—Vaccinated and due before sale. Sire: McDonald Farms Pre Kelvin (McDonald Farms Prediction—Douglaston Lady Mary, 10445—637—G, 11040—633—DD). Dam: Broadview's Rose Mary 3d, 7844—366—Jr2—305C—2x; next dam, 9099—481—Jr2—365C, 9500—480—305 days—D.H.I.A. Same female line as Darnley's Snow Queen.

BURKEVILLE—**Hamhurst Danny Boy's Mae**, due 6/24/52 to McDonald Farms Steadfast Emory. Sire: Bournedale Danny Boy. Dam: Rose's Maxim's Mary, 8438—474—5yrs—730 T. M.; next dam, out of Dorothy's Maxim Rosebud, she by Dorothy's Maxim and out of Rose Bud of Burkeville, 13853—777—A.

BURKEVILLE—(**Heifer calf**)—Vaccinated. Born 8/26/51. Sire: McDonald Farms High Bill (McDonald Farms Hightime—McDonald Farms Hildie, 9023—513—G). Dam: Rubermont Kate, 9973—607—Sr3—365C. A real prospect to show.

CLEAR SPRINGS—(**4-year-old**)—due before sale. Sire: Clear Springs' Primrose King, sire of 18 A. R. daughters and full brother to Clear Springs' Princess Rose, three records over 800 lbs. fat. Dam: Clear Springs' Majesty's Jewel, 11540—656—5yrs—365C.

CLEAR SPRINGS—(**Open heifer**)—born 1/18/51. Sire: Clear Springs' Majesty's Phil (Riegeldale Emory's Majesty—McDonald Farms Delora, 12427—660—G, 13591—767—DD, VG '48). Dam: Clear Springs' A Sue, 10470—503—5yrs—365C, by Clear Springs' Advancer; next dam, 13751—613—AA.

FREEGROVE—(**Heifer**)—due 10/19/52 to Quail Roost NoMax Major (Quail Roost Noble Maxim—Quail Roost Noble May, 13123—622—5yrs—365C). Sire: Riegeldale Max's Reveller (Riegeldale Melba's Maxim—Blakeford Carry, 12427—572—Sr3—365). Dam: Freegrove Princess Rose, 8570—438—286 days—D.H.I.A. A double granddaughter of Quail Roost King Samuel.

FREEGROVE—(**Open heifer**)—born 3/11/51. Sire: Quail Roost Master Actor (Quail Roost Master Max—Quail Roost NoMax Amy, 15335—700—Sr3). Dam: Althea of Timberneck, 8443—424—323 days—D.H.I.A.

FREEGROVE—(**Open heifer**)—born 8/26/51. Sire: Quail Roost Master Actor (see above). Dam: Salem Farms Max's Pat, 7734—422—Jr2—HIR—590 T. M. A top prospect for the shows this fall in heifer calf class.

GRAND VIEW—**Noble Pat of Beaver Creek**, 9658—504—Jr4—305C—3x. Due before sale. Sire: Quail Roost Noble Knight (Cesor Noble Maxim—Quail Roost Rose Fern, 11570—623—5yrs—365C). Dam: King's Patsy of Beaver Creek, 3 A. R. daughters, she by Quail Roost Rose King; next dam, by Raider's Conqueror of Waddington.

KLONDIKE—(**Heifer**)—due 12/30/52 to Klondike Countmost (McDonald Farms Predictmost—Klondike Mollie, 17126—710—A). Sire: Klondike Hollraider ("Hollimost"—Appin's Kitty, 16555—753—AA). Dam: Klondike Premost Judith, 9313—495—Jr2—365C (McDonald Farms Predictmost—Sheppard Farm's Judith, 11185—563—A).

McDONALD—(**Heifer**)—due 10/12/52 to McDonald Farms S. Leader ("Steadfast"—"Della"). Sire: McDonald's Foremost Prediction (Foremost Prediction—"Lady Augusta"). Dam: McDonald Farms S. Leila, 7788—411—Jr2C, 7827—407—Jr3—305—3x ("Steadfast"—Gay Lad's Cecelia).

MINIBORYA—(**Heifer**)—due 11/13/52 to Langwater Adonis (Langwater Milestone—Langwater Admiration, 12895—613—Jr2C). Sire: Langwater Ace (Langwater Valencian—Foremost Labelle). Dam: Rex's Frances of Myers Farms, 12850—686—6yrs—365.

RED LEVEL—(**Heifer**)—Vaccinated and due 9/25/52 to Klondike Raider's Valor (Klondike Hollraider—McDonald Farms Pre Joy). Sire: Bayville Champion Foremost, proved D.H.I.A. sire. Dam: Red Level Louanne, 5786—305—Jr2—D.H.I.A.; next dam, 11213—530—6yrs—D.H.I.A., 10017—500—3yrs—D.H.I.A.

SIKCO—(**Heifer**)—due 6/14/52 to Sikco Golden Maxim (Clear Springs' Majesty's Maxim—Fairlawn Maxim's Felicity, 12887—663—Jr4). Sire: Sikco Maxim's Majesty, full brother to service sire. Dam: Sikco M. Maxim's Jennie, by Clear Springs' Majesty's Maxim; next dam, 8008—437—Jr2—305C.

SPRING BROOK—**Jane's Juanita of S. B.**—Vaccinated and due sale time, 9786—523—Sr4—365—727 T. M. Bred to McDonald Farms Pre Kelvin. Sire: McDonald Farms Grandeur (Myhaven King—McDonald Farms Donita). Dam: Janet's Jane of S. B., 7546—388—BHI—684 T. M.

SPRING BROOK—(**Heifer**)—Vaccinated—due 10/30/52 to McDonald Farms High Nobility (McDonald Farms Hightime—McDonald Farms Pre Julee, 13092—682—Sr3—365C). Sire: McDonald Farms Pre Kelvin (McDonald Farms Prediction—Douglaston Lady Mary). Dam: Phylliss's Phlox of S. B., 7057—368—Jr4—305C—2x, by McDonald Farms Grandeur.

SPRING BROOK—(**Heifer**)—Vaccinated—born 3/17/51. Sire: McDonald Farms Pre Kelvin (see above). Dam: Princess's Phylliss of S. B., 9241—494—EHI—2x; next dam, 8963—418—EHI—730 T. M.

VAUGHANDALE—(**Heifer**)—Vaccinated—due 1/19/53 to Whippernock's Romulus Noble (Coldspring's Romulus Noble—Coldspring's Ida). Sire: Bayville Maxim Implad. Dam: Vaughandale's Selma, 7178—343—Sr2—HIR—700 T. M. (Holliknoll Maxim Clarence—Vaughandale's Hannah, 4 records average 501 fat, HIR).

VAUGHANDALE—(**Heifer calf**)—Vaccinated—born 9/8/51. Sire: Hamhurst Danny Boy's Tyler (Bournedale Danny Boy—Lucerne's Teasie). Dam: Rolling Hills Pansy, that goes back to these two good bulls—Bournedale Golden Majesty and Quail Roost Royal Charmer.

WILBURN—**Wilburn High Thorn**—Vaccinated—(Heifer)—due 8/2/52 to McDonald Farms Le Otranto (McDonald Farms S. Leader—McDonald Farms Pre Kaprice, 11773—634—Sr3C, GP '48—VG '50). Sire: McDonald Farms High Laird ("Hightime"—"Honoria"). Dam: Wilburn Patsy Lou, 10380—464—329 days—D.H.I.A.; next dam, Challenger's Wilburn Patsy, 11134—524—339 days—D.H.I.A.

WILBURN—**Wilburn High Thistle**—Vaccinated—(Heifer)—twin with "High Thorn" (see above). Pasture-bred—due about September.

WILBURN—(**Heifer calf**)—Vaccinated—born 8/12/51. Will show as a calf. Sire: McDonald Farms High Laird (see above). Dam: Wilburn Imperial Opal, 6802—331—247 days—D.H.I.A., still on test, sired by McDonald Farms Imperial; next dam, 10247—483—6yrs—HIR.

WINDSOR—(**Heifer**)—due 7/6/52 to Langvalley Peerless Capable (Fairlawn Actorine's Peerless—Caumsett Ocean Camilla, 14577—748—GG). Sire: Bayville Maxim Importer. Dam: Windsor Royal's Fawn Lady, 9630—542—Sr2—HIR—610 T. M., 8987—532—Sr3—HIR—730 T. M., by Midview Majesty's Royal.

WINDSOR—(**Heifer calf**)—born 7/30/51. Sire: Elm Echo Farm Emory Steadfast (McDonald Farms Steadfast—Fairlawn H. Etna, 13316—616—DD). Dam: Windsor Pirate's Cathleen, by Riegeldale Emory's Pirate; next dam, Cathleen of Edge Hill, 11398—576—6yrs—HIR—670 T. M.

WOODVALE—(**Heifer**)—Woodvale Leader's Neda—due 6/1/52 to Coldspring's B. R. Badger (Coldspring's Beauty's Romulus—Coldspring's Romulus' Bess, 11678—588—Jr2C, 12759—607—Jr4C, E '47—VG '48 '49). Sire: Coldspring's Noble's Leader (Coldspring's Romulus Noble—Coldspring's Hardwick's Content). Dam: Woodvale Heidi 2d, 13240—589—8yrsC. This heifer is full sister to Woodvale Leader's Hedy at Clear Springs.

SALES HEADQUARTERS

SHENANDOAH VALLEY SALE
Stonewall Jackson Hotel
Staunton, Virginia

BLUE RIDGE SALE
Old Dominion Motel
Hollins, Virginia

For Catalogs Of Both Sales, Address

STEWART RIVERS SALES SERVICE — Fredericksburg, Virginia

Stewart Rivers — Sales Manager

BREEDING AVAILABLE IN THESE TWO SALES

Vaccinated

Blue Ridge Guernsey Breeders' Association Sale

Monday, June 9, 1952 — Roanoke, Virginia

Pure Bred Livestock Sales Pavilion - - U. S. Rt. 11 N

11 head in milk - 12 bred heifers - 4 yearling heifers - 9 heifer calves - 5 bulls

BULLS

BAYVILLE—(**Bull**)—born 9/27/51. Sire: Bournedale General Mars, 2 Excellent daughters and sire of Gr. Ch. Cow, A.R.E., 1950 and 1951. Dam: Sportsman's Daisy Actress, VG '51, 11665—589—Sr3—365C, by Fairlawn Peerless Actor; next dam, 10214—504—FF, she by Foremost Philosopher.

CHARMEL—(**Bull**)—born 10/1/51. For complete pedigree see April 15 Journal. Sire: McDonald Farms High Noble Peer (McDonald Farms Hightime—Douglaston Lady Augusta). Dam: Coldspring's Noble's Berlinda, on test (Coldspring's Romulus Noble—Coldspring's Romulus' Bess, 11678—588—GG, 12759—607—CC).

COLDSPRINGS—(**Bull**)—born 10/29/51. Sire: Coldspring's Beauty's Romulus. Dam: Coldspring's Royal's Ida, 17339—711—CC, VG '47, dam of Coldspring's Ida, 11368—587—Sr3 in 290 days, still on test; next dam, 14855—653—9yrs—365C.

DUNWALKE—(**Bull**)—born 9/21/51. Sire: Hominy Hill Rex, A. R. (Fairlawn Peerless Dictator—Meadow-Gold Rosabell, 14372—733—Jr4—305C—2x, 5 A. R. daughters). Dam: Owen's Place Royal's Venus, 14353—772—Jr4—365—3x, by Pine Manor King's Royal, 68 A. R. daughters.

McDONALD—(**Bull**)—born 6/7/51. Sire: McDonald Farms S. Leader ("Steadfast"—"Della"). Dam: McDonald Farms Ideal Miss, 10333—495—Jr4 in 294 days, still on test. (McDonald Farms Ideal—McDonald Farms Glory, 16635—700—8yrs—365C, VG '47 '50—GP '48); next dam, McDonald Farms Deressa, 15959—744—AA, E '47 '48; next dam, "Lady Augusta."

FEMALES

ARLO—(**Heifer**)—due 11/15/52 to Arlo Colonel's Promise (Flying Horse Colonel's Promise—Flying Horse Norma, 11072—581—Jr2—365). Sire: Bayville Illuminator. Dam: Twin Brook Maxim Pollyanna, 9783—518—Sr2, she by Quail Roost King Glamour, he out of Rosebud of Burkeville; next dam, 10734—519—Sr4.

ARLO—(**Heifer**)—due 12/16/52 to Arlo Maxim's Steadfast (Bournedale Golden Steadfast—Fairlawn Maxim's Favor). Sire: Bayville Illuminator (Quail Roost Illustrator—Mary-Jene's Della). Dam: Arlo Heritor's Hannah; next dam, Fairlawn Hearty, 13728—587—Sr3C, by Bournedale Inheritance.

BAYVILLE—**Bayville Levity Pet**, 9408—493—Jr2—365, 10379—519—Sr3—284 days—D.H.I.A., fresh and on retest milking over 50 lbs. Sire: Bournedale Abe's Rolic, 11 A. R. daughters (Bournedale Golden Abe Lincoln—Bournedale Frolic, 15535—784—D). Dam: Grassy Meadow's Gay Pet, 8039—432—Sr2, by Ruayne King's Comet.

BLACKWATER—**Blackwater Marvel's Lady**, will be fresh. Sire: Hilltop Butterfat Marvel (Butterfat Sequel—Heartsease Butterfat Mirth, 12508—566—CHI). Dam: Tree Hill Herald's Ladyship, 8572—378—285 days, D.H.I.A., by Valleywood Valiant Herald, maternal brother to Valleywood Harriet, she the dam of McDonald Farms Prediction.

BLACKWATER—(**Heifer calf**)—Vaccinated—Sire: King of Brightwood, proved D.H.I.A. sire. Dam: Blackwater Hollimost's Connie, by Clear Springs' Hollimost. "Connie" is on test and in 187 days has 4632—223—Jr2.

CHARMEL—(**Heifer**)—Vaccinated—due 8/25/52 to McDonald Farms High Noble Peer (McDonald Farms Hightime—Douglaston Lady Augusta). Sire: Bethany Noble's Sim (Coldspring's Romulus Noble—Raemelton Sunny Lass, 12714—653—D). Dam: Churn Creek's Victor's Dora, 15909—751—Sr3—365C (Coldspring's Hardwick's Victor—Churn Creek's Dora); next dam, Gill's Gypson, 16168—802—AA.

CHURCH HILL—(**Open heifer**)—born 6/21/51. Sire: McDonald Farms High Ornament (McDonald Farms Hightime—Riegeldale Majesty's Butterball, 13478—744—6yrs—365C, VG '47 '48). Dam: Church Hill Lucky Patsy, 12147—595—Sr3—HIR—2x, she by Quail Roost Lucky Glamour; next dam, 12129—621—318 days—D.H.I.A., 10357—517—EE, by Squire of Chilbrook.

CLEARBRANCH—(**Cow**)—due 6/18/52 to McDonald Farms Fore Paramount (McDonald's Foremost Prediction—McDonald Farms Dove). Sire: Gold Branch D. General, by Langwater Dauntless. Dam: Gold Branch A. D. Roxie's Pride.

COLDSPRINGS—(**Heifer calf**)—born 8/25/51. Sire: Coldspring's Beauty's Romulus. Dam: Coldspring's Noble's Belladonna, full sister to Coldspring's Noble's Sunshine, 12400—625—Jr2—365, and Coldspring's Noble's Berlinda, sold in The Guernsey Sale, 1950, for $5,100; next dam, Coldspring's Romulus' Bess, 12759—607—Jr4—365C, E '47—VG '48 '49.

DUNWALKE—(**Heifer**)—Vaccinated—due 11/8/52 to Coldspring's Beauty's Valor (Coldspring's Iris' Valor—Vallevue Butterfat Beauty). Sire: Hominy Hill Rex (see Dunwalke bull). Dam: Dunwalke Buttercup, 9569—508—Jr2—305C—2x (Flying Horse King's Leader—Dunwalke Butterfat Melody, 10269—512—GGG).

HIGHLAND—(**Heifer**)—Vaccinated. Due 6/3/52 to Coldspring's B. R. Kilroy. Sire: Highland's Red Arrow (to Quail Roost Illustrator and Atamannsit Centurian). Dam: Highland's C. C. Seventy, by Highland's Red Arrow; next dam by Sherwood Forest Royal.

HIGHLAND—(**Heifer**)—Vaccinated. Pasture-bred to Bayville Maxim Implad (Fairlawn Maxim's Imprint—Darnley's Southern Lass, 14372—617—CC). Sire: Highland's Red Arrow (see above). Dam: High View Flower, 9630—471—D.H.I.A.—361 days (to Quail Roost Valor's Major—Foremost's Gay Lad).

HIGHLAND—(**Heifer**)—Vaccinated. Will be bred to Coldspring's B. R. Kilroy (Coldspring's Beauty's Romulus—Coldspring's Hardwick's Kalma, 15966—725—7yrs—365). Sire: Highland's Warrior Lad by Bayville Maxim's Warrior. Dam: By Sherwood Forest Elector; next dam, by Bayville Highland.

HIGHLAND—(**Open Heifer**)—Vaccinated, born 6/8/51. Sire: Hemlock Lucky Glamour (Quail Roost Lucky Glamour—Midview's Levity, 8956—437—EEE). Dam: Highland's C C C Sixteen, double granddaughter of Bayville Highland.

HIGHLAND—(**Heifer calf**)—born 11/12/51. Sire: Fairlawn Maxim's Huckster (Quail Roost Rose Maxim—Fairlawn Blue Bell, 9484—532—EE, she out of Queen's Rose of Coniston Hall). Dam: 3620—168 in 142 days, by Sherwood Forest Royal.

HILLANDALE—(**Heifer**)—due 9/18/52 to Quail Roost NoMax Baronet (Quail Roost Noble Maxim—Quail Roost Noble Beauty, 10825—583—GG). Sire: Hillandale Maxim's Sir Roger. Dam: Hillandale Spot's Flower Girl, 7298—394—Jr2.

LAUREL CLIFF—(**4 year-old**, in milk)—11230—578—Jr3—305C, Va. State Champion; on retest, 4216—207 in 95 days. Sire: Western Glow Achievement (Western Glow Treasure—Western Glow Butterfat Miss, 15043—820—8yrs—365—2x, E '47—VG '48). Dam: Ella of Laurel Cliff, 2 A. R. daughters; next dam, 12604—709—AHI—730 T. M.

LAUREL CLIFF—(**Heifer**)—Vaccinated—due 7/9/52. "This heifer combines real quality and Class Leading production. Her sire's three nearest dams all are Class Leaders and her dam's three nearest dams all are Virginia State Champions." Sire: Western Glow Achievement (see above). Dam: Laurel Cliff Cynthia, 11301—539—Jr4—305C—610 T. M., dam of 2 A. R. daughters.

MAPLE CRESTA—(**Heifer**)—Vaccinated—due 10/15/52 to Bayville General Beau. Sire: Riegeldale Conqueror's Laird (Riegeldale Emory's Conqueror—Rockingham Ladyship, 12367—652—AA). Dam: Gayoso Martha by Gayoso Coronation Levity; next dam, Gayoso Levity Martha, by Chinquapin Philosopher. A show prospect.

McDONALD—(**Heifer**)—due 11/18/52 to McDonald Farms High Financier (McDonald Farms Hightime—Douglaston Lady Augusta). Sire: McDonald Farms Jason (McDonald Farms Distinction—Chinquapin Lady Levity). Dam: Foremost Footprint's Faith, 13823—707—Sr2C, she out of a daughter of Superb's Faithful, 3 records over 1000 lbs. of fat, 8 records average 16905—885, maternal sister to Valor's Faithful, the dam of Foremost Prediction.

MINIBORYA—(**Heifer**)—due 6/2/52 to Langwater Adonis (Langwater Milestone—Langwater Admiration, 12895—613—Jr2C). Sire: Langwater Ace ("Valencian"—"Labelle"). Dam: Miniborya J. Mell by Langwater Jeffrey; next dam, 13783—696—7yrs.

MULHOCAWAY—(**Heifer**)—Vaccinated—due 6/30/52. Sire: Yellow Creek Meadow King (Hilltop Butterfat Heartsease—Queen's Nora of Maple Row, 14165—717—A). Dam: Mulhocaway Butterfat Zita, 11484—604—Sr3—305C—753 T. M. (Clara's Heartsease Butterfat—Beechwood Reta, 8860—445—Jr2—305C—2x).

OAK GROVE—**Oak Grove's Ned's Anna**—Vaccinated—7860—401—D.H.I.A. will be fresh. Sire: Midview Charmer's Ned (Langwater Charmer—Midview's Nan, 13737—743—BB). Dam: Oak Grove's Susieanna, 8369—403—D.H.I.A. by Clear Springs' Rose Maxim.

QUAIL ROOST—(**Heifer calf**)—born 8/1/51—Sire: Quail Roost Master Max. Dam: Quail Roost Rose Comet, 10209—540—Jr2 (Rose Maxim May King—Quail Roost Eminent Celia, 14460—716—B, 4 A. R. daughters); next dam, Quail Roost Queen Celeste, 14501—677—AA, 2 A. R. daughters. A most valuable prospect.

QUAIL ROOST—(**Heifer calf**)—born 9/7/51. Sire: Quail Roost Raymost, full brother to Quail Roost Noble Primrose, $17,000, Quail Roost Sale. Dam: Sunshine's Lucky Clara, 10511—497—Jr2, by Quail Roost Lucky King; next dam, 10314—572—Sr2, VG '49.

RED LEVEL—(**Heifer**)—Vaccinated—will be bred. Sire: Bayville Champion Foremost, proved D.H.I.A. sire. Dam: Hemlock Constance, 7424—384—D.H.I.A.—305 days; next dam, 7844—400—D.H.I.A., sire's dam, 717 fat AHI.

ROSSMONT—(**Heifer**)—due before sale. Sire: Quail Roost Flashy Choice (Quail Roost Lucky Choice—Quail Roost NoMax Flashy). Dam: Knightdale Prince's Maud, by Clear Springs' Bonnie Prince.

ROUND HILL—**Mobjack Rosella**—will be fresh before sale—10699—477—Sr2. Sire: Klondike Laudable. Dam: Mobjack Rosemary; next dam, 12753—605—FF.

SOUTH LAWN—(**Open heifer**)—Vaccinated—born 10/1/50. Sire: Belnemus Dottie's Maxim (Graceland Bunnie's Maxim—Graceland Dottie, 11556—563—AHI). Dam: Fonda Dairymaid of South Lawn.

SOUTH LAWN—(**Open heifer**)—Vaccinated—born 10/4/50. Sire: Belnemus Dottie's Maxim (see above). Dam: Dairymaid Fonda of South Lawn. These two heifers are 7/8 sisters and of the same family as Phlox of South Lawn, the dam of many good ones.

VAUGHANDALE—**Fisher's Masterpiece's Maid**—Vaccinated—9342—440—333 days—D.H.I.A., will be fresh. Sire: Klondike Masterpiece (Klondike Hollimost—Klondike Jette, 18238—930—DD). Dam: Napoleon's Lula Cherub, by a son of Quail Roost Maxim's Scotch.

VAUGHANDALE—(**Heifer calf**)—Vaccinated—born 8/29/51. Sire: Burkeville Maxim's Clark (McDonald Farms Steadfast Emory—Maxim of Burkeville's Francine, 10049—527—E). Dam: Vaughandale's Sue, 5517—255—Jr3—HIR in 213 days, still on test; next dam, 4 records all over 421 lbs. fat, HIR.

WILBURN—(**Heifer**)—Vaccinated—due about September 1 to McDonald Farms Le Otranto (McDonald Farms S. Leader—McDonald Farms Pre Kaprice, 11773—634—Sr3C, GP '48—VG '50). Sire: McDonald Farms Imperial (McDonald Farms Prediction—McDonald Farms Ellen, 11465—685—6yrs—365C). Dam: Wilburn Hazel Lily, 9740—472—330 days—D.H.I.A.; next dam, 10004—517—D.H.I.A., 9602—509—D.H.I.A.

PALMYRA SPECIAL CONSIGNMENT SALE

Tuesday, May 27, 1952 — 1:00 P. M.

Fairgrounds, Palmyra, N. Y.

50 - HEAD - 50

An excellent opportunity to secure well-bred foundation cattle with the kind of production to boost your fall and winter milk check. Mostly vaccinated animals. All ages and your choice of freshening dates. A real clean, sound group of working cattle.

3 nice young bulls, including:

Douglaston Challenger's Mark from Douglaston Manor Farm, Pulaski.
Just ready for service. A nice individual by Pine Manor King's Challenger, A. R. out of the "Crown Prince" daughter, Douglaston Baroness Margaret, 601—Sr2, and now on retest. His 7 nearest dams average 15386 lbs. Milk—774 lbs. Fat.

Anchor's Elbert of Clover Hill from Floyd Southard, Ira.
Will be a year old in October, and is by Caumsett Anchor (by McDonald Farms Predictor) out of the Class Leading Douglaston Lord Valerian daughter, Valerian's Ellen, 13325—690—Jr4—305C—3x (former Class Leader record), 13687—699—5yrs—365.

Holcomb's M. Colonel from Earl W. Holcomb, Greene.
Will be a year old in November, sired by McDonald Farms D. Kathryn's son, McDonald Farms B. B. Magistrate (daughters on test) and out of the Foremost Peacemaker granddaughter, Holcomb's Peerless Camille, 10152—472—Jr3—305C—2x.

FEMALES

Cows with the following records:

8520—423—2yrs(2x)—D.H.I.A.
8910—390—350(2x)—D.H.I.A.
10090—440—289(2x)—D.H.I.A.
10080—431—304(2x)—D.H.I.A.
9480—486—299(2x)—D.H.I.A.
10522—505—Jr2—305C
9070—388—326(2x)—D.H.I.A.
8009—400—Sr3—305 (2x)
8900—422—264(2x)—D.H.I.A.
10210—423—305(2x)—D.H.I.A.
10810—502—338(2x)—D.H.I.A.
8842—408—Jr2—305C

Bred heifers out of dams with records of:

10880—490—305—2x—D.H.I.A.
11050—563—CC
10860—485—380—2x—D.H.I.A.

Also a few choice open heifers, and the entire consignment has an abundance of the top blood in New York State, including Douglaston Manor, McDonald Farms, Wychmere Farms, Tarbell Guernsey Farms, Foremost, etc.

Everything T. B. and Blood Tested within 30 days of sale, and the majority are from T. B. Accredited and Bang's Certified herds.

Sale managed by

N. Y. STATE GUERNSEY BREEDERS' CO-OP., INC.
1606 East Erie Boulevard, Syracuse, New York
and
THE LOUIS McL. MERRYMAN & SONS, INC., Sparks, Md.
E. M. GRANGER, JR., Auctioneer

STRAFFORD COUNTY
NEW HAMPSHIRE
The Guernsey Center of New Hampshire

WRITE OUR MEMBERS—

BROADFIELD FARM
R. 2, Dover (Lee)
AARON W. CHADBOURN, JR.

BROOKFORD FARM
R. 1, Dover (Rollinsford)
DR. ROBERT H. MORRIS

EDGEVAN FARM
Box 16, Dover (Madbury)
GEORGE N. EVANS

GREAT ELM FARM
R. 3, Dover (Rochester)
A. J. YOUNG

INDIGO HILL FARMS, INC.
Somersworth
JOHN C. MALLEY, Pres.

KEN-LEE FARM
R. F. D. Newmarket (Lee)
ROBERT L. KENISTON

MISTYDALE FARM
R. 1, Somersworth (Rochester)
E. J. & L. F. DUTTON

OLD ENGLAND FARMS
R. 3, Dover (Rochester)
RAYMOND E. LINCOLN

AT BROOKFORD It's "Double General" That's Getting The Job Done

Flying Horse Double General

Born January 29, 1947

His first daughters are just starting on test.

SIRE
FLYING HORSE COLONEL'S PROMISE
4 P. R. sons, 17 A. R. daughters

DAM
FORGES F. H. SPRINGTIME
12853—633—Sr2—305C—3x
14886—749—Sr3—365C

←His Half-Sister

FLYING HORSE GENERAL'S HOLLY
13969—777—Jr2—365C
15874—836—Sr3—305C—3x
National Record

His Sons Are For Sale — Write Us

BROOKFORD FARM

DR. ROBERT H. MORRIS — **R. 1, DOVER, N. H.**

STRAFFORD COUNTY GUERNSEY BREEDERS' ASSOCIATION

JOHN C. MALLEY, President, Somersworth, N. H. — FRED E. RILEY, Sec.-Treas., R. D. 2, Dover, N. H.

Consigning . . . **8th Annual Pennsylvania State Heifer Sale — May 29, 1952 — Lancaster, Pa.**

Fen View Farm's Sussie Elegant

Born November 12, 1949

Sire: **COLDSPRING'S NOBLE'S LEGACY**
His daughters are a most promising group of individuals. He a son of Coldspring's Romulus Noble, A. R., out of Coldspring's Lillian, 13639—748—DD.

Dam: **SUSSIE OF GREEN GROVE**
9053—383—Sr4—HIR
8462—349—5yrs—HIR
A daughter of Aristocrat of Green Grove.

"ELEGANT" was bred September 7, 1951 to Great Elm Perdiction, a son of Great Elm Ellen—opposite.

Her Service Sire's Dam

GREAT ELM ELLEN
10815—613—Jr2—365C, 12405—707—Jr3—365C, 16272—962—Sr4—365, former Class Leader, 12947—683—6yrs—305C—3x

"Coldsprings Breeding — Young Stock for Sale — Males and Females at All Times."

FENVIEW FARM'S

S. E. FENSTERMACHER, Owner — **BERWICK, PA.** Phone: 4050 — ALBERT ACORNLEY

The Eighth Annual Renewal Pennsylvania State Heifer Sale

Will be no exception—you will again be able to buy foundation females that will make breed history, as others have done in the past.

THURSDAY, MAY 29, 1952 — 12:30 P. M. (D. S. T.)

AT THE LANCASTER SALES PAVILION

FIFTY-TWO BRED HEIFERS — 37 VACCINATED

4 due before sale—21 summer fresheners—17 fall fresheners

Bulls

FROM RUTTER BROS., York, Pa.
McDONALD FARMS LE PATTON ◄
Born May 24, 1950
(HIMSELF)

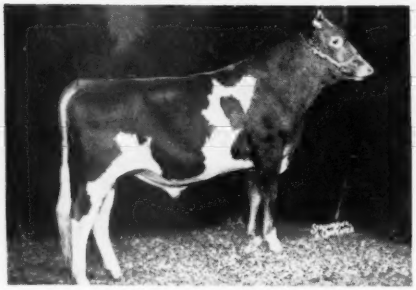

Jr. Ch., 1952 Pa. Farm Show; 1st Sr. Yr., 1952 Pa. Farm Show.

Sire: McDonald Farms S. Leader

Dam: Edisto Farm's Clarette, VG '47—GP '48
10453—530—CC, 12870—629—6yrsC

ALSO **a vaccinated bred heifer,** due August 30, 1952, out of a dam with 504—Sr4.

FROM COLDSPRINGS FARM, St. Johns, Pa.
► **COLDSPRING'S B. R. VICTOR**
Born September 16, 1951
OUT OF CONRAD'S PRINCESS VIRGINIA

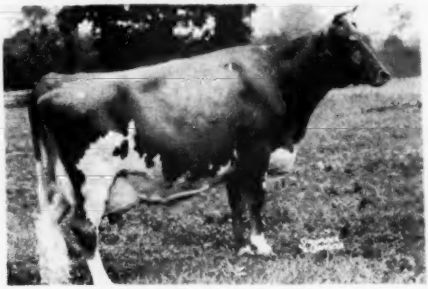

12856—730—5yrs—365

"Victor" is by COLDSPRING'S BEAUTY'S ROMULUS, sire of COLDSPRING'S B. R. CATHARINE, VG '49—E '51, 12399—591—Sr2, 14437—816—Jr4C.

ALSO **a bred heifer** by "ROMULUS" due October 24, 1952, out of COLDSPRING'S BEAUTY'S FOLLIE, 11978—604—Jr2C, 14504—694—Sr4C.

FROM LLAN FAIR FARM, Pine Grove, Pa.
Two bred heifers. One due October 8, 1952 out of
COLDSPRING'S BEAUTY'S BETTINA

11566—580—Jr2C, 11977—602—Jr4C, 16211—758—5yrs. The other one due January 10, 1953, out of a COLDSPRING'S BEAUTY'S COUNT daughter with 10308—542—Jr2, both carrying full Coldspring's pedigrees.

ALSO the bull, **LLAN FAIR CHARMER ACE,** born April 11, 1951, by COLDSPRING'S NOBLE'S CHARMER, $3,800 out of FOREMOST PRIMROSE, 13477—706—GG.

FROM CHARMEL FARM, Belle Vernon, Pa.
CHARMEL'S ELECT'S JADE, Vacc., due November 22, 1952 to a son of—
DOUGLASTON LADY AUGUSTA

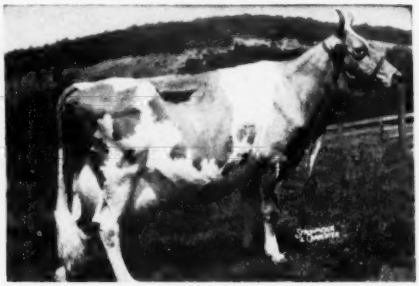

12106—607—E; E at 14½ yrs. 5 A. R. daughters, 4 classified Excellent, 1 VG, 2 Excellent granddaughters.

ALSO "JADE'S" full brother, **CHARMEL'S JADE ELECT PRINCE,** born November 9, 1951, by HOMINY HILL ELECT, 1st prize Bull Calf, Wash. Co., Pa., 1949; 1st prize Bull Calf & Jr. Ch., Allegheny Co. Free Fair, 1949; 2nd in his class at Pa. Farm Show, 1952, out of ANTIETAM JADE, 12552—578—Jr2—365C.

PROFIT BY THE ECONOMY OF QUALITY!

SALE MANAGED BY: FOR CATALOGS WRITE:

THE PENNSYLVANIA GUERNSEY BREEDERS' ASSOCIATION

P. O. Box 491 WM. H. JUZI, Business Manager, Phone 4-4062 **Harrisburg, Pa.**

A TABULATION OF FACTS ON SOME OF THE BRED HEIFERS IN THE EIGHTH ANNUAL RENEWAL OF THE PENNSYLVANIA STATE HEIFER SALE

THURSDAY, MAY 29, 1952 — 12:30 P. M. (D. S. T.)

AT THE LANCASTER SALES PAVILION

FIFTY-TWO BRED HEIFERS — 37 VACCINATED

4 due before sale—21 summer fresherens—17 fall fresheners

PROFIT BY THE ECONOMY OF QUALITY!

We are listing information on some of the top-notch heifers consigned to this sale. Unless fresh before sale, we guarantee every heifer safe in calf. This large selection will give you a choice in bloodlines as well as price range.

IMPROVE THE FUTURE OF YOUR GUERNSEY HERD THROUGH THE ADDITION OF CHOICE FOUNDATION HEIFERS!

A PARTIAL LIST

CONSIGNOR	HER SIRE	DAM'S RECORD	DUE	RECORD OF DAM OF SERVICE SIRE	VACC.
APPLEBROOK FARM	Fairlawn Actor's Interim	550—C	7/8/52	555—Jr3	yes
BETTY LEW FARM	Franchester Levity Ace	553—FF	7/13/52	755—AA	yes
IRVIN P. BENEDICT	Wilgorlan Farms Gallant	445—Sr3	to be bred	653—5yrs	yes
BROWNSTONE FARM	McDonald Farms Gladiator	403—Jr4	10/3/52	625—Sr3	yes
BIGGS & MORTON	Hope's Vagabond	398—AAA	before sale		no
COSKERY GUERNSEY FARM	Flying Horse Bandmaster	408—Sr2	10/5/52	836—5yrs	yes
CRUMDALE FARM	Coldspring's Noble's Kelso	467—Jr2	6/6/52	571—F	no
CALDER FARM	Maywood Merrymaker	393—305 days	9/8/52	757—Jr3	yes
EAST MALTA FARM	East Malta's Dolly Prediction	532—E	8/11/52	937—AA	yes
ESCO FARM	Hill Girt Royal Butter Boy	631—AHI	10/30/52	*1090—6yrsC	yes
EVERGREEN FARM	Evergreen Rudy	586—D.H.I.A.	8/15/52	575—Jr4	no
FEN VIEW FARM	Coldspring's Noble's Legacy	367—5yrs	6/19/52	962—B	no
GREEN MEADOW FARM	Mt. Ararat Royal Grenadier	493—Sr4	1/3/53	640—G	yes
GOODLEIGH FARM	Coldspring's Hardwick's Atomic	466—Sr2	7/22/52	649—7yrs	no
GRAYCE FARMS	Grayce Farms Drucilla's Lad	604—Jr2	about Aug.	633—5yrs	yes
GWYNLLAN FARM	Antietam Vagabond	490—Sr2	9/15/52	692—5yrs	yes
HUNTHILL FARM	Fairlawn Actor's Janus	534—6yrs	11/12/52	632—7yrs	no
HONEY HOLLOW FARM	Hominy Hill Bell-Gate	434—3yrs	8/27/52	719—Jr4	yes
KILDARY FARM	Murray's Sir Harriman	412—305 days	11/2/52	640—G	yes
LAUREL LOCKS FARM	Windale Leader's Champion	672—Sr2	about May	783—D	yes
LISETER FARM	Liseter Hardfast Royal	624—Sr3C	1/15/53	781—9yrs	yes
LAUXMONT FARMS	Coronation Omar	on test	10/21/52	807—Jr2	yes
LILAC GUERNSEY FARM	Lilac Laddie	422—5yrs	10/7/52	557—Sr2	no
MONTCALM FARM	Antietam Souvenir	475—8yrs	7/26/52	634—Jr2	yes
MONTEREY FARM	Fairlawn Peerless Emblem	535—4G	8/4/52	708—G	yes
MYERLEA FARM	Coldspring's B. R. Romwick	430—Jr2	8/8/52	290—153 days	yes
PHEASANT HILL	Rose's Gold Bond	498—Sr4	9/22/52	643—Jr2	yes
PAXON HOLLOW FARM	McDonald Farms Governor	524—Sr3	8/25/52	744—AA	yes
RIDGEWOOD FARM	Antietam Crusader	465—5yrs	9/23/52	633—Jr2	yes
RED RIDGE FARM	Coldspring's Romulus Keystone	407—Jr3	5/25/52	546—Sr3	yes
STERLING FARM	Hominy Hill Benefactor	527—D.H.I.A.	8/24/52	720—GG	no
SUNSET VIEW FARM	R. F.'s Romulus Duke	448—Jr3	8/26/52	548—5yrs	yes
SPRINGHEAD FARM	Groton House Levity's Duke	468—Sr3	9/27/52	561—G	yes
SILVER LAKE FARM	Silver Lake Columbian	539—Jr3	6/1/52	841—A	yes
TWIN CREEK FARM	Coldspring's B. R. Royal	603—Jr2	to be bred		yes
WALNUT GROVE FARM	Beatrice's Wistar	441—Jr2	6/10/52	736—Jr2	yes
WARRISTON FARM	Fairlawn Performer's Chief	377—Jr3	due before sale		yes
WHITE ROSE FARM	Hullside Flashlight's Radar	452—3yrs	8/28/52	708—EE	yes
WILLOW'S FARM	Woodacres Royal Gallant	429—5yrs	11/22/52	725—5yrs	yes
WILGORLAN FARMS	Gardenville Coronation King	616—5yrs	10/14/52	550—5yrs	yes

SALE MANAGED BY: FOR CATALOGS WRITE:

THE PENNSYLVANIA GUERNSEY BREEDERS' ASSOCIATION

P. O. Box 491 WM. H. JUZI, Business Manager, Phone 4-4062 **Harrisburg, Pa.**

Congratulations to Ideal Guernsey

Present
Ideal Sires
At Eastern Iowa A. B. A.

ENSIGN'S
MATERNAL GRANDSIRE
→
PHARAOH'S SIRE

IDEAL'S LETTIE'S DUKE
4 daughters over 1000
15 daughters over 900
38 daughters over 700
"Lettie's Duke is a bull that is writing breed history." (April 1, 1952, Guernsey Breeders' Journal.)
Sire: FLORHAM GRAND DUKE
Dam: PLEASANT PLAINS LETTIE

(C-49) **IDEAL'S ENSIGN**
Sire: IDEAL'S CLAREMONT
(Paternal brother to Ideal's Beacon)
Dam: IDEAL'S L. D.'S NETORIA
19462—848—5yrsC
18315—794—BB
17476—799—D
14368—657—GG

ENSIGN'S
MATERNAL SISTER
→

IDEAL'S SUPREME'S NETORIA
*21631—1061—6yrs—365C
17571—817—Sr4—305C—3x
17609—863—Sr3—365
15221—764—Jr2—365C

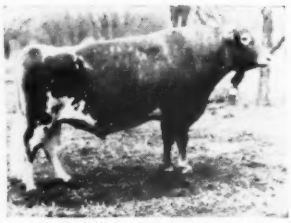

(G-51) **IDEAL'S PHARAOH**
Sire: IDEAL'S LETTIE'S DUKE
Dam: IDEAL'S SATELLITE'S SUSIE
12508—708—DD
14723—828—5yrs—365C
13267—711—6yrs—305C—3x
15553—851—7yrs—365C
14210—755—8yrs—305C—3x
13896—759—9yrs—305C—3x

PHARAOH'S DAM
→

IDEAL'S SATELLITE'S SUSIE
Sire: LANGWATER SATELLITE
Dam: IDEAL'S EMPEROR'S SUSIE
Awarded the Liebers Trophy for Lifetime Milk Production 1950.
169,171 (M)—8007 (F)

EASTERN IOWA ARTIFICIAL
Cedar Rapids,
"Serving the Dairy Farmer

Farms For A Great Breeding Program

IDEAL'S BEACON
1 daughter over 1000
6 daughters over 900
11 daughters over 800
20 daughters over 700
Sire: IDEAL'S SUSIE'S NORANDA
Dam: QUINCY ULTRA WILD ROSE

A Great Cross

("Rose King" on "Beacon" daughters)

FAIRLAWN ACTOR'S ROSE KING
Sire: FAIRLAWN PEERLESS ACTOR
Fairlawn Actor's Indigo
VG '48—E '49 '50 '51
19426—946—Sr3—365C
Fairlawn Actor's Melbette
E '47 '48 '49 '50 '51
11510—611—Jr2C
12347—666—Sr4C
Dam: CORONATION MEMOIR, VG '47 '48
11764—706—GG, 15493—875—B
10966—568—8yrs—305C—2x

Future Ideal Sires Eastern Iowa A. B. A. Will Use

IDEAL'S BEACON'S NINA
18564—1063—Sr4—365C
15176—880—Jr3—365C
13310—702—Jr2—365C
Sire: IDEAL'S BEACON
Dam: WELCOME LANE'S NINA

A son of "Nina" by Fairlawn Actor's Rose King is owned jointly with C. L. Knight & Son, Springville, Iowa.

A son of "Buttercup" by Fairlawn Actor's Rose King is owned jointly with John Dayle Yoder & Wilbur Yoder, Kalona, Iowa.

IDEAL'S BEACON'S BUTTERCUP
16978—760—Jr2
19072—870—Jr4C
(Predicting 1000 fat or more—5yrs.)
Sire: IDEAL'S BEACON
Dam: SEARCHLIGHT'S BUTTERCUP GIRL

IDEAL'S GARDENIUS' QUEEN
10949—486—Jr2—305C—3x
13407—579—Jr3—365C
17278—758—Sr4—365
Sire: LANGWATER GARDENIUS
Dam: SHONA QUEEN

Her son by Ideal's Beacon is leased to Dale F. Cohenour, Elvadale Farm, Mt. Carroll, Ill.

(These young sires in service in these herds will be used artificially, when proved.)

BREEDING ASSOCIATION, INC.

Iowa

thru His County Cooperative"

WISCONSIN Guernseys
America's Dairyland

GOLDEN GUERNSEY

Offering:

HERD SIRES . . . FOUNDATION FEMALES . . .
PRIVATE TREATY and PUBLIC AUCTION SALES SERVICE

WISCONSIN GUERNSEY BREEDERS' ASS'N.

OTTO C. KLINE, *Secretary*
BOX 14 . . . WAUKESHA, WISCONSIN

VANITY Cows Do Good For Others

At Curtiss Candy Co. Farms

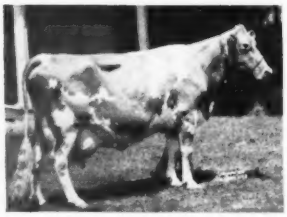

SPOT OF VANITY
13318—648—AA

1 A. R. son, 4 A. R. daughters, including one with 811—A, another with 722—E.

Other Good VANITY Cows At CURTISS

PEACH OF VANITY	12185—722—E
PRIDE OF VANITY	13251—792—F
JOY OF VANITY	12659—674—B
SUSAN OF VANITY	14463—811—A

VANITY cattle do good for others.
A **VANITY** bull can do good for you.

VANITY FARM

ARTHUR J. CHAPIN — **Brandon, Wisconsin**

Proved Inheritance Top And Bottom

OUR SENIOR SIRE

STERLINGOLD MATCHLESS

Owned jointly with A. J. CHAPIN, Vanity Farm, Brandon, Wis.
His daughters are most pleasing.
They must be seen to be appreciated.

Sire: **Fairlawn Memoir's Performer.** 16 progeny sold for $117,900 in the Sterlingold Dispersal. A full brother is in service at Ideal Guernsey Farms.

Dam: **Foremost Perfect Lady.** 17581—864—AA. Very Good '47 '48.

She milked 75.6 a day.
A daughter milked 78.0 a day.
Another daughter milked 77.5 a day.
} MILK

Sold for $10,000 at over 11 years of age.
5 A. R. daughters, two over 830, another with 703—Jr2.

Daughter of a Class Leader
a Class Leader herself
and Dam of a Class Leader

"PERFECT LADY" and 3 daughters sold for $27,700, an average of $6,925, in the Sterlingold Dispersal.

PRODUCTION AND PERFORMANCE
Matchless is bred to do the job.

Bulls available—write or visit.

LUXERIN FARMS

C. E. SHERIDAN — **Fond du Lac, Wisconsin**

GRANDVU FARMS

BAUMGARTENER BROS.
WRIGHTSTOWN, WISCONSIN
T. B. ACCREDITED — VACCINATED

200 HEAD

Strong in the blood of FLUTE and the MUSICAL FAMILY.
High Production Inheritance

BULLS FOR SALE . . .

A choice selection of bull calves carrying the best of Flying Horse Farm breeding both top and bottom.

"MASTER'S ROYAL" as a Calf and His Dam

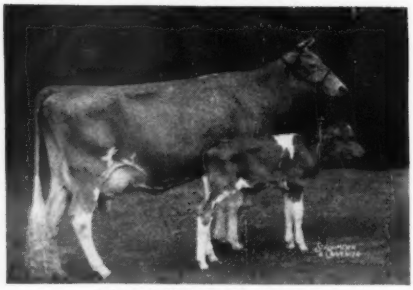

FLYING HORSE ROYAL ROSE
15059—853—Jr2—365C, Class Leader 5th place.
22558—1154—5yrs—365C, former National Record, now 3rd place.
We now have a fine selection of bull calves up to 9 months of age from dams with records up to over 500 lbs. fat as 2-year-olds. 305 day-2x milking.

OFFERING . . . Sons out of Daughters of "The Great Proved High Production Sire"
FLYING HORSE MASTER'S ROYAL

Has over 200 daughters. We have over 100 of his daughters in our herd. He has over 50 A. R. daughters with records up to 550 lbs. fat as 2-year-olds under ordinary farm care. These daughters have the approved type and udders breeders strive for, the kind worthy of being the dam of your next herd sire.

Sired by . . .
FLYING HORSE FLUTE'S PHIL

"Phil's" first daughter has freshened. Production is far above expectation. "Phil's" daughters may excel the Royals! Their udders are excellent. A "Phil" son from a good "Royal" dam should be tops.

Sire: Argilla Royal Philosopher
Dam: Flying Horse Colonel's Flute
12478—758—Jr2—365

We can also offer for sale choice heifer calves.

The Right Kind—At The Right Price — Visitors and Inquiries Always Welcome

McNAUGHTON FARMS

Year After Year

Our Production Is Always Good

Here Are 1951 Records

	MILK	FAT	AGE
Ginger of Garden Creek	10883	594	Jr2—365
McNaughton's Coress	11135	568	Jr2—365
McNaughton's Charmante	12220	553	Jr4—365
McNaughton's Favorite	10628	539	Jr2—365
Langwater Rowena	11979	520	Sr3—365C
McNaughton's Flower	11447	512	Jr2—365C
McNaughton's Cathleen	11637	482	Jr2—365
Sun-Blest Farms Sweetheart	10625	482	Sr2—365

SONS OF GOOD COWS LIKE THESE BY OUR SIRES—

LANGWATER CORSICAN
Sire: LANGWATER MOONLIGHT, A. R.
Dam: LANGWATER CORAL
18019—853—A

LANGWATER SUN
Sire: LANGWATER ONWARD
Dam: LANGWATER BELLEDAME
13459—705—F

KLONDIKE PREMOST ONYX
Sire: McDONALD FARMS PREDICTMOST
Dam: KLONDIKE RAIDER'S MAIDEN
11216—564—Jr2—365C

WRITE US AND RESERVE YOURS TODAY.

T. B. ACCREDITED NO. 540366 . . . N. C. BANG'S FREE NO. 409

EST. M. D. MCNAUGHTON, Owner
Phone 6351

C. D. BRIGHT, Manager
Phone 3613

Hendersonville, North Carolina

BRAZOS GUERNSEYS

A MEASURE OF QUALITY

Here Are Our Good, Sound, Brood Cows — Our Guarantee For The Future:

BRAZOS ROYAL ESTELLE
8787—401—Jr2—HIR—2x
10022—476—Jr3—2x
11416—491—Sr4—305C—2x
9602—485—5yrs—305C—2x
13608—712—7yrsC—2x
14613—635—8yrs—2x

ST. ALBANS ACTOR'S QUESTA
12453—620—5yrs—2x
10719—475—6yrs—305C—2x

BRAZOS BEAUTY BELL
10195—509—Sr3—2x

JO-MAR GOVERNOR'S DAMSEL
12920—541—8yrs—305—2x

SUN FARMS EMPEROR'S LILA
10191—523—5yrs—2x
10833—556—6yrsC—2x

GAYLORD'S LEVITY'S ARDOR
10222—558—Sr3—2x

RANSOM GEORGIANA'S GERALDINE
9992—519—Jr4C—2x

BRAZOS ROYAL ROSE
9025—431—Jr2C—2x
7471—370—Sr3—2x
11354—598—Sr4C—2x
10914—529—6yrs—305C—2x
12372—593—7yrs—2x

DUKE'S MEMORY'S BUTTERCUP
12764—619—Jr2—2x
10445—425—Sr3—305—2x

FOREMOST FOOTPRINT'S TOPSY
10251—538—Sr3 (815 T. M.)

GAYLORD JUBILANT'S IDEAL
12361—536—Jr2—2x

FORGES RADIANT BELL
9821—504—Jr2C—2x

BRAZOS ROYAL MARY
10049—526—Sr2—2x
12810—591—Sr3—2x

BRAZOS LADY HILDA
11436—595—Jr2C—2x

TARBELL FARMS PEERLESS JANE
9860—511—6yrs—305C—2x

THESE **ABOVE** COWS ARE BEING MATED WITH SONS OF THESE GREAT COWS BELOW.

CAUMSETT OCEAN CLARICE
12156—714—Sr2—365C
16371—964—AA—365C

CAUMSETT CLARISSA
13976—657—Jr2—365C
18085—809—Sr4—365C
1 EXCELLENT A. R. daughter with 711—Jr2C.

BREEDING STOCK FOR SALE

LANKART FARM — Waco, Texas

C. S. LANKART, Owner
TRAVIS MOORMAN, Herdsman

ROUNDING OUT OUR PROGRAM

On The Great Producing Females Listed In Our April 15 Journal Advertisement, We Are Using Sons Of These Two Great Cows:

Dam of "KINGHAVEN"

McDONALD FARMS FIDELITY
11607—613—Sr2—365C, 14276—838—6yrs—365C
Full sister to the great proved sire, McDonald Farms Developer, A. R., used at Western Glow. The 2nd highest tested daughter of Foremost Prediction, A. R.

IN SERVICE:
McDONALD FARMS KINGHAVEN
1 A. R. daughter, 15 daughters in our herd. Sons now available.

Dam of "ANSON"

DOUGLASTON CLIFFORD'S ANITA
11256—595—Jr3—365
On retest: 10421—545—6yrs in 278 days.
EXCELLENT '51
A daughter of Douglaston Baron Clifford, A. R.

IN SERVICE
DOUGLASTON CHALLENGER'S ANSON
His oldest daughters are just calves. Sons are now available.

Our Future Is Bright . . . Tie Your Program In With Ours . . . Secure Your Future.

J. T. LIVELY & SON, Owners
GENE ELLZEY, Herdsman

BLUFF VIEW FARM

Route 5, Box 100—DALLAS, TEXAS

TRANQUILLITY FARM — Is For Sale

Fertile, practical farm combined with exceptional beauty and charm.

Location—Baltimore County, Maryland. 19 miles North of Baltimore in Elkridge-Harford Hunt section.

Land—275 acres high, rolling land. 125 acres cropland; 100 acres pasture; 50 acres woodland (including large locust grove). Sawmill Creek runs through all pasture land. Little Gunpowder Falls borders one end of farm. Also, numerous springs.

Buildings—MAIN RESIDENCE: 2½ story, Mt. Vernon type. 8 rooms, including pine-paneled library. 1 bath, space for additional baths. New oil burner. Attractive landscaping, including fine, old holly trees. (Soil Conservation Service has completed plan for ½ acre, spring-fed pond near house.)

FARM BUILDINGS: 30 stanchion, modern milking barn and milk house. 2 bank barns. One contains 12 individual calf stalls, 4 calving stalls and 10 heifer stanchions. Horse barn with 7 box stalls, 6 standing stalls. Other buildings include bull pen, machinery shed, blacksmith shop, chicken houses, etc.

TENANT HOUSES: 1 nice, 5 room house with modern conveniences. 1 nine room house with electricity and running water. 1 four room, housekeeping apartment with all modern conveniences, over horse barn.

Purchase of Registered Guernsey Herd and farm machinery optional.

Illustrated folder on request.

Apply to: **Marshall Bidwell Dierssen**
"Tranquillity Farm"
Monkton, Maryland

DUNN'S TOUR

1910 - 1952

IDYLBROOK HERD GOES SOUTH

By the time this is in print the high producing Idylbrook Guernsey herd of over 70 head will be moving from Rochester, New York, to a new home in the South. Yes, of course, the transaction was closed on a DUNN'S TOUR and it is a most typical lesson in how many, many years of building-up have been saved by the lucky purchaser. The herd had been intelligently bred intact for nearly half the lifetime of the purchaser. Of the few cows ever sold, two made over 1,000 lbs. fat and two others made 800-900 lbs. fat on A. R. test. It starts the new owner off on a very high breeding level that otherwise he might never have reached by indiscriminate purchases here and there from many herds.

A SIMILARLY FINE HERD-MARK THE DATE:
SALE—JUNE 12

Complete dispersal sale of the Mt. Pleasant View Guernsey herd, at the farm, Sherman, Conn. 70 HEAD including Margo of Mt. Pleasant View, *15792—807—7yrs—305C—2x, Class Leader, and her entire family—direct descendants of Langwater Peter Pan.

WE SPECIALIZE IN GOOD HERDS and breeding groups, always available on DUNN'S TOUR, with various listings of fresh cows, groups of bred heifers, open heifers.

Phone us at Schoharie, N. Y., 65 or Marlboro, Mass., 714.

DUNN'S TOUR

"The Short-cut to Good Guernseys"

Schoharie, N. Y., and Cordaville, Mass.

Gayhead Guernsey Farm

Also—of **Forge Hill Folly Bell Buoy** breeding—in the Gayhead herd:

Snowflake of Pleasant Knob—10,129—573—Jr4—365C—730 T. M. (pending)
with a daughter by Lodestar.

Lura of Pleasant Knob—10,893—545—5yrs—305C—610 T. M.
with a daughter by Lodestar.

Molly of Pleasant Knob—10,316—541—5yrs—305C—610 T. M.
with a daughter by L. Fillip.

Sara of Pleasant Knob—on test—with 3 quarters—3,063—131—Sr2—102 days.

(Pleasant Knob—Farm of Ernest Rymph, Greenwich, N. Y.)

Molly L. White, Coxsackie, N. Y.

We notice a difference!

Yes, we do notice a difference between your interest in stationery in warm weather and in cold. However, you have to write letters the year round so don't let yourself get out of stationery!

TRANSCRIPT PRINTING COMPANY
Printers of the Journal
Peterborough, New Hampshire

LAUREL LOCKS GUERNSEYS

Every CONSUMER knows GOLDEN means GUERNSEY
Only GUERNSEYS Produce That GOOD GOLDEN GUERNSEY milk.
Buy a LAUREL LOCKS GUERNSEY and see.

DONNELL MARSHALL MILLER C. LONG

POTTSTOWN, PENNSYLVANIA

We Are Building For The Future With Great Foundation Cows

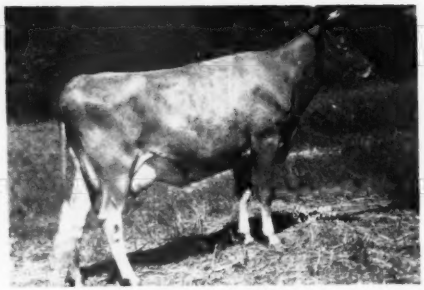

NORTHERN F. LASSIE

12427—625—Jr2. Classified Very Good '51.
Sire: Foremost Hermes, A. R.
Dam: Horse Shoe Conrad's Lelah
12791—643—Jr4
Full sister-in-blood to Horse Shoe Conrad's Lillian, 17793—933—Sr4.
We have two of her daughters in the herd by Klondike Mollie's Prediction.

Udder of ELLERSLIE TOPSY

12738—616—5yrs—HIR. Very Good '48 '51.
Sire: Klondike Haroun, A. R.
Dam: Ellerslie Nancy's Laurel
9327—410—8yrs—305C—879 T. M., 11874—539—D.H.I.A.
Very Good '49
We have a heifer—GIPPY CHIEF TUFFY—born February 3, 1951, in our herd.

GIPPY PRINCESS CHARMING

12725—629—Sr2—365, 13760—659—5yrs—365
Classified **Excellent** '51
Four daughters in the herd.

PLEASANT VIEW NOBLE CAPRICE

11513—627—5yrs—365C
Purchased for $1,150.
One daughter by Northern Conrad.

OFFERING FOR SALE

A choice selection of bull calves out of high record cows by popularly-bred sires.—Write us your needs.

FEDERAL ACCREDITED NO. 112365

SOUTH CAROLINA BANG'S FREE NO. 16

NICHOLAS G. ROOSEVELT, Owner
E. S. WARREN, Manager
LESLIE DONAHOE, Herdsman

GIPPY PLANTATION

Moncks Corner, South Carolina

EXCELLENT — EXCELLENT — EXCELLENT

The Classifier's picture of four of our Excellent Brood Cows

BOYDELL APACHE'S MEG

G.A.	D.C.	B.C.	M.S.	O.A.
Excellent	Excellent	VG	Excellent	Excellent

CHUCKANUT IRENE

G.A.	D.C.	B.C.	M.S.	O.A.
Excellent	Excellent	Excellent	VG	Excellent

GRAYSMARSH GEM

G.A.	D.C.	B.C	M.S.	O.A.
VG	VG	Excellent	Excellent	Excellent

ACE'S FLORENCE

G.A.	D.C.	B.C.	M.S.	O.A.
Excellent	Excellent	Excellent	VG	Excellent

G.A. — General Appearance
D.C. — Dairy Character
B.C. — Body Capacity
M.S. — Mammary System
O.A. — Over All Rating

Six cows in our herd have classified EXCELLENT—plus our two herd sires that are both out of EXCELLENT dams. This is our breeding program in brief.

This is the Excellent inheritance you get in one of our choice bull calves.

SNOW SUMMIT RANCH **Park City, Utah**

HERBERT A. SNOW, Owner **P. O. Box 1469, Salt Lake City, Utah** IVAN KINSEY, Farm Manager

FORGE HILL

What Do You Look For In A Sire?

One That Can Sire

Type—Production—Reproduction

Our junior sire has the inheritance to sire just that kind.

DOUGLASTON ANNE'S CHALLENGER
Born December 26, 1949

"CHALLENGER" is by the proved sire, Pine Manor King's Challenger, A. R., he by Coronation King of Pine Manor, A. R., out of Douglaston King's Charlotte, 15228—828—Sr2—365C, Class Leader 5th place, 19751—988—A, VG '48.

"CHALLENGER" is out of Douglaston Baroness Anne, 13480—622—Jr2—365C, 15614—715—Sr4—365C, she by Douglaston Crown Prince, A. R., out of Douglaston Princess Anne, 20071—966—AA.

We can offer "CHALLENGER" sons out of daughters of **Plenty Royal's Bell Buoy,** an intensively inbred "May Royal"—"Bell Buoy"—bred bull.

WRITE FOR PRICES.

FORGE HILL FARM
R. D. 4, Newburgh, New York

Address all Communications to
CHARLES A. SLATER, Mgr. JOHN WILKIE, Owner

OFFERING FOR SALE . . .
A Breed Improving Sire

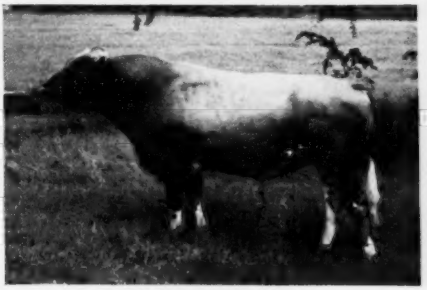

CAUMSETT DEERSHORN
Sire: CAUMSETT DYNAMO, A. R.
One of the breed's top production sires.
Dam: CAUMSETT ROYAL BERTHA
12579—630—BB

His first 10 daughters average 10886—522, based on 10 months, 2x, mature equivalent, including all daughters with records to date.

His daughters show an increase over their dams of 1710 lbs. milk, 56 lbs. fat.

Write for price and full production pedigree on this Breed Improver.

T. B. ACCREDITED — BANG'S FREE ACCREDITED

DEERSHORN FARM

STERLING JUNCTION, MASSACHUSETTS

V. D. MUDGETT, Owner

WHEN IN OREGON

Visit the Swizer-the Dutchman-and the Two White Men....

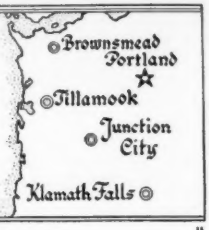

Cla-Ore Farm Fred Rudat, Jr. Brownsmead, Oregon	El Rason Farm Ray Hobson Klamath Falls, Oregon	Prairie Bloom Guernsey Farm G. W. Bond & Son Junction City, Oregon	Wilsona Farms Hans Leuthold Tillamook, Oregon

A Great Family And A Prepotent One —

The PRAIRIE BLOOM CHOICE Family

PRAIRIE BLOOM CHOICE

8390—414—EEE—2x
10262—508—CCC—2x
9549—454—AAA—2x
3 A. R. daughters

Here Are The 3 Daughters Developed Here And Just Look At Their Families.

1. PRAIRIE BLOOM ELLA
9080—480—GGG—2x
10004—581—EE
9039—558—Sr4—305C—2x
9925—572—5yrs—365
2 sons, 4 daughters (3 A. R.)

2. PRAIRIE BLOOM FROSTY
9060—517—GGG
8710—515—Sr2—305C—2x
9953—615—Sr3—365
10903—605—5yrs—305C—2x
10339—568—6yrs—305C—2x
9517—528—7yrs—305C—2x
7 sons in service.

3. PRAIRIE BLOOM BOOTS
12851—609—Jr2—305C—2x
Class Leader when made
1 A. R. daughter
Prairie Bloom Dora
10022—510—G

"ELLA'S" Four Daughters (3 A. R.)

PRAIRIE BLOOM FIFI	7911—456—GGG 7930—465—Jr3—305C—2x
PRAIRIE BLOOM PERI	7270—395—Jr2—305C—2x 8445—454—Jr3—305—2x 10401—580—Jr4—305C—2x
PRAIRIE BLOOM ABBY	10963—547—Jr2—365
PRAIRIE BLOOM ELSIE GIRL	Will be tested

We can offer a choice selection of bull calves
out of this and other top cow families.

Consider A PRAIRIE BLOOM-Bred Bull For Your Next Herd Sire.

WRITE FOR PRICES AND PEDIGREES.

PRAIRIE BLOOM GUERNSEY FARM - Route 2, Box 102 - Junction City, Oregon

G. W. Bond & Son, Owners — R. M. Lyon, Manager

"THE HOME OF MAXIMS IN THE WEST"

CONGRATULATIONS . . . To

Mr. and Mrs. John F. Equi & Son
Matapa Guernsey Farm
Penngrove, California

On their new Class Leader:

MATAPA HONEY'S ADABELLE

11743—636—Jr2—305C—2x—610 T. M.
Class Leader 6th place.
WE OWN HER DAM AND GRANDDAM

HER DAM

ELLWOOD JACK'S ADA
7388—463—Jr2—305C—2x
On retest:
In 131 days she has 339 lbs. fat.
DESIRABLE '50
1 A. R. Class Leading daughter

HER DAM'S DAM

RANCHO NICASIO CHAMP'S ADA
8086—424—Jr4—305—2x
11746—634—6yrs—305C—3x
VERY GOOD '48
2 A. R. daughters
Purchased in 1948 for $2,800.

BARNEGAT RANCH
GEORGE I. ELLSWORTH, Owner

Grass Valley, California
ANTON SCHOONE, Herdsman

— SPECIAL OFFER —

Let us introduce you to the Performance Register at a saving of $19.00!

A complete set of five Volumes would ordinarily cost $44.00—we are offering it for only $25.00.

Order now and we'll mail you the first four Volumes. When published, Volume V will also be sent to you.

Five Volumes contain 53 years of performance data including production records, show winnings, classification ratings and progeny performance.

Write now to: THE AMERICAN GUERNSEY CATTLE CLUB
Peterborough, N. H.

Nihighan
Tucson, Arizona

AGAIN
WE HAVE JUST BEEN
CLASSIFIED

An EXCELLENT ('50 '52 VG '49)
Class Leader

ARIZONA FARM'S CARRIE 2D
(see January 15, 1952,
Guernsey Breeders' Journal)

An EXCELLENT ('52)
Jr2

NORTH'S A. ELOISE ARLENE
(see April 15, 1952,
Guernsey Breeders' Journal)

An EXCELLENT ('51 '52)
At 4 and 5 years

GAYLORD LEVITY'S DELPHINE
(see March 15, 1952,
Guernsey Breeders' Journal)

An EXCELLENT ('52)
10 years

COOPER'S ELOISE
(see April 15, 1952,
Guernsey Breeders' Journal)

29 Cows	E	VG	D	A	F	P
General Appearance	6	11	11	1		
Dairy Character	22	5	1	1		
Body Capacity	10	13	4	2		
Mammary System	5	12	6	5	1	
OVER ALL	**4**	**12**	**8**	**5**	same cows	

J. J. Raskob, Jr. **Route 5, Box 226**

SOUTHERN OREGON

GRANTS PASS **MEDFORD**
ASHLAND **KLAMATH FALLS**

DR. F. C. ADAMS, Klamath Falls
E. F. CALHOUN, Grants Pass
WALTER H. CROUSE, JR., Grants Pass
FRANK L. HOWARD & SONS, Grants Pass
W. A. JOHNSON & SONS, Grants Pass
LOMBARD & HOBSON, Klamath Falls
P. K. NELSON, Medford
EVERETT E. & MARION ROBINSON, Grants Pass
H. R. WESTERBERG & SON, Ashland

GOOD BROOD COWS IN OUR HERD TODAY —

REDLAND JEANIE
13901—616—Jr2—HIR
10927—484—Sr3—HIR

REDLAND FLOSSIE
12606—589—Jr2—HIR
10234—480—Sr3—HIR

REDLAND ANABELLE
Jr. Ch., Southern Oregon Guernsey Show, 1949.

Being bred to our herd sire —

Bonnibell Dawn's Noble

Born July 31, 1947

SIRE—**FRA-MAR CORONATION NOBLE**
36 A. R. daughters, including Fra-Mar Levity
16702—788—5yrs—365C
"Noble" is by Coronation Pharaoh, A. R., out of Coronation Coronet, 14755—726—A.

DAM—**CORONATION DAWN**
11275—541—G
15579—718—5yrs—365C
Excellent '47—VG '48
She by Coronation Levity Prince, A. R., out of Coronation Dora, 11252—509—F.

We can offer from time to time choice bull calves out of top brood cows like those above.

WRITE FOR COMPLETE INFORMATION.

REDLAND GUERNSEY FARM

Everett E. and Marion Robinson **Wilderville, Oregon**

SILVER LAKE FARM CONSIGNS . . .

▼ 8th Annual Pennsylvania State Heifer Sale — May 29, 1952 — Lancaster, Pa.

A BRED TWO-YEAR-OLD DAUGHTER OF SILVER LAKE COLUMBIAN

Silver Lake C. Patsy

Born May 16, 1950

Sire: **SILVER LAKE COLUMBIAN**
His first daughters are on HIR test. A son of Langwater Columbian, A. R., out of Midview's Clara, 12376—663—8yrs—HIR.

Dam: **SILVER LAKE J PATSY**
9903—539—Jr2—HIR
She a daughter of Gwynllan Junior, A. R.

"C. Patsy" is due June 1 to the service of Coldspring's Noble's Master, he by Coldspring's Romulus' Noble, A. R., out of "May"—opposite.

Her Service Sire's Dam

COLDSPRING'S HARDWICK'S MAY
13885—762—E, 17441—841—A
VG '47, 4 A. R. daughters.

Here is one we hope will be appreciated

T. B. Accredited—Bang's Certified

SILVER LAKE FARM

C. EDWARD AND M. K. ZIMMERMAN **R. D. 3, NORRISTOWN, PA.**

Seath and Shultz

SALES — SERVICE

THE THIRD GREEN MEADOW SALE

Wednesday, June 4, 1952 — Interstate Fairgrounds, Trenton, N. J. — 1:00 P. M.

38 HEAD — 15 Cows - 18 Bred Heifers - 5 Open Heifers

A young group bred from the best of Green Meadow and Coronation families.

The kind that are noted for clean-cut heads, refined shoulders, wide open ribs, and well-attached quality udders.

BRIEFS ON CONSIGNMENTS:

COWS

EVERGREEN—"**MIDILA.**" born February 25, 1944. 9726—498—305—2x—D.H.I.A. Fresh March 24. S: Rockingham Monitor. D: Evergreen Hi-Dila, 3 A. R. daughters, maternal sister to Evergreen's Hopeful Rilma, former Class Leader with 15175—768—6yrs—305C—610. A lot of real dairy character and from Mr. Smith's best cow family.

WILGORLAN FARMS—"**GILDA.**" born May 10, 1948. 10958—628—Sr2 (pending). Fresh May 16. S: Gardenville Coronation King. D: Maple Lane Steadfast's Gloria, 12312—602—CC, 13048—662—6yrs—365C. A nice clean-cut cow with a pedigree packed full of production. Real foundation to breed from, style, balance and just fresh.

FAIRLAWN—"**ACTOR'S FERN.**" born January 29, 1948. 12193—645—Sr2—365C (pending). Fresh January 13. Will be bred to Fairlawn H. Eastern King. S: Fairlawn Peerless Actor. D: Fairlawn L. Fern, 3 A. R. daughters. You will like this one—from a great breeding dam of the Chic family. This family breeds on for generations. "**ACTOR'S JOAN**" (VG '51), born February 24, 1948. 12631—599—Sr2—365C. This one is a comer, gets better with maturity, and is a top now. Fresh December 18, 1951. Bred March 10, 1952 to Fairlawn H. Eastern King. S: Fairlawn Peerless Actor. D: Fairlawn H. Imogene, a daughter of Green Meadow Joan. Here is one of the famous combination. The sire, a son of Green Meadow Peerless, the dam, a daughter of Green Meadow Hornet. The great granddam one of Green Meadow Coronation Prince's best daughters.

MT. ARARAT FARMS—"**QUEEN INDRA.**" born December 30, 1949. Started on test. S: Hominy Hill Coronation King. D: Mt. Ararat Royal Freda (VG '49), 11788—567—Jr2—365—2x. Her sire from that great 1000 lb. Excellent cow with an excellent udder after completing record. "Indra" will increase in value as her sisters finish records.

GRAY HAVEN—"**ARGO'S ROSEBUD.**" born November 20, 1947. 10540—506—Jr2—365, 8941—416—Jr3 in 305 days. Due June 5. S: Blakeford Argo. D: Ben's Fashion Roseboom (VG '47 '49), 12657—612—5yrs—365C. One of the good ones by the same sire as Gray Haven Argo's Pat (E '49 '50 '51), sold for $12,000.

BROOKBERRY—**TWO BROOKS LADYSHIP**, born August 9, 1949. 4394—191—Jr2 in 122 days. S: Fairlawn Performer's Peer. D: Two Brooks Cinderella, 8706—469—Jr2—305C—2x. "Ladyship" is the kind we all like—milky, sharp, a show heifer. Her sire, Fairlawn Performer's Peer, making a real name for Brookberry. We are pleased to get this one.

LOCUST GROVE—"**H. RENE.**" born August 26, 1948. S: Hornet's Bright Lad. D: Locust Grove I. Irene. Will be fresh and milking with second calf. Real typy, a winner as a Junior Yearling. Her sire has many that will please you.

PARTRIDGE HALL—"**C. ROOK.**" born June 27, 1949. On test as a Jr2 making 5335—229 in 125 days (3x). S: Fairlawn Hornet's Corporal. D: Felicity Echo's Rose, 10723—481—Jr2—305C—3x, 12264—603—Jr4—365C. This is one of the good two-year-olds. Her sire has a nice group of daughters, he of the Glory family at Fairlawn. This one has good size and depth, should make a great cow.

FORSGATE FARMS, INC.—**IDEAL CHARMER'S HILDA.** born June 23, 1949. 2088—100—Jr2 in 62 days. S: Gardenville Charmer. D: Ideal's Hilda Carter, 12607—690—Sr3—365C. Her sire has many very attractive daughters and this is one of them.

GOOSE VALLEY—"**VANITY.**" born February 7, 1949. 8170—452—Jr2—305—2x (pending). Fresh May 19. S: Nyala Peerless. D: Goose Valley Victoria, 8812—478—Sr2—365C. This one anyone will like, sharp and breedy looking. She is very much like her granddam, "Ermine," at the same age. "**PRISCILLA.**" born August 18, 1947. 10453—521—Jr2—365C. Fresh March 23. S: Brian Boru King's Patriot. D: Goose Valley Pollyanna, 13392—726—Jr4—365, 14354—765—5yrs—365C. 2 A. R. daughters. A real nice young cow with good record backing.

GREAT ELM—"**LEVITY GRACE.**" born December 10, 1947. 11982—685—Jr2—365. Fresh May 2. Will be entered on test. S: Piscataquog Inspiror. D: Great Elm Grace, 12499—634—G. Next dam, 6 A. R. daughters. Here is one that puts up a beautiful udder, out of a dam with a beautiful udder and from one of Archie Young's best cow families.

McDONALD FARMS—"**S. NENAVEVE.**" born October 6, 1948. 10759—588—Jr2—365. Due June 8 to McDonald Farms Blueblood King. S: McDonald Farms Steadfast. D: McDonald Farms Pre Kenaveve (VG '48—D '50 '51). Sold for $3,200. 13386—708—Jr3—365C. One of the top "Steadfast" daughters combining the blood of Green Meadow Melba, Douglaston Coronation Queen, Foremost Prediction, Myhaven King, and on the bottom side the great granddam, Foremost Jenaveve, with 7 A. R. daughters. This young cow can be a real brood matron.

BLAKEFORD—"**COLLETT.**" born August 3, 1949. 2845—141—Jr2 in 101 days. S: Blakeford Transformer. D: Blakeford Colleen (VG '48), 11759—664—Jr2. Her dam topped the First Green Meadow Sale, and is proving a great brood cow. "Collett" is a big strong two-year-old, good udder, great depth of heart. Should make a real one. Her sire represents one of the greatest concentrations of Langwater Content and Green Meadow Coronation King blood in the breed today.

BRED HEIFERS

FLYING HORSE—"**MELBA'S JOY.**" born October 21, 1950. Bred March 7, 1952 to Flying Horse Melody Master. S: Fairlawn Dairymaid's Steadfast. D: Haven Hill Melba's Joy, 12984—715—Jr2—365. Next dam, Coldspring's Romulus' Joyce with 3 A. R. daughters. Here is an exceptionally nice, clean-cut heifer that traces to Green Meadow Melba four times.

DUNWALKE—"**EDITH.**" born June 20, 1950. Due September 2 to Fairlawn Maxim's Gabriel. S: Hominy Hill Rex. D: McAfee's Hildreth, 13909—758—7yrs—365. 7/8 sister to McAfee's Ellen, 21342—957—6yrs—365C. A large, stretchy heifer, that will make a real cow. Carrying the blood of Green Meadow Peerless and Coronation Rose King. Her dam is a real good uddered cow.

WILGORLAN FARMS—"**ANITA.**" born August 11, 1950. Bred February 12. S: Gardenville Coronation King. D: Wilgorlan Farms Astor (VG '50), 12045—642—Jr3—365C. A flashy heifer, of the combination that works at Wilgorlan, "King and Courageous," bred to son of "Crown Jewel" and "Melinda's Majesty." A valuable calf.

FAIRLAWN—"**K. CLARA.**" born March 1, 1950. Due July 15. S: Fairlawn H. Eastern King. D: Moreau Farms Princess, 15826—784—Jr3. Maternal sister to Moreau Farms Suzette, classified Excellent '51. This one is royally bred, great producing cows, rich in the best of Green Meadow Coronation blood. "**ACTOR'S LINARIA.**" born April 4, 1950. Due September 19 to Fairlawn H. Eastern King. S: Fairlawn Peerless Actor. D: Fairlawn K. Idaho (GP '47 '48—Excellent '50), 15842—852—Sr4C. A real sharp-shouldered, large milky heifer, very attractive. Exceptionally good udders for four generations back. Her Excellent dam one of "King's" top daughters. Her calf should be extremely valuable.

FORSGATE—"**I. C. ROXIE.**" born February 1, 1950. Due July 4. S: Gayhead's Incorporate. D: Steadfast's Roxie, 10161—531—Sr4C. "Roxie" carries a lot of George White's best bloodlines. A real nice dairy heifer that should be a real producer.

McDONALD FARMS—"**STEADFAST ONA.**" born November 13, 1949. Due October 7. S: McDonald Farms Steadfast. D: McDonald Farms Fore Modesty, 10482—633—Jr3. A classy heifer, smooth and lots of style. You will like her.

NYALA—"**PRINCE'S ROSAMOND.**" born February 25, 1950. Due August 5. S: Nyala Peerless Prince. D: Nyala Supreme Rose, 11920—696—Jr2C. This heifer is from a real producing family. Her sire has many high record daughters. Carrying a valuable calf.

DOUGLASTON MANOR—"**CHALLENGER'S DORA.**" born August 2, 1950. Due October 28. S: Pine Manor King's Challenger. D: Pine Manor King's Sunrise (VG '51), 13119—719—5yrsC. A flashy bred heifer and royally bred. Don't miss this one. "**CHALLENGER'S CAMEO.**" born March 11, 1950. Due July 2. S: Pine Manor King's Challenger. D: Douglaston Baroness Camrose, 17125—888—5yrs—365C. The "Challenger" daughters are now fresh and on test at Douglaston Manor, and they are a very pleasing group. These two heifers were the tops in the bred heifer lot and are from the best cow family. We have always wanted a daughter of "Camrose."

HOMINY HILL—"**KING'S RAEMEL.**" born February 11, 1950. Due August 13. S: Coronation King of Pine Manor. D: Hominy Hill Raemel, 13493—729—Jr4C. A real flashy, sharp heifer from a good female line.

HADDON—"**M. BESS.**" born January 20, 1950. Due July 5. S: Sterlingold Melvin. D: Ram Vagabond's Bea of Haddon (VG '50), 10474—509—Jr3—305C—3x, 2354—112—5yrs in 49 days. A good one, nicely bred, and from a real milky dam with lots of quality.

IDEAL—"**CHARMER'S DORA.**" born February 4, 1950. Bred after October 5, 1951. S: Gardenville Charmer. D: Ideal's Beacon's Dora. A big, deep-bodied dairy heifer that will make a real cow. "**RANCHER'S FANNY.**" born June 3, 1950. Bred after February 15. S: Ideal's Rancher. D: Ideal's Wistar Fanny. An outstanding heifer with very few faults, well-balanced, stylish, and bred to a son of "Rose King" that is out of the great cow "Beacon's Rosette." Will make a great cow.

MOREAU FARMS—"**HERMA.**" born October 30, 1950. Due September 29. S: Gardenville Supreme's Noble. D: Moreau Farms Hermette, 9753—530—Jr2—HIR—2x, 3630—200—106 days—D.H.I.A. A nice straight heifer. Her dam, a half-sister to Moreau Farm Suzette, "Kit," and "Princess" at Fairlawn. Her paternal sisters are going well on test.

LOCUST GROVE—"**I. MATTIE.**" born August 29, 1950. S: Fairlawn H. Invincible. D: Bondwick's Matilda. "Mattie" was Jr. Ch. at the New Jersey Show last year, and is a better Senior Yearling this year. Her dam is a show 2-year-old and from a real good producing family. Here is one really outstanding, and bred to be so. Anyone can use this heifer. "**I. MAIDA.**" born November 22, 1950. S: Fairlawn H. Invincible. D: Bondwick's Mabel. A real nice dairy heifer. Her dam has over 19,000 lbs. milk, 837 lbs. fat, and is from one of their best cow families. "Maida" will be bred and is real foundation stock.

OPEN HEIFERS

McDONALD FARMS—"**LE ROSALIE.**" born May 8, 1951. S: McDonald Farms S. Leader. D: McDonald Farms Delilah (VG '47 '48), 14874—753—A. Here is a beautiful young heifer by "Leader," out of a daughter of Myhaven King. "Rosalie" will please you. She is bred to be good, and is.

HOMINY HILL—"**KING'S COLETTE.**" born May 30, 1951. S: Coronation King of Pine Manor. D: Hominy Hill Clarice (VG '48 '50), 13897—744—Jr4. One of the real nice young things that you all will admire.

IDEAL—"**ROSE KING'S FANNY.**" born March 2, 1951. S: Fairlawn Actor's Rose King. D: Ideal's Satellite's Fanny. Here is truly an outstanding Junior Yearling for the fall shows. She has everything—size, refinement, style, and loves to show . . . steps out like a thoroughbred. Better own her than have to beat her.

LOCUST GROVE—"**H. IRIS.**" born March 23, 1951. S: Hornet's Bright Lad. D: Locust Grove I. Irene. A show calf, a nice a body, udder promise and general balance as you would want. She will show in fast company. She is a full sister to "Rene," in sale. Will make a top producer. "**H. CAMILLA.**" born May 19, 1951. S: Hornet's Bright Lad. D: Locust Grove I. Columbine. Another showy calf from a real good dam. It is this kind that we all like—typy and well-bred. "**M. LONA.**" born August 27, 1951. S: Locust Grove Melody Master. D: Locust Grove P. Lassie. Real dairylike. Her sire's daughters real milky. Her dam by "Philosopher," that is siring such good udders with great width in rear attachment.

IN THE SALE

FAIRLAWN ACTOR'S JOAN
Born February 24, 1948
12631—599—Sr2—365C—1095
Sire: FAIRLAWN PEERLESS ACTOR
Dam: FAIRLAWN H. IMOGENE
11743—495—Sr2—365—1095
15136—677—Sr3—365C—1095
Next Dam: Green Meadow Joan, 18894—854—A

IN THE SALE

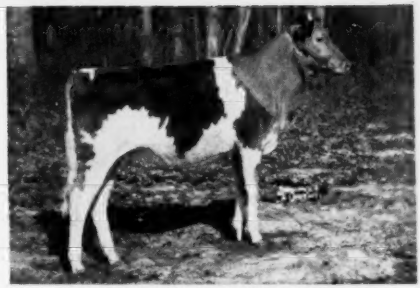

HOMINY HILL KING'S COLETTE
Born May 30, 1951
Sire: CORONATION KING OF PINE MANOR
Dam: HOMINY HILL CLARICE
8667—487—Jr2—305C—3x, 13897—744—Jr4
Very Good '48 '50

IN THE SALE

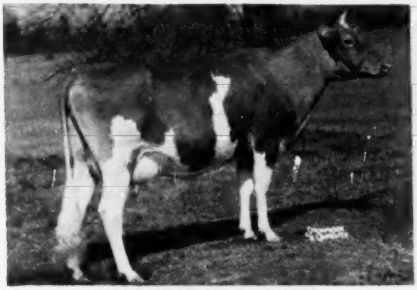

PARTRIDGE C. ROOK
Born June 27, 1949
5335—229—Jr2 in 125 days
Sire: FAIRLAWN HORNET'S CORPORAL
Dam: FELICITY ECHO'S ROSE
10723—481—Jr3—305C—915
12264—603—Jr4—365C—1095

IN THE SALE

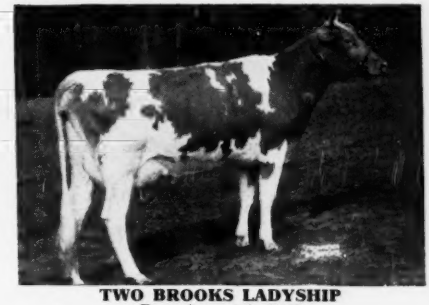

TWO BROOKS LADYSHIP
Born August 9, 1949
4394—191—Jr2 in 122 days
Sire: FAIRLAWN PERFORMER'S PEER
Dam: TWO BROOKS CINDERELLA
8706—469—Jr2—305C—610

IN THE SALE

LOCUST GROVE I. MATTIE
Born August 29, 1950
Junior Champion, N. J. State Show, 1951
Sire: FAIRLAWN H. INVINCIBLE
Dam: BONDWICK'S MATILDA
13664—594—Jr2—365—1093
13000—566—Sr3—365C—1068

IN THE SALE

LOCUST GROVE H. IRIS
Born March 23, 1951
Sire: HORNET'S BRIGHT LAD
Dam: LOCUST GROVE I. IRENE
12403—569—Jr2—365—1094
13193—637—Jr3—365C—1092

SEATH & SHULTZ SALES SERVICE
Box 186
PETERBOROUGH, N. H.

MIKE SEATH
Far Hills, N. J.

E. M. GRANGER, JR., Auctioneer

EARL SHULTZ
Peterborough, N. H.

THIRD GREEN MEADOW SALE

Interstate Fairgrounds, Trenton, N. J., June 4, 1952

As followers and breeders of Green Meadow Guernseys, we have taken great interest in the Green Meadow Sales and have bought highly satisfactory animals at both the first and second of these family collections.

We congratulate Mike Seath and Earl Shultz on the quality of the cattle they have offered in the past, and for the standards they have set and are maintaining.

For this Third Green Meadow Sale, we are consigning Partridge C. Rook, a very attractive young daughter of Fairlawn Hornet's Corporal, that should please the purchaser as much as she has already satisfied us, as breeders, and Mike Seath, who wanted her for his sale.

CONSIGNED

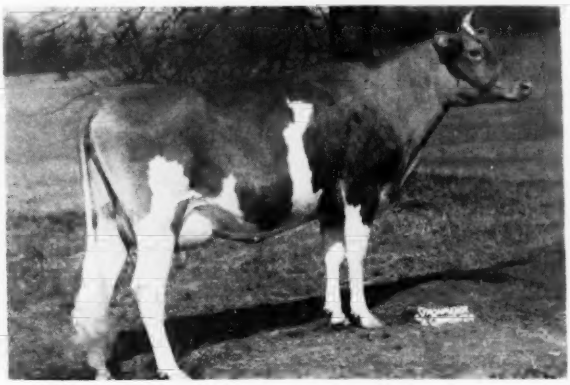

Partridge C. Rook

Dropped June 27, 1949

Now on test, has made to April 1, 5335 lbs. milk—229 lbs. fat in 125 days—Jr2—3x.

Her Sire: **FAIRLAWN HORNET'S CORPORAL**
A double Bright Lad's Actress, out of "Ithela," a twice **EXCELLENT** daughter of "Peerless Actor" and Fairlawn K. Glory, 17244—815—Jr4—365C, VG'47—**EXCELLENT** '48 '49 '50 '51. "CORPORAL" has over 35 daughters at Partridge Hall. Those in milk have averaged between 35 and 49 lbs. milk as Jr2-year-olds—3x.

Her Dam: **FELICITY ECHO'S ROSE**
10723—481—Jr3—305C—915
12264—603—Jr4—365C—1095
She by Vagabond's Echo (a son of Langwater Vagabond) with 10 A. R. daughters that have records up to 682 lbs. fat, Jr2—3x, and out of dams strong in the blood of Glenburnie Eastern King and Imp. Dunwalk Lad.

"ROOK" will be bred before sale time to Fairlawn K. Warrior, a son of Fairlawn H. Eastern King out of Fairlawn H. Coquet, 13986—722—Jr2—365C, she an own daughter of Fairlawn Peerless Egrette, 15957—802—5yrs—365, EXCELLENT '47 '48 '49 '51.

Top and bottom, the calf "Rook" thus carries will be strong in the blood of Green Meadow Hornet, "Peerless," "Coronation King" and "Prince" tied in, **again Top and Bottom,** to the Actress, Glory and Egrette families now at Fairlawn.

MR. AND MRS. J. H. BRADSHAW, JR.
LLOYD W. BLOM—Herd Manager
JOHN D. FORCE—Test Cows

PARTRIDGE HALL FARM
LAHASKA, BUCKS CO., PA.

Predominantly Green Meadow. Of Course!

Mt. Ararat Farms

GUERNSEYS — Port Deposit, Maryland

CONSIGN . . . **GREEN MEADOW SALE — June 4, 1952**

Interstate Fairgrounds, Trenton, New Jersey

This top fresh two-year-old daughter of "Coronation King."

MT. ARARAT QUEEN INDRA

Born December 30, 1949

Freshened April 4, 1952 with a heifer calf. Milked 37.4, test 4.6%, 2x machine milking on the April test.

Sire: **HOMINY HILL CORONATION KING,** a son of the proved sire, Riegeldale Coronation King, A. R., out of Meadow-Gold Prudence—see below.

Her Sire's Dam

MEADOW-GOLD PRUDENCE
18037—1017—6yrs—365C
2 A. R. daughters
Hominy Hill Prudence, 12693—663—Sr4—365C
Meadow-Gold Pruddy Prim, 10740—506—Jr4—365—2x

Her Dam

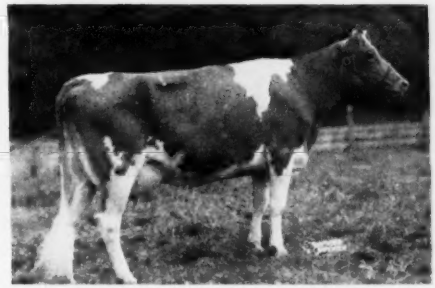

MT. ARARAT ROYAL FREDA
11789—567—Jr2—365—2x
Classified Very Good '49
A daughter of Mt. Ararat Royal, A. R.

Her Sire's Half-Sister

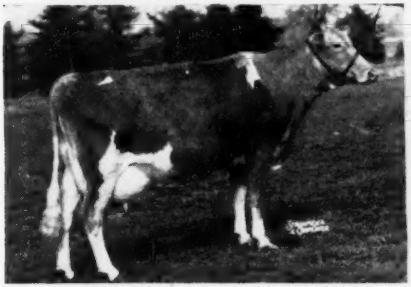

RIEGELDALE KING'S LADYSHIP
9671—492—Sr2—305C—3x
15517—859—Jr4—365C
GP '47—Excellent '48 '49

Her Paternal Sister

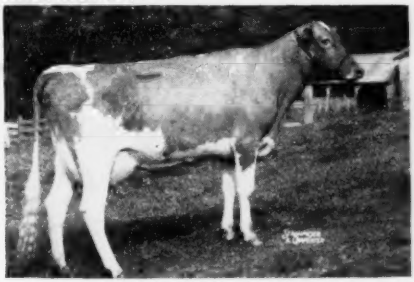

MT. ARARAT QUEEN INEZ
7062—367—Jr2 (305—2x) in 270 days

"INDRA" is the kind of cow we like to keep in our herd. We like to be able to show her to visitors as the kind our sires get. We enjoy looking at her ourselves.

But she is also the kind we like to be able to sell, the kind we can recommend to our friends without reservation.

MT. ARARAT FARMS — Port Deposit, Maryland

FRANK D. BROWN, Jr., Owner — H. E. ROBERTS, Manager — LEON A. PACKARD, Herdsman

Ideal Guernsey Farms

GOLDEN GUERNSEY

BUILDING ☆ FOR ☆ A ☆ CENTURY

"THE WORLD'S LARGEST HERD OF PURE BRED GUERNSEYS"

— — NO BUSINESS TRANSACTED ON SUNDAY — —

CONSIGN - - - GREEN MEADOW SALE - June 4, 1952
Interstate Fairgrounds, Trenton, N. J.

3 HEAD — 2 Bred Heifers - An Open Heifer

Her Dam's Half-Sister

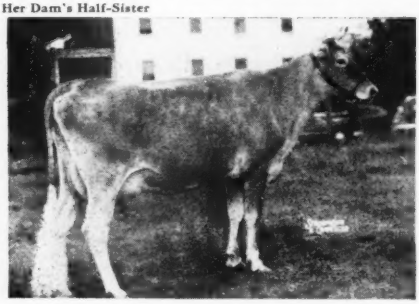

IDEAL'S CHARMER'S DORA

Born February 4, 1950

"Dora" is bred to Ideal's Mimir, a son of "Rose King."

Sire: **Gardenville Charmer**
A son of Coronation King of Pine Manor, A. R., out of Clearland Butterfat Charity, 14856—697—6yrs—365C.

Dam: **Ideal's Beacon's Dora**
13611—623—Sr2—365C
A daughter of Ideal's Beacon.

← Her Dam's Half-Sister
Ideal's Beacon's Josie Alfa
17045—827—Jr2—365, Class Leader
19740—956—Sr3—365C, Class Leader
20086—993—5yrs—365C (pending)

Her Dam's Half-Sister

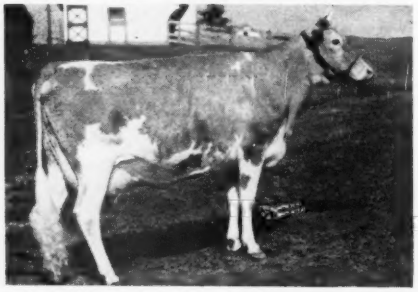

IDEAL'S RANCHER'S FANNY

Born June 3, 1950

"Fanny" is bred to **Ideal's Radiant.**

Sire: **Ideal's Rancher**
A son of Ideal's Beacon, A. R., out of Summitstead's Rosette, 12435—611—6yrs—305C—3x.

Dam: **Ideal's Wistar's Fanny**
On test with 12727—645—Jr3 in 276 days.
A daughter of Green Meads Wistar, A. R.

← Her Dam's Half-Sister
Ideal's Wistar's S. Susie
12196—652—Sr2—305C—3x
Class Leader 6th place

Her Sire's Dam

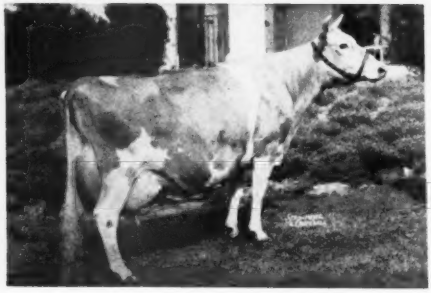

IDEAL'S ROSE KING'S FANNY

Born March 2, 1951

Sire: **Fairlawn Actor's Rose King**
He by Fairlawn Peerless Actor, A. R., out of "Memoir"—opposite.

Dam: **Ideal's Satellite's Fanny**
11734—695—F
10029—589—BB
11621—627—9yrs—305C—3x

← Her Sire's Dam
Coronation Memoir
11764—706—GG
15493—865—B
Very Good '47 '48

"IT'S ALL IN THE RECORDS"

JACOB TANIS & SONS, Proprietors
JOHN TANIS, D. V. M.
WILLIAM AULD, Herdsman

IDEAL GUERNSEY FARMS
Augusta - Sussex County - New Jersey

SELLING — This Good "Monitor" Daughter — SELLING

In the GREEN MEADOW SALE, June 4, 1952
Interstate Fairgrounds, Trenton, New Jersey

EVERGREEN MIDILA

"Midila" is truly a great producer—

HER BREEDING RECORD

January 8, 1946	Male
February 15, 1947	Female
February 18, 1948	Female
March 9, 1949	Female
February 10, 1950	Male
February 14, 1951	Male
March 27, 1952	Female

"MIDILA" is by the proved sire, Rockingham Monitor, 50 A. R. daughters, he by Rockingham Prince Hollistar, A. R., out of Green Meadow Marilyn, 10644—547—FF.

HERSELF—SELLING

Born February 25, 1944
6380—340—Jr2—305C—2x
9726—498—305—2x—D.H.I.A.
On retest and has milked up to 64 lbs. per day.
Classified Excellent in Body Capacity.

Here is one we can wholeheartedly recommend.

EVERGREEN FARMS — New Hope, Pennsylvania

Accredited Negative (Pa. No. 34)

PHILIP W. SMITH & SON, Owners — WARREN QUERIPEL, Herd Manager

One Of Our Best Two-Year-Old "MELVIN" Daughters

CONSIGNED — **GREEN MEADOW SALE, June 4, 1952, Interstate Fairgrounds, Trenton, New Jersey**

HADDON'S M. BESS

Born January 20, 1950

Her Dam: RAM VAGABOND'S BEA OF HADDON, 10474—509—Jr3—305C—3x. A daughter of Fritzlyn Ram Vagabond.

Her Service Sire's Dam

FAIRLAWN H. ERMA
16806—875—B
13602—672—5yrs—305C—2x
17333—895—7yrs—365
Excellent '47 '48 '49 '51

Her Sire

STERLINGOLD MELVIN
A combination of the great LEVITY, MELBA and ACTRESS families. His 25 daughters in our herd are most promising.

"BESS" is due July 5, 1952, to the service of Fairlawn Actor's Jupiter, he by Fairlawn Peerless Actor, A. R., out of "Erma," see above.

HADDON FARMS

RUSSELL PRICKETT — **Route 1, MARLTON, N. J.**

Federal Accredited Herd No. 135475 . . . State Bang's Free No. 96

Our Consignment to

THE GREEN MEADOW SALE, Trenton — New Jersey — June 4, 1952

Her Steadfast Daughter Consigned

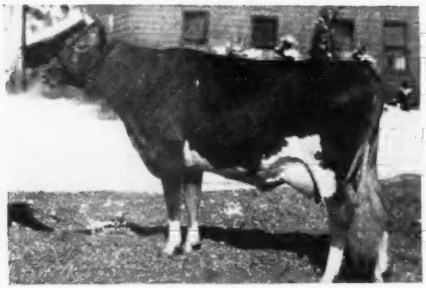

McDONALD FARMS PRE KENAVEVE

10627—536—Jr2—305C—3x, 13386—708—Jr3C. A McDonald Farms Prediction daughter of McDonald Farms Enaveve, 683—GG. "Kenaveve's" 3-year-old daughter, McDONALD FARMS S. NENAVEVE, 10759—588—Jr2, is in the sale. She is due to freshen June 9, 1952 to the service of McDonald Farms Blueblood King (owned jointly with Charlescote Farms). 5 A. R. daughters, others on test at McDonald Farms and Charlescote.

"Nenaveve's" Granddam

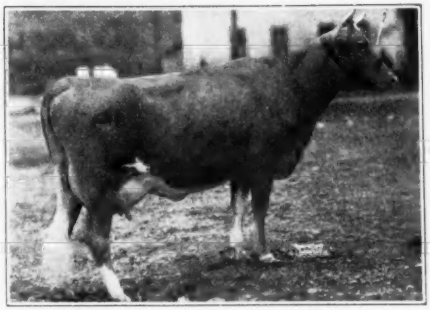

McDONALD FARMS ENAVEVE

15073—683—GG, 12404—592—7yrs—2x. A Myhaven King daughter of Foremost Jenaveve, 634—AA. Foremost Jenaveve is from the La Fleur du Jardin female line that produced Imp. Financier of Myrtle Place, sire of Douglaston Lady Augusta and many more great brood cows. "Enaveve" is maternal granddam of McDonald Farms S. Nenaveve (in sale).

This Bred Heifer Consigned

McDONALD FARMS STEADFAST ONA

Born November 13, 1949. A McDonald Farms Steadfast daughter of McDonald Farms Fore Modesty, 633—Jr3. "Modesty" is a McDonald's Foremost Prediction daughter out of McDonald Farms Helma (see opposite). "Ona" was bred December 29, 1951 to McDonald Farms High Financier ("Hightime"—Douglaston Lady Augusta, 607—E, Excellent '47 '48).

"Ona's" Maternal Granddam

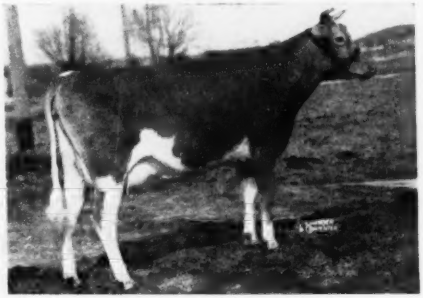

McDONALD FARMS HELMA

12036—596—F, 13518—659—5yrs. A Foremost Prediction (3rd in list of greatest sires) daughter of Green Meads Thelma, 704—G, 740—D, dam of Myhaven King, McDonald Farms Ideal, and other great sires. "Helma" is the dam of McDonald Farms Pre Lucky Boy, sold for $5,000, herd sire at Curtiss Candy.

Her Daughter In Sale

McDONALD FARMS DELILAH

13321—677—G, 14874—753—A, 11919—638—7yrsC—2x, 12750—627—8yrs—305C—3x. A Myhaven King daughter out of one of our best Foremost Prediction daughters. A proved brood cow. Her daughter, McDONALD FARMS LE ROSALIE, by McDonald Farms S. Leader, is in the sale. She is a top individual and bred to be a good one.

"Rosalie's" ¾ Sister

McDONALD FARMS LE PATRICIA

Member undefeated Jr. Get of Sire, 1951. Sold for $3,200 to Malcolm Boyle in 1951 Franchester Sale. A McDonald Farms S. Leader daughter out of a daughter of "Delilah." McDonald Farms Le Rosalie (born May 8, 1951) in the sale, is a ¾ sister to "Patricia." "Rosalie" is a "Leader" daughter of McDonald Farms Delilah.

BREED BY CHOICE NOT BY CHANCE

McDONALD FARMS — **Cortland, N. Y.**

J. M. McDonald, Owner — H. H. Thomas, Herdsman — K. C. Sly, Manager

HOMINY HILL Farms · GUERNSEY CATTLE

HENRY D. MERCER, Owner — JOHN LINDSAY, Manager

Telephone:
FREEHOLD 8-0921J
FREEHOLD 8-0295

"Fully Accredited"

Colts Neck, N.J.

CONSIGNED TO THE GREEN MEADOW SALE

Interstate Fairgrounds, Trenton, N. J., June 4

Two Daughters Of An Outstanding Herd Sire

CONSIGNED

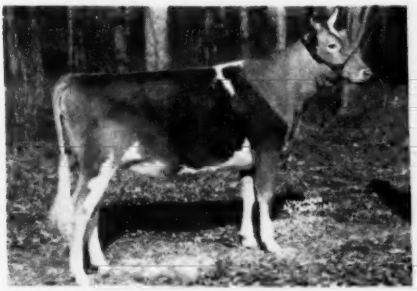

Hominy Hill King's Raemel
Born February 11, 1950
Sire: CORONATION KING OF PINE MANOR
Dam: HOMINY HILL RAEMEL
11933—672—Jr2C, 13493—729—Jr4C

Her Dam

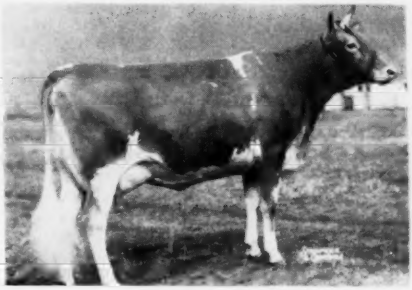

Hominy Hill Raemel
11933—672—Jr2C, 13493—729—Jr4C

CONSIGNED

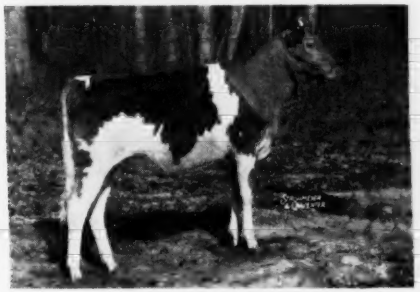

Hominy Hill King's Colette
Born May 30, 1951
Sire: CORONATION KING OF PINE MANOR
Dam: HOMINY HILL CLARICE
8667—487—Jr2—305C—3x, 13897—744—Jr4

Her Dam

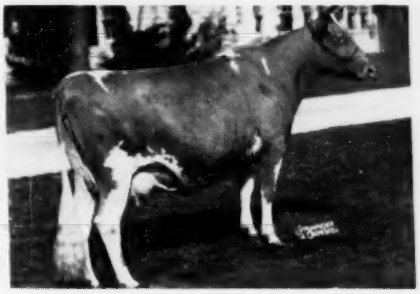

Hominy Hill Clarice
8667—487—Jr2—305C—3x, 13897—744—Jr4

HOMINY HILL KING'S RAEMEL is due to freshen in August to the service of HOMINY HILL ROSE KING who is out of MEADOW-GOLD ROSABELL with *14372—733—Jr4—305C—2x, sired by CORONATION KING OF PINE MANOR, A. R., 75 A. R. daughters.

To The GREEN MEADOW SALE, On June 4, 1952 . . . we are consigning —

Two Top "CHALLENGER" Daughters

Out Of These GRAND BROOD COWS.

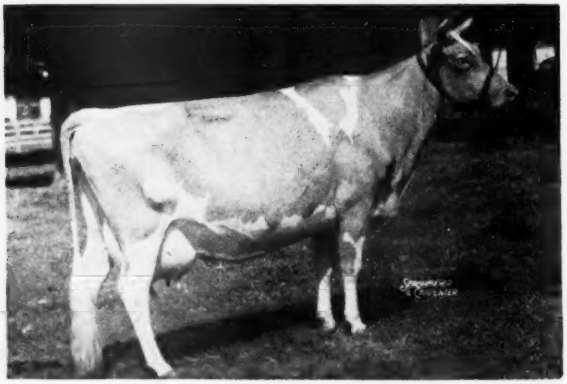

UNRETOUCHED

DOUGLASTON BARONESS CAMROSE
9988—536—FF, 17125—888—5yrs—365C

→ HER DAUGHTER CONSIGNED:

Douglaston Challenger's Cameo

Born March 11, 1950

Due July 2, 1952

"Baroness Camrose" is full sister to Douglaston Baroness Ranfurly, 10838—606—GG, 14519—825—BB.

HER DAUGHTER ALSO CONSIGNED:

Douglaston Challenger's Dora

Born Aug. 2, 1950

Due Oct. 27, 1952, to the service of Douglaston Baron Kenyon.

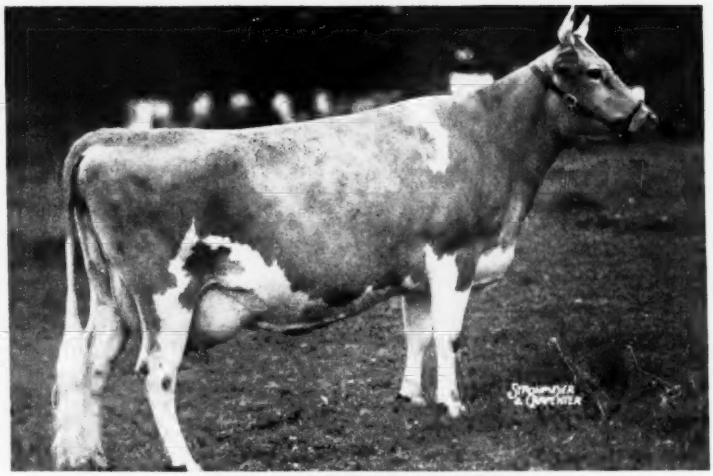

PINE MANOR KING'S SUNRISE
11950—661—Jr2—365C, 13119—719—5yrs—365C
Sire: CORONATION KING OF PINE MANOR
Dam: ROYAL DORA OF HILL GIRT

These are excellent heifers bred to meet the requirements of the most exacting.

NEW YORK ABORTION FREE
HERD NO. 5

DOUGLASTON MANOR FARM
TRADE MARK Reg. U.S. Pat. Office
PULASKI, NEW YORK

FEDERAL ACCREDITED
CERTIFICATE NO. 351978

MIKE SEATH Picked One Of Our Tops For The . . .

GREEN MEADOW SALE, June 4, 1952 — Interstate Fairgrounds, Trenton, N. J.

A Bred Two-Year-Old Daughter of "Peerless Prince"

Nyala Prince's Rosamond

Born February 25, 1950

HER SIRE

NYALA PEERLESS PRINCE
A proved sire whose first 5 daughters to finish test average 12980—673 as Jr2-year-olds. (The Actress and Glory families.)

HER SERVICE SIRE'S DAM

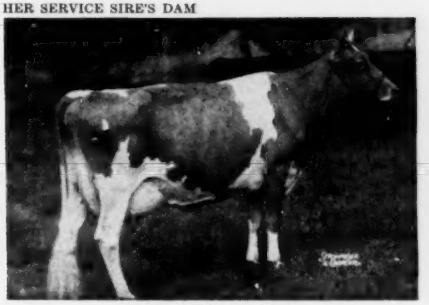

FAIRLAWN K. GLORY
13414—622—Jr2C, 17246—815—Jr4
VG '47—Excellent '48 '49 '50 '51
"ROSAMOND" is due August 6, 1952 to the service of Fairlawn Performer's Honor, he by Fairlawn Memoir's Performer, out of "Glory."

"ROSAMOND" is out of Nyala Supreme Rose, 11920—696—Jr2C, she a full sister to Nyala Supreme Starlight, 11921—697—Jr2—365C, on retest as Sr4—3x, with 10227—541 in 195 days.

Don't Overlook "Rosamond" Sale Day

NYALA FARM . *Greens Farms, Connecticut*

Please address correspondence to:
MR. AND MRS. J. W. FOSTER, Managers

HORACE LANUTE, Managing Herdsman

GREYSTONE FARM

When We Talk About Production — We're Talking About Those Good "Magnet" Daughters

CAUMSETT MAGNET

Born August 27, 1943
Sire: **CAUMSETT DYNAMO, A. R.,** a great production sire.

His Dam

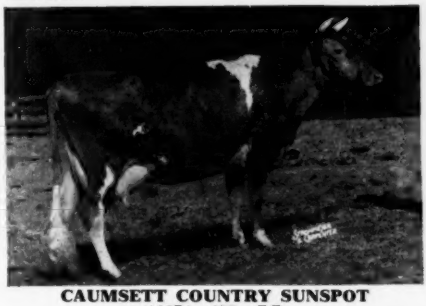

CAUMSETT COUNTRY SUNSPOT
12571—655—GG
An outstanding brood cow at Caumsett.

"MAGNET" DAUGHTERS:

Greystone Charming Inez
11305—620—Sr3—305C—3x

Greystone Charming Juno
12956—716—Jr3—365

Greystone Charming Susan
12826—644—Jr3—305C—3x

Greystone Charming Fancy
12344—700—Sr2—365 (pending)

The "Magnet" son advertised on page 1270 of the April 15 Journal has been sold to W. Jack Hellier, Skaneateles, New York. We have a couple more coming on.

GREYSTONE FARM — West Genessee Road — Auburn, New York

T. B. ACCREDITED . . . APPROVED VACCINATED

L. S. RIFORD AND T. M. STAPLES, Owners

T. M. STAPLES, Manager

FAIRLAWN consigns to the GREEN MEADOW SALE

Interstate Fairgrounds, Trenton, N. J. — June 4, 1952

HERSELF

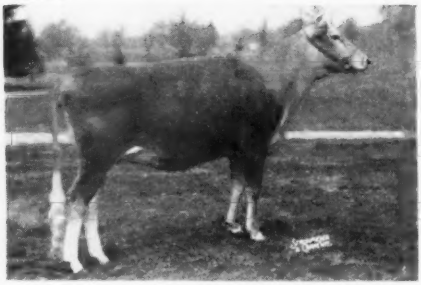

FAIRLAWN ACTOR'S LINARIA
Born April 4, 1950
A big, strong individual, a real show heifer that goes back to Knollwood Linaria, the best animal in the old Knollwood Herd. She was bred December 11, 1951 to "Eastern King." She is a ¾ sister to Fairlawn Actor's Indigo, 19426—946—Sr3—365C.

HER DAM

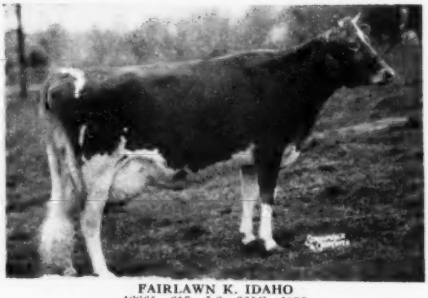

FAIRLAWN K. IDAHO
12261—617—Jr3—365C—1095
15842—852—Sr4—365C—1095
GP '47 '48—Excellent '49 '50
Next dam, Fairlawn Peerless Eiletia, 13490—678—E, a Green Meadow Peerless daughter. A family with good udders and big producers.

HERSELF

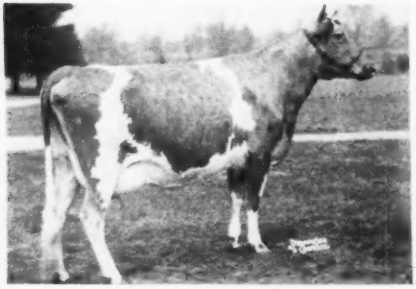

FAIRLAWN ACTOR'S JOAN
Born February 24, 1948
12631—599—Sr2—365C—1095
Very Good 1951
A good uddered individual, capable of making a large record. Milked over 55 lbs. on twice-a-day this lactation, and bred to "Eastern King."

HER MATERNAL GRANDDAM

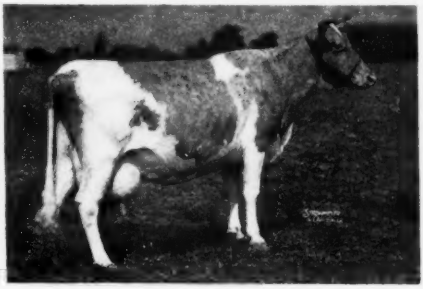

GREEN MEADOW JOAN
18894—854—A
A real dairy cow that milked over 65 lbs. on twice-a-day at the age of 14 years.

HERSELF

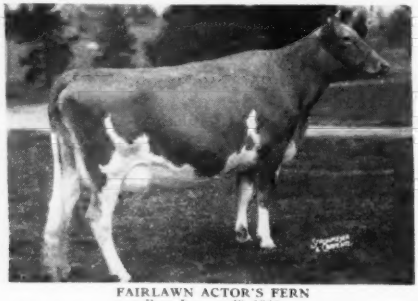

FAIRLAWN ACTOR'S FERN
Born January 29, 1948
12193—645—Sr2—365C—1095
Desirable 1951
An "Actor" daughter out of "L. Fern," a Coronation Leader daughter that is out of Fairlawn Daffodil, 16247—745—AA, a full sister to Fairlawn H. Freckles, 17630—814—CC, members of that great producing Chic family. "Fern" is also bred to "Eastern King."

HER DAM

MOREAU FARMS PRINCESS
14117—664—Jr2—365—1095
15826—784—Jr3—365—1095
Very Good '49—D '51
FAIRLAWN K. CLARA—Born March 1, 1950
She was bred October 6, 1951, to "Actor," and is a dairy heifer that has lots of good cows behind her. Her granddam, Etta of Hickory Hollow, 13141—620—Jr4—HIR, 14844—743—7yrs—HIR; next dam, Eyeone of Hickory Hollow, 12434—629—7yrs—HIR, 14141—723—8yrs—HIR, *17659—931—11yrs—HIR.

FAIRLAWN FARMS COMPANY

King Street—Just off the Merritt Parkway
Port Chester, New York

S. L. KATZ, Owner
T. B. ACCREDITED NO. 511540

SAM PIKE, Herdsman
TELEPHONE OFFICE 5-1936

DR. E. B. HOPPER, Manager
BANG'S ACCREDITED NO. 2696

The Best Of Our EVELYN And GLENDIE Families In Our Offering To The

GREEN MEADOW SALE — June 4, 1952
Interstate Fairgrounds — Trenton, N. J.

Great Elm Levity Grace

Born December 10, 1947 — 11982—685—Jr2—365

"GRACE" is due to freshen May 2, 1952 and will be started on retest.

Sire: **PISCATAQUOG INSPIROR.** His daughters are milking up to 685 as Jr2-year-olds. He is by Gayhead's His Legatee, A. R., out of Great Elm Evelyn—see below.

Her Sire's Half-Sister

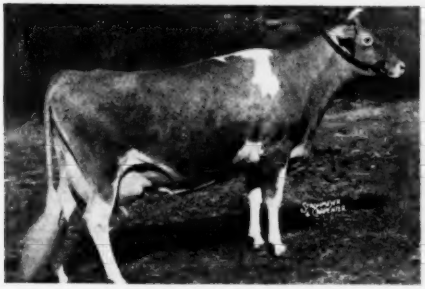

GREAT ELM EVELINA
11685—570—Jr2—365C, 16011—825—Sr4—365C
(Died on test)

Her Sire's Dam

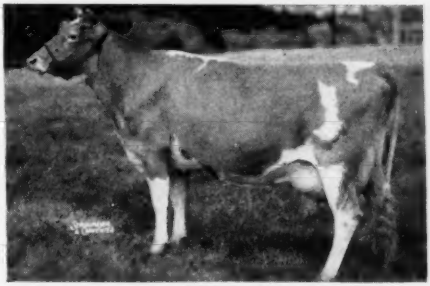

GREAT ELM EVELYN
10681—552—GHI, 13314—721—EHI,
12689—701—AA
2 A. R. daughters

Her Dam

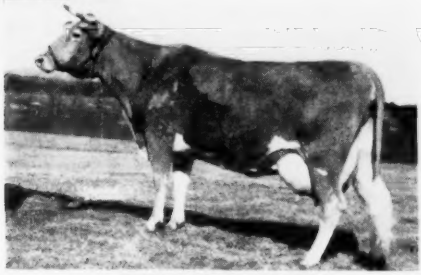

GREAT ELM GRACE
12499—634—G, 12511—615—C
2 A. R. daughters

Udder of.....

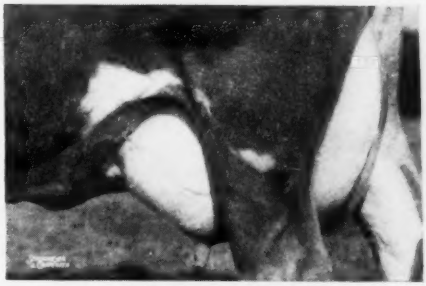

GREAT ELM GRACE
Sire: ARGILLA FORFAIT
Dam: GREAT ELM GLENDIE, 13037—679—CHI

Don't Overlook "Levity Grace" Sale Day—She's Right
"Quality Does Not Cost . . . It Pays"

T. B. ACCREDITED
N. H. BANG'S ACCREDITED 275
A. J. YOUNG, Proprietor

GOLDEN GUERNSEY

GREAT ELM FARM

R. F. D. No. 3, Dover, New Hampshire

In Strafford County

MINNESOTA GUERNSEYS

LAWGUERN FARM

ONE FOUNDATION COW =
OVER HALF OUR HERD TODAY

You've often heard "the sire of half the herd," but at Lawguern over half the herd (80% in fact) descends from this one great brood cow.

Le Hillier Monodeal

10757—451—12yrs—305C—2x
15501—711—AA (10½ years)
6 A. R. daughters (8 registered)

Here's just one branch of the family tree:

Lawguern Valodeal (daughter)

9254—369—Jr2—305C—2x
9800—394—Jr3—305C—2x
9771—420—6yrs—HIR—2x
11131—487—5yrs—HIR—2x
2 A. R. daughters
1 A. R. granddaughter

LAWGUERN FARM

MR. AND MRS. CLINTON J. LAW

P. O. Box 458 **MANKATO, MINNESOTA**

SHEIK . . . IS SIRING PRODUCTION

PINE MANOR SHEIK, A. R.

7 A. R. daughters (7 more pending)

Here are **pending** records on his last 6 tested daughters:

HIS SONS ARE NOW FOR SALE

	Age	T.M.	Milk	Fat
VAN DYKE SHEIK'S LASSIE	7yrs—365	730	9919	442
VAN DYKE SHEIK'S JEWEL	6yrs—365C	927	12839	601
VAN DYKE SHEIK'S MARY JANE	Sr3—365	730	10751	479
VAN DYKE SHEIK'S MARY MAY	Sr2—HIR	686	10179	463
VAN DYKE SHEIK'S LASS	7yrs—305C		11075	551
VAN DYKE SHEIK'S LIGHT	Sr2—305C		8297	425

ARTHUR A. VAN DYKE AND FLORA E. VAN DYKE, Owners

WILLIAM SIEDSCHLAG, Herd Manager

VAN DYKE GUERNSEY FARM

Riverview Station, St. Paul 7, Minnesota

R. R. No. 1

SWAMI---

SENIOR PROVED SIRE, IN ACTIVE SERVICE

PRODUCTION INCREASE—

SWAMI . . . increased the production of his daughters **24 lbs. fat** over their dams from a level of 414 lbs. up to 438 lbs. on 2x—305 day basis under general farm care.

Boulder Bridge Swami

16 A. R. daughters
Sire: VALLEYWOOD VALIANT HERO, A. R
Dam: BOULDER BRIDGE NEMESIS
10854—612—Sr2

His Dam's Dam

BOULDER BRIDGE KILDEER
11814—644—Jr3C

SWAMI SONS FOR SALE

CLINTON FARM

WATKINS, MINNESOTA

OAKVALE GUERNSEYS

"Over 100 head - - Since 1925"

Building, Intensifying and Improving with . . .
HERO, MATCHMAKER, LUCY Blood

OUR HERD SIRES

BOULDER BRIDGE SAFEMASTER
Sire: VALLEYWOOD VALIANT HERO, A. R.
61 A. R. daughters, 24 A. R. sons
Dam: BOULDER BRIDGE OLECTRA
8965—486—Jr3C. 2 A. R. daughters

BOULDER BRIDGE PRESTO
Sire: VALLEYWOOD VALIANT HERO, A. R.
Dam: SPRING BROOK'S HOPE
10784—533—Jr2C

OAKVALE TRIBUTE
Sire: BOULDER BRIDGE PRIZE
Jr. Champion, Minnesota & International, 1949.
Dam: CLOVER GLEN TRIBUTE'S MILLY
10575—630—Jr2—HIR

KINGFIELD VALIANT
Sire: BOULDER BRIDGE CONQUEST
An own son of "Lucy"
Dam: BOULDER BRIDGE WEIGELA
11876—590—Sr2. A daughter of "Hero."

ALFANNA AMBASSADOR
Sire: BOULDER BRIDGE SCOTSMAN
An own son of "Lucy"
Dam: BOULDER BRIDGE VALENCIA
11679—598—Jr2. A daughter of "Hero."

OAKVALE FARM

WINNEBAGO, MINNESOTA
HANKS BROS, Owners

An Outstanding "High Ornament" Daughter Consigned . . .

BLUE RIDGE GUERNSEY BREEDERS SALE—June 9, 1952

Livestock Sales Pavilion, Roanoke, Va.

Church Hill High Patricia — Born June 21, 1951

Sire: **McDONALD FARMS HIGH ORNAMENT,** his half-brother topped the 1950 McDonald Sale at $21,000. He a son of McDonald Farms Hightime, A. R., out of Riegeldale Majesty's Butterball—see below.

Her Sire's Dam

RIEGELDALE MAJESTY'S BUTTERBALL
10803—591—FF, 13478—744—6yrsC
(VG '47 '48 '50). Sold for $4,000.
"Butterball" is establishing a family at McDonald Farms. One of her daughters sold for $5,700 in the 1951 McDonald Sale to Charmel Farm.

Her Sire's Granddam

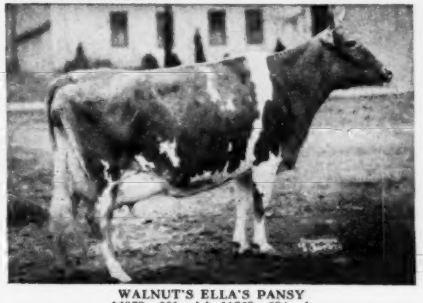

WALNUT'S ELLA'S PANSY
12973—661—AA, 11763—634—A
Excellent at 12½ years. 3 A. R. daughters. Dam of McDonald Farms Hightime. One of the four cows of the breed to be Excellent with an Excellent daughter and an Excellent granddaughter. Fountainhead of the Pansy family.

Dam: **CHURCH HILL LUCKY PATSY,** 12147—595—Sr3—HIR (730 T. M.), 10321—507—Sr4—HIR (610 T. M.), a daughter of the proved sire, Quail Roost Lucky Glamour, in active service at the Virginia Artificial Breeding Association.

Here is the kind we would recommend to build on.

CHURCH HILL FARM

E. A. Farner & Sons, Owners — **GLOUCESTER, VIRGINIA**

Behind Every Good Sire Is A Good Dam — —

the two nearest dams in the pedigree of our herd sire —

STERLINGOLD MASCOT

His 7 nearest dams average 896 lbs. fat.

His Excellent Dam

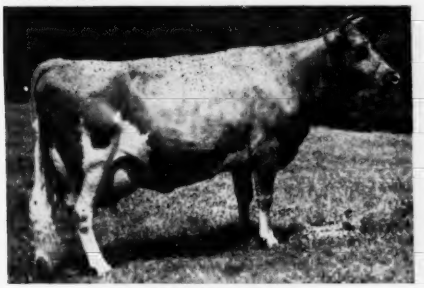

STERLINGOLD LIDETTE
14341—652—Jr2—365
19033—830—5yrs—365
Excellent '48

His Maternal Granddam

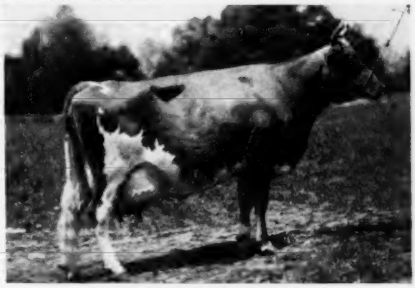

FOREMOST PERFECT LADY
13192—721—G
17581—864—AA
15244—758—AAA
16029—772—9yrs—305C—8x

"MASCOT" is by the proved sire, Fairlawn Memoir's Performer, A. R., whose 16 progeny sold in the 1950 Sterlingold Dispersal for $117,900.

Now is the time to consider a "Mascot" son — act today.

KENHOLME RANCH

Kenney Bros. — Herman C. Kenney, Manager — **Route 1, Box 183 — WINTON, CALIFORNIA**

WAUKESHA COUNTY

GUERNSEY BREEDERS' ASSOCIATION . . .

THE GUERNSEY CAPITOL OF AMERICA

Founded 1906

A "VERY GOOD" — CLASS LEADER — ONE OF OUR FOUNDATION COWS

◄ **CLOVER GLEN TRIBUTE'S ROSE**

14410—807—Jr3—HIR
Class Leader 3rd Place
VERY GOOD '50

A daughter of Boulder Bridge Tribute.

COWS LIKE "ROSE" AND OTHER GOOD ONES ARE BEING BRED TO

ANCHOR POINT LUCKY ANCHOR—son of our great Viola of Dellahome—only cow of the breed to make 20,000 lbs. milk in the HIR division on 824 T. M.—all except 90 days of her record were made on 2x milking.

CHARLESCOTE KINSMAN . . . THE BLUEBLOOD AND HONORIA FAMILIES

We have 2 outstanding bulls for sale at this time—they combine our best.

GOLDEN GUERNSEY

EDWIN A. GALLUN, Owner
FRANCIS GUTSCHENRITTER, Manager
HARTLAND, WISCONSIN

Anchor Point FARMS

GREAT SIRES STEM FROM GREAT FEMALES

"INTENSE" and "ADMIRAL" are getting the job done

"INTENSE" bred to "ADMIRAL" daughters—"ADMIRAL" bred to "INTENSE" daughters

IT WORKS BOTH WAYS

DAM OF "INTENSE"

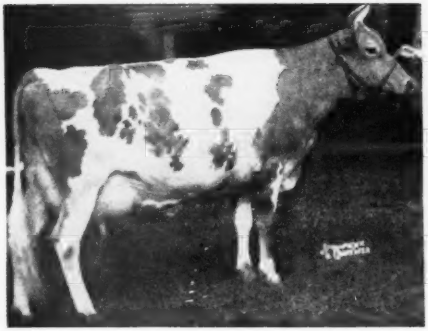

CHEDCO IRIS, GP '47—VG '48 '51
Sold in Topsfield Sale as Heifer Calf, 1944 for $1,900.
13545—735—Sr2—365, 13931—776—5yrs—365C.

WEY ACRES LEVITY INTENSE, owned by Wern Farms. "INTENSE" daughters now on A. R. test. All of them show great dairy character and are producing very well.

DAM OF "ADMIRAL"

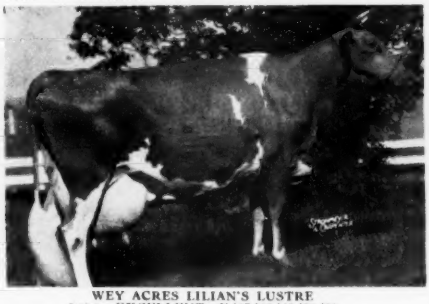

WEY ACRES LILIAN'S LUSTRE
5 times EXCELLENT—E '47 '48 '49 '50 '51
13555—638—Jr2, 17998—914—Jr3C

WEY ACRES LEVITY ADMIRAL, owned by H. F. Vogt, Sunnydale Farms. "ADMIRAL" daughters now on A. R. test. All of them are producing in a phenomenal manner.

ADD THIS PROVED BLOOD TO YOUR HERD.

WRITE US YOUR NEEDS.

WERN FARMS

Pioneer Producer of CERTIFIED MILK—"America's Finest Milk"
HOMER & CHESTER WILLIAMS, Proprietors **Waukesha, Wisconsin**

Deep Lake Farm

LAKEVILLE · CONNECTICUT

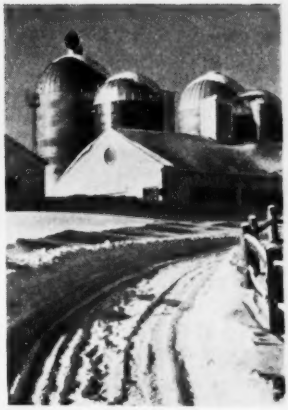

Signs Of Good Herd Sires

COLDSPRINGS BETHS NOBLE
BORN 12 29 48 REG. 445919
S COLDSPRING ROMULUS NOBLE
S LANGWATER ROMULUS
D COLDSPRINGS HARD. BEAUTY
14492 642 B 17175 825 A E
D COLDSPRING HARDWICKS BETH
13303 593 JR2 17924 837 SR3 E
17555 908 5 YRS
S HARDWICKS ROYAL
D VALLEVUE BUTTERFAT BEAUTY
11994 619 GG 16578 831 A E
18914 937 AA

GREEN MEADS COUNT
BORN 10 22 50 REG 479450
S LANGWATER HALLEY
S LANGWATER MILESTONE
D LANGWATER ADMIRATION
12895 613 JR2 C E
D GREEN MEADS DAME WILLOWBUD
12760 566 JR2
S LANGWATER VINDICATOR
D GREEN MEADS LADY WILLOW
15344 815 GG

BUTTERFAT DEMONSTRATOR
BORN 5 29 41 REG 306962
S CLARAS HEARTSEASE BUTTERFAT
S HEARTSEASES BUTTERFAT
D IMP HILLTOP BTFTS. CLARA
14060 694 GG 17009 856 A
15963 860 AAA
D HILLTOP BUTTERFAT LILAC
12841 736 EEE
4 AR DAUGHTERS 3 PR SONS
S HILLTOP BUTTERFAT
D HILLTOP LILY OF FASHION
10668 614 G

Photographs of signs used in our barn 12″ by 15″
Chrome frame and glass covered

Write and ask us about them

ERVIN HIBBERD, Manager

JOSEPH HUFFER, Herdsman

HOLLIKNOLL FARM

"THE HOME OF QUAIL ROOST ROSE MAXIM GUERNSEYS"

W. M. CAMP
OWNER

FRANKLIN, VIRGINIA
TELEPHONE 8202

QUAIL ROOST MAXIM'S MAY ROSE — QUAIL ROOST ROSE MAXIM

We proudly present HOLLIKNOLL MAXIM NOBLE MAJESTY

A show winner in his own right with popularity in breeding, plus those necessary transmitting powers that are a MUST in a great bull.

His Sire: **Quail Roost Rose Maxim,** 101 A. R. daughters, 2 over 1000, 4 over 900, 8 over 800.

His Dam: **Cesor Maxim's Nectar,** 9009—559—Sr2—305C—3x

His Daughter

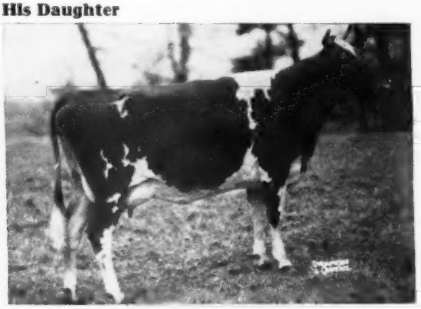

HOLLIKNOLL MAJESTY JONQUIL
On test, 7818—401—Sr2—305—3x in 231 days

His Daughter

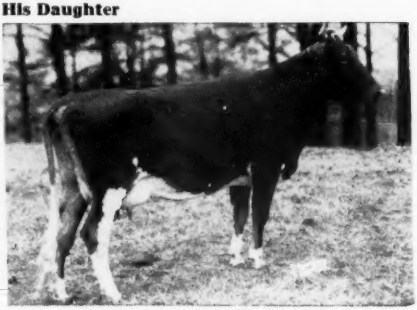

HOLLIKNOLL MAJESTY JOYCE
On test, 6526—305—Sr2—305—3x in 203 days

His Daughter

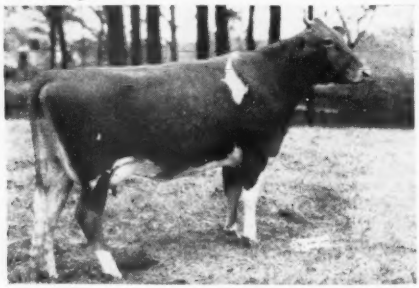

HOLLIKNOLL MAJESTY PRINCESS
On test, 9042—459—Jr2—305—3x in 263 days

His Daughter

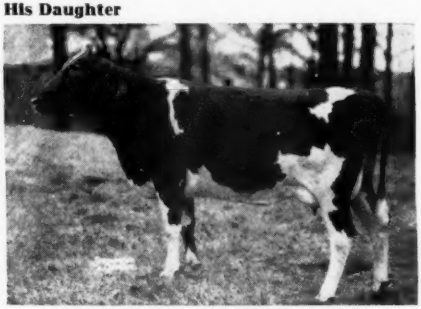

HOLLIKNOLL MAJESTY GALIA
On test, 7830—397—Jr2—305—3x in 244 days

These are "Majesty's" first four unselected daughters to be tested at Holliknoll.
"Majesty's" sons are for sale from time to time out of selected cow families.

CORRESPONDENCE WELCOMED.

W. M. CAMP
Owner

ROWLAND R. BEAUVAIS
Manager - Phone 8202

"Registered Beagles"
"Shetland Ponies"

FEDERAL ACCREDITED 339992
STATE BANG'S FREE No. 1007

WHAT THE COWS ARE DOING

ON ADVANCED REGISTER TEST

SPECIAL NOTE: Production credits are published on a bi-monthly basis. The Sires and Dams are shown for each cow with the first published credit for each record. Decimals and the months' per cent of butterfat are omitted. When more than one month's credit is computed at the same time, only the last month's credit will appear with cumulative totals. These credits are subject to verification and correction.

EXPLANATION OF SYMBOLS

* indicates reentry.
§ before a breeder's name indicates all cows are milked twice daily.
+ before a cow's name indicates a 305-day record on twice-a-day milking.
¶ before a cow's name indicates a 305-day record on three-times-a-day milking.
If a cow is on 365-day test, neither symbol appears before the cow's name.
before a cow's age indicates completed record when less than 305 or 365 days.

OWNER AND RECORD	Age	Days	Mo.	Credit For Month Milk	Credit For Month Fat	Total Credit Milk	Total Credit Fat
§ADAMS, ELMER E., MEDFORD, N. J. ARHT							
*+B. B. C.'s Quoexin Gertrude	7	283	Feb	781	33	10988	475
+Flora Lea Gloria	Jr2	208	Feb	529	27	5099	249
*+Freddie's Q. Priscilla	Sr4	217	Feb	724	38	6883	331
*+Prince's Maid of Honor	Jr4	237	Feb	679	34	7706	383
*+Steadfast's Brilliant	Sr3	154	Feb	604	35	3867	217
*+Steadfast's Glamour Girl	Jr3	129	Feb	645	36	3583	212
s. Woodacres King Steadfast	d. Valiant's Quoexin Grace						
*+Steadfast's Jackie	Jr3	189	Feb	457	20	4794	234
+Steadfast's King's Glory	Jr2	134	Feb	564	27	2992	153
*+Steadfast's Poundstock	Jr3	168	Feb	490	26	3957	228
+Steadfast's Royal Jewel	Jr2	244	Feb	451	26	5106	275
+Steadfast's Royal May	Jr2	93	Feb	554	28	1950	104
s. Woodacres King Steadfast	d. Princess Mayflower of Fairview						
§ADAMS, PAUL E., MEDFORD, N. J. ARHT							
*+Duke's Wisteria Lady	Sr4	36	Feb	1321	64	1628	79
s. Victory's Duke of Haddon	d. Sunnybrook Witchery						
+Flora Lea Fancy	Jr2	93	Feb	724	32	2456	110
s. Woodacres King Steadfast	d. Rycklaver Fashion						
§BAINTER, CLEMENT R., TERRA VISTA, GOSHEN, IND. ARHT							
+Terra Vista Emblem's Glory	Jr2	92	Jan	710	37	2465	126
s. Yellow Creek King's Emblem	d. Terra Vista Image's Glory						
§BAINTER, HARRY, TERRA VISTA, GOSHEN, IND. ARHT							
+Terra Vista Alice	Jr2	111	Jan	758	41	3198	161
s. Yellow Creek King's Emblem	d. Memorial Althea						
+Terra Vista Augusta	Jr2	99	Dec	851	43	3246	167
s. Yellow Creek King's Emblem	d. Terra Vista Vanity						
+Terra Vista Fay	Jr2	101	Jan	654	37	2407	138
s. Yellow Creek King's Emblem	d. Terra Vista Susie						
+Terra Vista Harmony	Jr2	184	Jan	659	37	5370	287
*+Terra Vista Minuet	5	384	Dec	184	10	8302	442
§BAKER, J. M., BOISE, IDAHO. ARHT							
*+Nedra of Shadylawn	Sr3	78	Jan	1005	45	2851	141
*+Small Sally of Shadylawn	Sr3	302	Jan	704	34	8726	428
+Sylvia of Shadylawn	Sr2	239	Feb	485	26	5430	245
§BAKER, J. M. & SON, BOISE, IDAHO. ARHT							
+Cinderella of Shadylawn	Sr2	218	Feb	738	29	7203	303
*+Riverview's Phylip's Gem	5	276	Jan	552	28	8563	410
+Zazu of Shadylawn	Jr2	162	Jan	630	30	4283	189
BARCLAY, DOROTHY M., DOUGLASTON MANOR FARM, PULASKI, N. Y.							
**Douglaston Baroness Charming	Sr4	92	Jan	1417	73	4320	208
s. Douglaston Crown Prince	d. Douglaston Baroness Charlotte						
*Douglaston Baroness Fairy	5	265	Jan	927	53	9731	512
*Douglaston Baroness Garnet	#Sr4	334	Dec	87	6	8149	459
**Douglaston Baroness Isabel	Sr4	293	Jan	374	21	8783	443
*Douglaston Baroness Khapa	5	141	Jan	1191	59	6007	330
Douglaston Challenger's Agnes	Sr2	177	Jan	791	39	4630	228
Douglaston Challenger's Anne	Jr2	241	Dec	815	44	8380	414
Douglaston Challenger's Cora	Sr2	15	Jan	527	20		
s. Pine Manor King's Challenger	d. Douglaston Baroness Cora						
Douglaston Challenger's Flower	Jr2	274	Jan	715	41	7951	392
Douglaston Challenger's Khapa	Jr2	69	Jan	1253	54	2716	107
s. Pine Manor King's Challenger	d. Douglaston Baroness Khapa						
Douglaston Challenger's Rose	Jr2	105	Jan	841	44	4958	255
*Douglaston Champ's Krysta	Sr3	34	Jan	1210	55	1292	58
s. Douglaston Clifford's Champ	d. Douglaston Princess Anne						
Douglaston Champ's Mary	Jr2	365	Jan	214	12	10925	554
*Douglaston Clifford's Agnes	5	56	Jan	1190	64	2021	113
s. Douglaston Baron Clifford	d. Douglaston Baroness Kilmaine						
*Douglaston Clifford's Anita	6	249	Jan	1004	55	9530	495
*Douglaston Superb's Persistana	5	148	Jan	1217	64	6774	360
*Douglaston Vagabond's Dawn	Jr3	45	Jan	1410	56	1939	77
s. Douglaston Vagabond	d. Douglaston Supreme's Sunrise						
*Douglaston Vagabond's Flower	Sr3	66	Jan	1310	57	2652	107
s. Douglaston Vagabond	d. Douglaston Baroness Charlotte						
§BARNES, KERRY, WACO, TEXAS. ARHT							
*+Brazos King's Nanette	Jr3	282	Feb	544	32	9328	460
§BAUMGARTENER BROTHERS, GRANDVU FARM, WRIGHTSTOWN, WIS.							
+Grandvu Bambilieu	Sr2	123	Jan	682	34	3330	155
s. Chedco Lieutenant	d. Grandvu Royal Bambi						
+Grandvu Daisylieu	Sr2	305	Jan	231	13	7006	361
+Grandvu Dealou	Jr3	114	Jan	769	37	3206	143
+Grandvu Degail	Jr3	113	Jan	983	32	3787	157
+Grandvu Demaze	Sr2	120	Jan	659	32	3118	163
+Grandvu Desiz	Jr3	305	Dec	436	23	7378	363
+Grandvu Royal Anola	Sr2	145	Jan	704	33	4507	206
+Grandvu Royal Delma	Sr2	305	Oct	18	1	7396	375
+Grandvu Royal Diamond	Jr3	107	Jan	820	34	3269	151
+Grandvu Royal Doreen	Sr2	305	Jan	489	23	8523	359
+Grandvu Royal Iva	Sr2	27	Nov	652	40		
s. Flying Horse Master's Royal	d. Grandvu Iris						
+Grandvu Royal Jane	Sr2	145	Jan	687	33	4148	196
+Grandvu Royal June	Sr2	305	Jan	653	33	8496	382
+Grandvu Royal Katinka	Sr3	122	Jan	710	36	3340	171
+Grandvu Royal Luxury	Jr3	305	Dec	577	31	8830	394
+Grandvu Royal Marlene	Sr2	44	Jan	911	38	1263	56
s. Flying Horse Master's Royal	d. Grandvu Marlene						
+Grandvu Royal Primrose	Sr2	62	Jan	1030	42	1992	94
s. Flying Horse Master's Royal	d. Grandvu Rosabel						
+Grandvu Royal Suegirl	Sr2	114	Jan	759	34	3209	145
+Grandvu Royal Sunshine	Sr2	113	Jan	838	33	3383	137
+Grandvu Royal Velvet	Jr3	145	Jan	664	37	4100	229
+Grandvu Royal Winnie	Sr2	145	Jan	751	35	4264	200
BAUR, PHILIP J., EST., WITCHWOOD FARM, NORTH WALES, PA. ARHT							
*+Day of The Glen	8	94	Feb	1234	54	3866	167
s. Langwater Midnight	d. Karsavina of The Glen						
+Goose Valley Susan	Jr3	305	Feb	41	2	9434	421
¶Langvalley Levity Dafney	Jr4	175	Feb	918	51	6725	372
*+Laurel Mills Rose	Jr4	118	Feb	1171	44	4831	198
s. Janet's Hardwick	d. Driftwood's Dolly						
*Vagabond's Dandora	6	201	Feb	1431	52	11581	443
*Witchwood Farian	5	290	Feb	821	40	12096	526
*+Witchwood Femina	5	305	Jan	35	1	9985	441
+Witchwood Fern	Jr4	305	Feb	309	21	7028	373
*Witchwood Filac	5	355	Feb	690	37	14407	670
*Witchwood Fotty	5	291	Feb	928	41	11781	493
*+Witchwood Haroline	Sr3	270	Feb	725	39	9048	427
**Witchwood Herna	Jr4	194	Feb	736	37	7312	360
+Witchwood H. Kalert	Jr2	95	Feb	767	35	2528	110
s. Langwater Helios	d. Witchwood Falert						
+Witchwood H. Kandora	Jr2	125	Feb	744	33	3190	136
+Witchwood H. Krescent	Jr2	135	Feb	741	34	3398	155
**Witchwood Jade	Jr3	29	Feb	1536	61		
s. Langwater Wizard	d. Day of The Glen						
+Witchwood Janice	Jr2	300	Feb	582	31	6927	322
Witchwood Jefly	Sr2	365	Jan	889	53	12714	606
*+Witchwood Jowntonna	Sr3	55	Feb	987	49	1884	95
s. Langwater Wizard	d. Foremost Owatonna						
Witchwood Justice	Sr2	237	Feb	816	41	7731	372
Witchwood Kalencie	Jr2	311	Feb	581	37	10760	450
Witchwood King's Karian	Jr2	144	Feb	965	44	5628	249
Witchwood King's Kreplye	Jr2	139	Feb	952	42	4915	209
+Witchwood King's Lady	Jr2	170	Feb	705	35	4408	209
Witchwood Koris	Jr2	248	Feb	994	48	9523	454
BAXTER, NORMAN S., BILLERICA, MASS.							
Chedco Butterfly	Jr2	259	Feb	661	30	7960	383
§BENNETT, J. HENRY, MRS., OTTAWA, KANS. ARHT							
*+General Lee's Suzette	#Jr4	277	Sep	293	19	7836	457
§BERNHARD, EUNICE, BREN BERN FARM, STEPNEY, CONN. ARHT							
+Bren Bern Irene	Jr2	139	Feb	791	41	4069	209
+Bren Bern Prelude	Jr3	60	Feb	1249	49	2628	111
s. Windfall Distinction	d. Aura of Woodside						
Bren Bern Susan	Jr3	190	Feb	790	42	6518	344
*+Mainstone May	6	57	Feb	1444	63	2697	118
s. Deershorn Foremost Prince	d. Middlebrook Spotless Mae						
*McDonald Farms Her Lidelle	Sr4	234	Feb	332	17	5604	268
*+Pharos Baron's Dolores	8	86	Feb	1312	69	3984	205
*Pharos Baron's Mirthan	5	208	Feb	857	47	8029	421
*+Rosewald Nealy's Goldigger	Sr4	105	Feb	794	40	3308	182
§BEROUSEK, E. R., LILY LANE GUERNSEY FARM, OKLAHOMA CITY, OKLA. ARHT							
+Lily Lane King's Lad's Veanna	Jr2	148	Feb	582	38	3342	181
+Lily Lane Lad's VayVon	Jr2	60	Feb	642	34	1332	72
s. Meadow Lodge King's Lad	d. Lily Lane Select's Vaydeen						
§BEROUSEK, E. R. & OTTO, LILY LANE GUERNSEY FARM, OKLAHOMA CITY, OKLA. ARHT							
+Lily Lane Footprint's Verilee	Jr3	37	Feb	959	42	1180	51
s. Meadow Lodge Footprint	d. Lily Lane King's Lad's Velera						
+Lily Lane King's Lad's Vanity	6	305	Dec	84	5	10118	548
*+Lily Lane Vanity	11	249	Feb	528	29	7836	365
§BEROUSEK, JAMES ALLEN, LILY LANE GUERNSEY FARM, OKLAHOMA CITY, OKLA. ARHT							
+Lily Lane Lad's Vericute	Jr2	55	Feb	701	40	1396	75
s. Meadow Lodge King's Lad	d. Lily Lane Victory's Verconcia						

§BERTHOLF, W. H., GREEN PASTURES FARM, WICHITA, KANS. ARHT

+Berthoff's Action Connie	Sr2	137	Feb	645	33	3270	183
+Berthoff's Action Lotus	Jr2	305	Jan	193	14	6055	327
*+Bertholf's F. A. Rose	Jr3	284	Feb	582	38	9543	513
+Berthoff's I. V. Vickey	Jr2	161	Feb	540	30	3542	187
+Walker Farms Piper Brenda	Jr3	43	Feb	1038	51	1551	77
s. Flying Horse Royal Piper	d. Riegeldale King's Berdine						
+Walker Farms Piper Eclipse	Sr2	305	Feb	239	15	7859	414

§BLACK HOLE HOLLOW FARMS, SOUTH ARLINGTON, VT. ARHT

+B. H. H. Clarinet's Clara	Jr2	109	Feb	973	46	3710	182
+B. H. H. Clarinet's Jo	Sr2	145	Feb	954	49	4893	255
+B. H. H. Clarinet's Nora	Jr2	162	Feb	782	47	4616	273
*+B. H. H. Valor's Bonne	Sr3	44	Feb	1295	66	1982	101
s. Foremost Royal Valor 14th	d. Wilgorlan Farms Monitor Bea						
*+B. H. H. Valor's Diane	Jr4	266	Feb	554	29	7343	346
+B. H. H. Valor's Helean	Sr2	86	Feb	1166	59	3617	173
*+B. H. H. Valor's Nola	Jr3	166	Feb	881	46	6643	317
*+B. H. H. Valor's Nuala	Sr4	177	Feb	961	46	7210	342
*+B. H. H. Valor's Patsy	Jr3	38	Feb	1198	55	1493	70
s. Foremost Royal Valor 14th	d. Poniton Pal						
+B. H. H. Valor's Violet	Jr2	108	Feb	1171	53	4393	192
*Cathedral Ella Rilma	6	219	Feb	741	47	7636	441
*Poniton Maxim's May	6	356	Feb	768	47	15021	832
*Poniton Penelope	6	365	Feb	689	47	15190	882
*Poniton Poetess	6	322	Feb	735	48	12599	704
*Whimsy Warwick's Woodbine	6	137	Feb	1073	57	5601	307
*+Wilgorlan Farms Monitor Bea	6	121	Feb	1298	72	6041	319
*+Wilgorlan Farms P. Briar	5	305	Feb	211	13	9657	526
*Wilgorlan's Monitor Myrtle	6	365	Jan	425	25	13279	686

§BLYSTONE, IRWIN L., WIN-ACE GUERNSEY FARM, BERKEY, OHIO. ARHT

+Win-Ace Dixie	Jr2	71	Jan	630	25	1447	56
s. Elmbrook Levity's Ambler	d. Dixie of Blystone Farm						
+Win-Ace Dora	Jr2	107	Jan	813	34	2755	120
+Win-Ace Judy	Jr2	85	Jan	651	28	1828	77
s. Elmbrook Levity's Ambler	d. Elmbrook Delphine						
+Win-Ace Maid	Jr2	76	Jan	571	34	1367	56
s. Coronation Loyalist	d. Mary Nella of Blystone Farm						
+Win-Ace Molly	Jr2	44	Jan	733	27	1003	37
s. Coronation Loyalist	d. Mary Wanda of Blystone Farm						
+Win-Ace Queen	Jr2	89	Jan	522	25	1641	72
s. Coronation Loyalist	d. Queen of Blystone Farm						
+Win-Ace Winnie	Jr3	75	Jan	1103	43	2675	105
s. Eth-Mead P Caliph	d. Mary Wanda of Blystone Farm						

§BLYSTONE, SARAH JANE, WIN-ACE GUERNSEY FARM, BERKEY, OHIO. ARHT

+Win-Ace Marigold	Jr3	239	Jan	662	27	5877	248

BOSWELL, CHARLES, BURKEVILLE GUERNSEY FARM, BURKEVILLE, VA.

*McDonald Farms High Nelia	Jr3	102	Jan	1092	53	4174	195

BOSWELL, W. L., BURKEVILLE GUERNSEY FARM, BURKEVILLE, VA.

Bayville Blended Carol	Jr2	263	Dec	664	31	7585	358
Burkeville Emory's Crystal	#Jr2	355	Dec	159	6	11037	545
Burkeville Emory's Joyous	Jr2	328	Jan	702	38	9173	474
Burkeville G. F. Resolute's Cleo	6	262	Jan	701	34	8517	397
Clover Lass of Turkey Ridge	Sr4	160	Dec	856	45	5799	262
*Grapelawn Choice 2d	Sr4	341	Jan	502	23	9917	467
Lewis' Betty Lou	6	190	Jan	606	28	5485	237
Lewis' Milkyway	Jr3	188	Jan	639	27	5972	271
Miniborya J. Anne	*Sr2	338	Dec	166	8	9696	446
Nestor's Gyp of Turkey Ridge	*Jr3	335	Nov	97	4	11585	565
Roosevelt Nellie T.	#6	335	Oct	128	6	10251	445
Springhill Dolphin's Prudence	5	66	Dec	1031	50	2272	104
s. Bournedale Dolphin	d. Lindy's Patriot Princess						
Whippernock's Maggie's Doris	Jr3	264	Jan	577	27	9289	409

§BROWN, H. H., GLEN ECHO FARMS, NEWBERRY, S. C.

+Glen Echo Maxim's Betsy	Sr3	14	Jan	390	18		
s. Cesor King's Maxim	d. Glen Echo Lucky Bess						
*+Glen Echo P. J. Annabelle	8	50	Jan	1137	51	1829	82
s. Quail Roost Prince James	d. Glen-Echo's Golden Belle						
+Glen Echo P. J. Dorothy	6	31	Jan	899	44		
s. Quail Roost Prince James	d. Glen-Echo Golden Dora						
+Glen Echo P. J. Folly	6	31	Jan	943	46		
s. Quail Roost Prince James	d. Glen Echo Golden Fanny						

§BROWN, S. E., BROWN FARM, WEST SWANZEY, N. H.

+Cybatina Fashion	Jr2	194	Feb	810	39	5827	275
+Cybatina Jill	Jr2	145	Feb	729	38	3773	176
+Cybatina Joan	Jr2	92	Feb	976	48	3070	156
+Cybatina Lassie	Jr2	305	Nov	240	14	7793	409
+Cybatina Maggie	Jr2	166	Feb	856	37	5248	226
Cybatina Maxine	5	365	Jan	600	27	13255	677
+Cybatina Virgil	Jr2	293	Feb	646	35	7480	361
*+Ketchen's Educator's Betsy	7	41	Feb	1438	56	2006	78
s. McDonald Farms Educator	d. Endean Vallabetsa						

§BRYAN, PAUL S., WHITEBRY FARM, PERKASIE, PA. ARHT

*+Chattel's Roxie	7	42	Jan	1502	75	1963	99
s. Rockingham Chattel	d. Meadow Spring Marguerite 2d						
*+Hero's Peerless Dawn	5	300	Jan	457	28	10233	562
*+Meadow Spring Starlight Maxine	7	305	Dec	158	8	11978	570
+Whitebry Duchess	Sr2	172	Jan	631	34	4733	216
+Whitebry Hollistar's Beauty	Jr2	222	Jan	506	30	4165	220
*+Whitebry Hollistar's Cheer	Jr3	297	Jan	350	24	6880	389
*Whitebry Hollistar's Daphne	Sr3	365	Dec	183	8	9870	554
*+Whitebry Hollistar's Hope	Jr4	87	Jan	933	51	2858	154
s. Chattel's Hollistar	d. Chattel's Roxie						
*+Whitebry Miranda	Jr3	132	Jan	708	34	3905	171

§BURGER, ALBERT, BURGER'S PLACE, TURLOCK, CALIF. ARHT

+Burger's Place M. Margret	Jr2	167	Feb	702	42	5586	300
*+Dorella Darby's Tulip	11	231	Feb	963	49	10990	499
*+Dorella Elect's Trixie	8	229	Feb	991	56	11379	549
*+Dorella Royal's Synthia	5	270	Feb	760	49	11769	626

BURLINGHAM, LEE & SON, SUNNYBROOK GUERNSEY FARM, PALMYRA, WIS. ARHT

Langmanor Beatrice	6	80	Jan	1452	55	3713	148
s. Langvalley General Mead	d. Carqueen of Ellyn						
Langmanor Charm	5	138	Jan	1248	56	6525	291
Langmanor Ellen	Jr3	112	Jan	1027	46	4074	168
Langmanor Eloise	Jr3	44	Jan	1254	48	1738	67
s. Caumsett Dynamic	d. Priscilla's Queen of Arpin						
Langmanor Elsie	Jr3	106	Jan	1191	48	4682	185

CAIN, JOHN E., COMPANY, ALFALFA FARM, TOPSFIELD, MASS. ARHT

¶Alfalfa Farm Fancy	#Jr3	300	Sep	334	22	9143	436
+Alfalfa Farm J. Dimple	Jr2	305	Dec	122	7	6467	323
¶Alfalfa Farm J. Wiljane	Sr2	305	Dec	365	31	9240	479
+Alfalfa Farm Lady Polly	Jr2	105	Dec	653	27	2635	109
¶Alfalfa Farm Mabel	Jr3	199	Dec	548	25	5795	257
Alfalfa Farm Nana	Jr2	222	Dec	661	31	6815	289
*+Alfalfa Farm Patience	Sr3	85	Dec	995	43	2916	128
*+Alfalfa Farm Queenie	Sr4	104	Dec	1041	43	3676	148
*¶Indian Master's C-ab Jonquil	7	199	Dec	691	36	6472	350
*¶Indian Patrician's W-ca Lilac	6	305	Nov	77	4	9493	464
*¶Lincoln St. Fancy Free	6	302	Dec	462	28	10875	513
*+Rosewald Comfort's Desire	6	87	Dec	1241	65	3676	198

§CARBUHN, ESTEL M., CLAUDESTA FARM, GENESEE, IDAHO.

+Claudesta Eveline's Promise	8	305	Oct	458	25	9910	491
+Claudesta Promise's Hope	Sr3	219	Nov	541	37	5905	311
+River Dale Michael's Janice	5	214	Nov	943	44	8872	436
+Snow Summit Betty	Jr3	295	Nov	265	16	7531	372

CARPENTER, DALE, GWENDALE GUERNSEYS, YAKIMA, WASH.

¶Gwendale Vallie Nancy	Jr2	225	Feb	908	61	7715	439

§CARR, JAMES M., ABBELEA FARM, LITTLE VALLEY, N. Y. ARHT

Abbelea Farms Chief's Valette	Jr2	365	Feb	221	11	9283	410
+Abbelea Farms Majestic Carol	Sr2	196	Feb	729	35	5861	269
Abbelea Farms Majestic Fern	Sr2	165	Feb	803	39	5097	237
*+Abbelea Farms Majestic Flurine	Sr3	148	Feb	832	45	5025	274
+Abbelea Farms Majestic Frolett	Jr2	60	Feb	1103	45	2146	88
s. Franchester Major Ace	d. Grand View Valiant's Frolic						
*+Fluvilla of Morton Heights 3d	7	305	Feb	303	18	9429	511
*+Grand View Valiant's Frolic	7	35	Feb	1525	67	1773	79
s. Tarbell Farms Peerless Valiant	d. Grand View Yeoman's Mary Ann						
*+Heweshurst Steadfast Labell	7	86	Feb	1132	60	3681	192
s. Madrey Farm Steadfast	d. Heweshurst Princess Labell						
*+Larch Hollow Ann	5	44	Feb	997	45	1521	72
s. Waldorf Prediction	d. Win-on-a Farms Rex's Bessie						
*+Maplelawn Viking's Dottie	#6	300	Jan	342	19	8122	424
*+Roberta Royal Duchess	11	287	Feb	298	16	8415	374
+Silver Forest Royal Iris	Jr2	168	Feb	523	25	3998	182
*+Valiant's Corrine	Sr3	152	Feb	937	45	5674	273

CHEEK, NEWMAN, STATION CAMP FARM, HENDERSONVILLE, TENN. ARHT

*Belmont View Patricia	6	222	Feb	671	38	7763	417
*Brays Island Royal Favor	Sr3	163	Feb	644	32	4783	228
+Clear Springs' Queen Netta	Jr2	305	Oct	199	14	5057	318
**Klondike Kleopatra	10	179	Feb	877	50	7035	374
*Sky Brook Rose Maxim's Bell	Jr4	270	Feb	650	39	6855	386
Station Camp Co-Ed	Sr2	222	Feb	705	43	6832	385
**Station Camp's Amelia	7	152	Feb	757	41	5281	269
+Station Camp's Cherub	Jr2	305	Oct	68	3	7133	404
+Station Camp's Cinderella	Jr2	306	Oct	241	15	8068	431
*Station Camp's Elaine	Jr4	244	Feb	625	31	7805	385
**Station Camp's Linda	Jr4	136	Feb	1146	56	6067	305
Station Camp's Lucky Rose	Jr3	203	Feb	653	37	6556	344
*Station Camp's Norma	6	141	Feb	811	43	5795	298
*Station Camp's Rena	Jr3	139	Feb	868	41	5055	229
+Station Camp Winkie	Sr2	305	Dec	238	13	7078	346
*Sunshine's Lucky Nettie	9	221	Feb	721	40	6554	471

CHERRY, WILLIAM S., JR., NORTH FARM, BRISTOL, R. I. ARHT

*Aldrich Farm Pride	5	113	Jan	1349	64	5771	285
*Aldrich Farm Vanity	5	182	Feb	1024	49	7843	381
*Conrad's Bliss	6	365	Feb	30	1	12447	647
Franchester Handy Lilly	Sr2	333	Feb	925	49	13309	626
*Franchester Mystic Melody	Sr4	129	Feb	1078	60	5438	261
High Mowing Governor's Loyalty	Sr2	270	Feb	736	38	9093	415
*Horse Shoe Beacon's Flower	7	365	Feb	795	40	21275	936
*Horse Shoe Conrad's Daffodil	6	134	Feb	1302	79	6571	391
*Horse Shoe F Calla	8	295	Feb	1213	54	15228	662
*Horse Shoe F Ina	8	130	Feb	1153	50	5946	272
Northern Assault's Priscilla	Jr2	365	Jan	186	13	10601	544
Northern Conrad's Amber	Jr2	161	Feb	866	49	5373	281
*Northern Conrad's Candy	Sr4	142	Feb	999	51	6015	287
Northern Conrad's Cathleen	Sr2	111	Feb	793	38	3250	147
s. Riegeldale Emory's Conrad	d. Horse Shoe F Calla						
Northern Conrad's Lily	Sr2	365	Feb	514	26	13122	638
Northern Conrad's Myrtle	Sr2	157	Feb	947	50	5758	272
*Northern Conrad's Shirley	Sr3	288	Feb	696	32	11146	517
*Northern Conrad's Vera	Sr4	116	Feb	1445	77	6135	318
s. Riegeldale Emory's Conrad	d. Horse Shoe F. Leila						
Northern F Carol	Sr2	133	Feb	816	52	4551	232
Northern Fern	Jr2	65	Feb	811	41	1888	95
s. Horse Shoe Conrad's Assault	d. Horse Shoe F Fernleaf						
Northern F Independence	Sr2	253	Feb	760	44	7756	388
Northern F Lupin	Jr2	57	Feb	960	42	1875	79
s. Foremost Hermes	d. Beacon Hill Lupin						
Northern F Sweetgrass	Jr2	116	Feb	935	48	4019	185

§CLARK, WILLIAM C., QUARRY VALLEY FARMS, LAHASKA, PA. ARHT

*+Amethyst of Quarry Valley	6	35	Feb	1380	75	1659	91
s. Rockingham Monitor	d. Quarry Valley's Amethyst						
*+Quarry Valley's Angel	Jr3	227	Feb	543	29	5795	316
*+Quarry Valley's Annetta	Sr3	63	Feb	1441	72	3020	159
s. Rockingham Monitor	d. Pinebrook Annetta						
*+Quarry Valley's Connie	Sr3	140	Feb	815	44	4463	222
*+Quarry Valley's Erma	Jr4	189	Feb	400	22	5093	243
*+Quarry Valley's Helma	Jr3	51	Feb	1242	55	2073	92
s. Rockingham Monitor	d. Quarry Valley Lad's Hematite						
*+Quarry Valley's Jess	Sr3	56	Feb	772	49	1482	91
s. Rockingham Monitor	d. Quarry Valley's Jessie						
+Quarry Valley's Lad's Sonia	Jr2	42	Feb	770	35	1082	49
s. Riegeldale King's Lad	d. Quarry Valley's Spinel						
*+Quarry Valley's L. Aquamarine	Sr3	133	Feb	947	49	4702	261
*+Quarry Valley's Lena	Jr3	197	Feb	622	35	5309	284
*+Quarry Valley's L. Jade	Jr3	60	Feb	1149	66	2286	146
s. Riegeldale King's Lad	d. Jade of Quarry Valley						
*+Quarry Valley's L. Pretty	Sr3	26	Feb	1021	47		
s. Riegeldale King's Lad	d. Quarry Valley's Prevue						
*+Quarry Valley's M. Amber	6	156	Feb	1204	65	6838	370
*+Quarry Valley's M. Lazuli	Jr4	108	Feb	868	51	3305	183
*+Quarry Valley's Monitor's Jade	Sr4	305	Feb	152	8	8847	470
+Quarry Valley's Phil's Bobby	Jr2	169	Feb	693	34	4737	219
*+Quarry Valley's Sapphire	10	356	Mar	655	27	14537	634
*+Quarry Valley's Snooks	Sr3	222	Feb	691	38	6919	382
+Quarry Valley's Son's Christy	Jr2	136	Feb	415	25	2534	142
+Quarry Valley's Son's Janice	Jr2	46	Feb	867	46	1292	69
s. Bethany Royal Son	d. Quarry Valley's Judy						
*+Quarry Valley's Son's Kay	Jr3	56	Feb	1106	47	2135	105
s. Bethany Royal Son	d. Quarry Valley's Cornelian						
+Quarry Valley's Son's Lil	Sr2	157	Feb	440	24	2897	148
+Quarry Valley's Son's Pegity	Jr2	204	Feb	552	23	5120	229
+Quarry Valley's Son's Sue	Jr2	305	Jan	277	20	7382	413
*Quarry Valley's Spinel	8	365	Feb	678	33	13314	624

*+Quarry Valley's Sunia 6 298 Feb 505 31 9399 508
+Quarry Valley's V. Eva Jr2 244 Feb 506 34 5535 297

§CLARK, WILLIAM C., MR. & MRS., QUARRY VALLEY FARMS, LAHASKA, PA. ARHT
*+Quarry Valley Lad's Blenda 6 120 Feb 1023 43 4419 208
+Quarry Valley's Maybe Sr3 199 Feb 852 40 6969 314
+Quarry Valley's Son's Blenda Jr2 57 Feb 890 39 1965 95
s. Bethany Royal Son d. Quarry Valley Lad's Blenda
*+Quarry Valley's Theresa Jr3 305 Jan 282 18 8660 487

§CLEVER, GEORGE H., CLEVERLANDS, TRACY, CALIF.
*+Bonneville Burmese 7 90 Feb 1185 53 3962 191
s. Bonneville Valiant d. Bonneville Burma
+Cleverlands Amulet's Etelka Sr2 210 Feb 596 33 6009 320
+Cleverlands Mistress Cornelia Sr2 260 Feb 506 25 7225 355
+Cleverlands Mistress Perselle Sr2 263 Feb 380 27 6501 356
*+Cleverlands Royal Angel Face *Sr4 235 Oct 387 22 8246 428
+Cleverlands Royal Ethel Jr4 31 Oct 1332 66
s. Faretti's Farm Ethel's Royal d. Cleverlands Dandy Ethelyn
*Cleverlands Royal Zoe Sr4 365 Feb 141 7 13284 688
+Cleverlands Rudy's Ethalia Sr2 295 Feb 564 35 8254 442
+Cleverlands Rudy's Sweetness Jr2 277 Feb 500 27 7945 414

§CLEVER, JAMES A., CLEVERLANDS, TRACY, CALIF.
+Cleverlands Mistress Ilene Jr2 305 Jan 288 16 8274 399

§CLEVER, JOHN R., CLEVERLANDS, TRACY, CALIF.
*+Whites Bridge Doug's Doreen *Jr3 293 Sep 137 6 7403 394

CLOVERLAND FARMS DAIRY, INCORPORATED, PHOENIX, MD. ARHT
*+Ben Tulloch Freda Jr4 152 Jan 911 45 5799 265
+Channel Point Prince's Aster 6 160 Jan 1072 54 5998 289
*Cloverland Farms Fairy Lee Sr3 210 Jan 774 44 6164 313
+Cloverland Farms K. Allicon Jr2 79 Jan 727 35 1956 98
s. Pine Manor King's Knight d. Valleywood Cherry Blossom
+Cloverland Farms K. Amanda Jr2 42 Jan 1116 50 1473 66
s. Pine Manor King's Knight d. Foxburg's Africander's Iris
+Cloverland Farms K. Amelia Jr2 88 Jan 995 40 3004 107
s. Pine Manor King's Knight d. Foxburg's Knight's Bessie
+Cloverland Farms K. Annabelle Jr2 103 Jan 850 43 3192 147
s. Pine Manor King's Knight d. Foxburg's Africander's Honoria
*Cloverland Farms K. Arbutus Jr2 142 Jan 720 40 3081 165
s. Pine Manor King's Knight d. Brooklandwood G. Beauty
+Cloverland Farms K. Augusta Jr2 79 Jan 644 33 1927 90
s. Pine Manor King's Knight d. Foxburg's Cheer's Iris
+Cloverland Farms L. Alice Jr2 144 Jan 661 31 3399 145
s. Coronation Leader d. Foxburg's C. A. Yellow Rose
+Cloverland Farms L. Annetta Jr2 90 Jan 851 39 2488 106
*Cloverland Farms L. Arlene Sr2 248 Jan 455 27 5491 256
+Cloverland L. Fashion Sr3 101 Jan 993 50 3479 184
*Cloverland L. Helen Sr2 210 Jan 449 27 4973 241
*Cloverland L. Milbette Sr2 249 Jan 739 39 7968 337
+Cloverland L. Portia Sr2 121 Jan 689 35 3029 138
+Coronation Aurellia Sr2 49 Jan 1314 68 1959 102
s. Coronation Melba's Majestic d. Coronation Amatis
+Elsax's O'Daisy of Mercer Jr2 79 Dec 752 34 1703 83
*+Fairlawn Performer's Blossom 5 215 Jan 475 28 4817 238
*Foxburg's Cheer's Blossom 7 305 Jan 181 8 8830 359
*Foxburg's Cheer's February 8 245 Jan 503 22 6510 255
*Foxburg's Knight's Adorable Sr3 243 Jan 352 20 6173 277
*Foxburg's Knight's Beauty Jr4 305 Nov 98 4 11064 460
*+Foxburg's Knight's Bessie Jr4 305 Oct 52 2 9467 404
*Foxburg's Knight's Charmene Sr3 271 Jan 480 26 7869 328
*Foxburg's Knight's Charmy 5 249 Jan 359 16 7463 296
*Foxburg's Knight's Floretta Sr3 281 Jan 684 40 9753 435
*Foxburg's Knight's June *Jr3 302 Nov 257 11 9435 395
+Foxburg's Knight's Lilac 5 39 Jan 1352 66 1656 81
s. Pine Manor King's Knight d. Foxburg's Cheer's Lillian
*+Foxburg's Knight's Linley Jr4 146 Jan 624 44 4431 220
+Foxburg's Knight's Lotus Jr4 35 Jan 1419 67 1548 74
s. Pine Manor King's Knight d. Foxburg's Vizier's Lily
+Foxburg's Knight's Madame Sr4 88 Jan 1287 64 3615 169
+Foxburg's Knight's Polly Jr4 119 Jan 1060 51 4531 224
*Foxburg's Knight's Poppy *Sr4 282 Dec 141 7 9444 356
*+Foxburg's Knight's Princetta Sr4 63 Jan 1380 69 2691 129
s. Pine Manor King's Knight d. Foxburg's Cheer's Princess
*+Foxburg's Knight's Rosebud *Jr4 303 Nov 180 8 11326 497
*Foxburg's Knight's Treasure *Jr3 276 Dec 29 1 5716 268
*+Gradenville Princess Leona *6 304 Sep 112 5 8881 432
*+Gradenville Princess Leona 7 69 Jan 1118 55 2422 122
s. Pine Manor King Kenfleur d. Wonder's Foremost Leona
*Goldwood Alert's Emma 7 362 Dec 598 32 13737 604
*+Haldane's Joan of Cosquay 6 173 Jan 800 45 6045 313
+L. O. K.'s Doll of Mercer Jr2 123 Jan 653 39 2721 141
s. Lad's O. K. of Mercer d. Strongheart's Dollie of Mercer
+L. O. K.'s Sunny Jean of Mercer Jr2 112 Jan 839 38 3316 147
*Overseer's Redwing 2d's Fort 7 365 Dec 9 12956 720
*Pharos Baronet's Frostinoon Jr3 234 Jan 452 27 5566 239
*+Pharos Hightide's Alleyne 6 256 Jan 567 32 8547 384
+Pharos Indenture's Queenann 5 161 Jan 695 42 5272 272
*Springfield Lass *Jr2 290 Dec 357 21 8973 419
*Windale Distinctor's Bernice Sr2 250 Jan 555 31 6723 316
+Windale Distinctor's Beulah Sr2 147 Jan 956 45 4902 210
s. McDonald Farms Distinctor d. Windale Jubilee's Beauty
+Windale Jubilee's Lace 5 45 Jan 1363 70 1930 98
s. McDonald Farms Jubilee d. Windale Corona's Lace
*+Windale Leader's Faye *Sr4 251 Dec 9 5808 283
Windale Star's Ruth Jr4 282 Jan 382 21 8687 421
*+Witchwood Dame 8 231 Jan 570 30 8208 356

§CONN, J. DONALD, BROOKVALE FARM, RED LION, PA. ARHT
*+Brookvale Delia 6 305 Jan 20 1 8022 347
+Brookvale Flower Jr3 305 Dec 342 23 6694 372
*+Brookvale Folly Jr4 108 Feb 904 38 3893 175
+Brookvale Gold Sr2 234 Feb 477 25 5380 236
+Brookvale Golden Susan Sr2 298 Feb 372 18 6003 264
+Brookvale Heather Jr2 65 Feb 606 27 1382 61
s. Roughwood Adroit d. Brookvale Della
+Brookvale Heaven Jr2 165 Feb 577 28 3593 159
+Brookvale Helicopter Jr2 161 Feb 508 23 3446 152
+Brookvale Helma Jr2 180 Feb 344 19 2708 137
+Brookvale Hetty Lou Jr2 105 Feb 834 31 3211 136
+Brookvale Holly Jr2 273 Feb 443 24 5638 263
+Brookvale Hope Sr2 213 Feb 733 35 5907 257

COOPER, TOM, TOM COOPER FARMS, ARDMORE, OKLA.
*Boehle's Queen Rose Mary 7 248 Jan 871 43 10192 474
Cooper's Actor's Ink Jr2 54 Jan 1136 47 1897 78
s. Cooper's Actor d. Cooper's Ink
*Cooper's Arab's Rosie 6 352 Jan 762 37 11807 537
Cooper's Bridgett Jr3 365 Jan 328 16 12365 574
*Cooper's Darling Jr3 339 Jan 573 27 10487 519
Cooper's Davey's Intelligence Jr2 62 Jan 619 30 2002 101
s. Cooper's A. Davey d. Cooper's Integrity
*Cooper's Hanoca Jr4 37 Jan 1173 54
s. Meadow Lodge Rex's Hercules d. Janoca of Oronoko
Cooper's Havana Jr2 332 Jan 736 38 10069 484
Cooper's Icon Sr2 365 Jan 789 40 12385 568
Cooper's I. Heiress Jr2 311 Jan 724 42 9818 521
Cooper's I. Honey Jr2 365 Dec 689 38 14324 659
*Cooper's I. Kay Jr3 352 Jan 634 33 10824 563
Cooper's Incavo Jr2 64 Jan 1211 53 2387 104
s. McDonald Farms Industrious d. Cooper's Rex's K.
Cooper's Index Jr2 338 Jan 687 38 9074 539
Cooper's Indiscreet Jr2 87 Jan 976 45 2832 134
s. McDonald Farms Industrious d. Cooper's Last Artis
Cooper's Industrious Fanny Jr2 31 Jan 919 41
s. Cooper's Industrious d. Rex's Western Ferne
Cooper's Industrious Gale Jr2 33 Jan 870 37 933 39
s. Cooper's Industrious d. Cooper's Majesty Gale
Cooper's Industrious Image Jr2 70 Jan 762 37 1848 90
s. McDonald Farms Industrious d. Cooper's Marion
*Cooper's Inez 6 39 Jan 1510 78 1871 96
s. McDonald Farms Industrious d. Cooper's Eloise
Cooper's Inhabit Jr2 24 Jan 802 37
s. McDonald Farms Industrious d. Cooper's Hartis
Cooper's Inmiss Sr3 123 Jan 1046 49 4353 201
Cooper's In-Repose Jr2 365 Jan 668 36 10961 565
Cooper's Inrozene Jr2 79 Jan 1003 44 2573 113
s. McDonald Farms Industrious d. Cooper's Roxy
Cooper's Majesty Hebe Sr3 94 Jan 879 38 3014 131
s. Meadow Lodge King's Majesty d. Cooper's Lady Hebe
*Cooper's Marchioness Sr3 346 Jan 569 28 10596 500
*Cooper's Marlevity Sr3 365 Feb 103 5 11944 566
Cooper's Squire's Armistice *Jr2 314 Jan 183 8 10480 440
*Cooper's Squire's Rita 5 365 Dec 286 17 12943 707
Cooper's Vivacious Sr3 34 Jan 1311 53 1428 58
s. Nixon's King Victor d. Cooper's H. Levity
*Meadow Lodge Kay Girl Jr4 365 Jan 328 18 12072 668

COSLETT, E. W., PAXON HOLLOW FARM, MEDIA, PA. ARHT
*Benton's Lady Babette Jr2 71 Feb 1071 44 2581 106
s. Langwater Lord Benton d. Benton's Lady Bab
Blakeford Panetta Jr2 277 Feb 813 43 9530 467
*Cosquay's Country Maid Jr3 110 Feb 1054 52 4556 208
Forges New Year Bell Jr2 335 Feb 536 28 10699 460

COSLETT, E. W. & H. W., PAXON HOLLOW FARM, MEDIA, PA. ARHT
**Driftwood's Queen Lovelorn Jr4 168 Feb 827 57 6195 358
**Gardenville King's Elaine 5 110 Feb 1280 59 5462 234
**McDonald Farms Her Melissa Jr4 85 Feb 1301 68 3959 188
*Paxon Hollow Buttons-and-Bows Jr2 173 Feb 946 46 6470 301
*Paxon Hollow Her Blue-Vine Jr2 98 Feb 707 38 2877 136
*Paxon Hollow Intense Babs Jr2 75 Feb 836 45 2248 111
s. McDonald Farms Intense d. McDonald Farms Her Melissa
+Paxon Hollow King's Bonnie Jr2 166 Feb 510 27 3778 195

§CRESSINGER, GERALD G., ARLIE-GLEN FARM, BUCYRUS, OHIO. ARHT
Declamay's Spotless Kay Jr4 244 Feb 464 23 5832 234
+Mark-Haven Romulus' Cindy Sr2 29 Feb 606 23
s. Mark-Haven Romulus d. Sun-Blest Farms Cygnet
+Nosegay's Beauty's Queen Jr2 119 Feb 643 28 2588 102
+Villa-Way Lora Jr3 118 Feb 642 35 2808 137
+Villa-Way Mistress Careene 5 24 Feb 896 34
s. Coronation Master d. Villa-Way Careene

§CRESSINGER, T. J. & BRINKMAN, A., ARLIE-GLEN FARM, BUCYRUS, OHIO. ARHT
+Patrick's Daisetta Lady Jr3 305 Jan 207 11 6244 263

CRUSE, EARL & SADIE, HAZELWOOD FARMS, BLACKSTOCK, S. C.
*Hazelwood's Maxim M. Teena Sr3 128 Jan 878 43 4156 190
*Hazelwood's Maxim M. Tony Jr2 305 Jan 252 14 8624 382
*Hazelwood's Maxim Velvet Sr2 305 Dec 340 16 8562 434
*Hazelwood's Maxim Wendy Sr3 305 Feb 124 6 8079 363
*Hazelwood's Meadow Glow Sr3 305 Jan 507 24 10503 468

DAINES, C. J., CACHE MEADOW FARM, LOGAN, UTAH. ARHT
+Cache Meadow Charmaine Sr2 305 Jan 51 3 7336 394
*+Cache Meadow Colleen 5 187 Feb 707 38 5671 296
+Cache Meadow Daptor Jr2 305 Dec 377 23 9137 454
*+Cache Meadow Dewdrop 7 139 Feb 778 33 5234 232
+Cache Meadow Mathilde Jr2 120 Feb 736 41 3729 200
+Cache Meadow Melvina Sr2 296 Feb 529 29 7915 399
+Cache Meadow Penalva Sr3 87 Nov 1025 56 3333 169
s. Wandamere Phylliston d. Cache Meadow Penny
+Cache Meadow Tante Jr2 171 Feb 526 35 3917 227
*Delphi Dell Sweet Girl 6 181 Feb 1175 77 9460 520
*+D. Peisaner's Clementine 6 305 Jan 191 11 8889 430
*+Theo-Vale Royal Fern 5 39 Jan 1492 88 1849 108
*+Vedra of Chicona 6 172 Feb 1038 52 7971 374
*+Wandamere Patricia 6 305 Jan 305 17 10335 545

§DAINES, DWYTH M., CACHE MEADOW FARM, LOGAN, UTAH. ARHT
*+Cache Meadow Dagna 6 305 Jan 331 17 9696 483
+Cache Meadow Doloria Jr2 275 Feb 610 39 8041 426
+Cache Meadow Paloma Sr3 208 Feb 615 36 3087 263
*+Cache Meadow Patrice 5 305 Jan 427 28 8748 480
*+Cache Meadow Patricia 8 62 Feb 1344 68 2836 139
s. Cache Meadow Master d. Patrina of Chicona
+Cache Meadow Stephanie Jr2 305 Jan 122 8 5750 303
+Cloverleaf Dixie's Bell Jr4 305 Jan 115 7 7014 396
+Cloverleaf Wanda's Dixie 11 171 Feb 865 43 6673 327
*+Rabia of Chicona Sr4 152 Feb 542 30 4238 238

§DAVIS, ROBERT S., IDACREST GUERNSEY FARM, KUNA, IDAHO. ARHT
*Chukluck Dream Girl Sr3 328 Jan 494 29 11342 548
*+Cricket's Novee 7 303 Dec 223 10 12150 496
+Fran Eli Beda Jr3 123 Jan 878 48 3881 200
+Goldendale B. Rita *Jr2 263 Aug 539 28 7797 374
*+Goldendale B. Rita Jr3 74 Jan 1198 58 2956 144
s. Bonnibell Cordelia's Bonanza d. Goldendale Rosa Lu
+Goldendale Monarch's Bobette *Sr3 298 Nov 147 8 10804 545
Idacrest Lady Bene Jr4 363 Jan 574 32 10442 528
+Idacrest Roland's Amelia Jr2 153 Jan 798 39 4551 210
+Idacrest Roland's Countess Jr2 111 Jan 1033 48 3989 176
s. Idacrest Phil's Roland d. Pilgrim's Carol of Prestdale
*+Idacrest Veronica Jr4 31 Jan 1536 76
s. Sun-Blest Farms Ensign d. Theo-Vale Victoria
+Idacrest Vick's Maxine Jr2 82 Jan 942 45 2517 122
s. Prestdale Regent's Vick d. Theo-Vale Mattie

*+Idacrest Viking's Anna Jr3 59 Jan 1377 63 2612 120
s. Viking M. of Prestdale d. Idacrest Lady Anita

$DAVIS, ROBERT S. & MYRTLE M., IDACREST GUERNSEY FARM, KUNA, IDAHO. ARHT
*+Idacrest Phylora Sr3 31 Jan 1748 87
s. Sun-Blest Farms Ensign d. Chuckanut Phyl-D

$DEBNAM, BESSIE A., LOWER ROUND TOP FARM, UPPERCO, MD. ARHT
+Driftwood's Royal Cedar Jr2 76 Jan 936 44 2245 107
s. Churn Creek's Royal Designer d. Avis Acres Daisy

$DEBNAM, GEORGE R., LOWER ROUND TOP FARM, UPPERCO, MD. ARHT
+Driftwood's Royal Tinkabell #Jr2 283 Aug 542 25 5756 254
s. Churn Creek's Royal Designer d. Driftwood's New Year Belle

$DEBNAM, GEORGE R., III., LOWER ROUND TOP FARM, UPPERCO, MD. ARHT
+Driftwood's G. Patsey Jr2 305 Oct 160 8 7638 370
+Driftwood's Rosie Jr2 69 Jan 847 42 1944 96
s. Driftwood's Royal George d. Louise of Cedar Point

$DEBNAM, GEORGE R., III. & VIRGINIA D., LOWER ROUND TOP FARM, UPPERCO, MD. ARHT
+Leeholme Clove Sr2 305 Dec 303 17 7494 348
+Leeholme Clover Blossom #Sr3 221 Aug 405 17 6988 295
+Leeholme Ginger Sr3 137 Jan 853 29 4713 187
s. Green Acres Master Baron d. Leeholme Amaryllis
+Leeholme Mace Sr3 201 Jan 849 40 6295 286
+Leeholme Nutmeg Sr3 39 Nov 1558 68 1981 87
s. Green Acres Master Baron d. Leeholme Lupina
Leeholme Promoter's Lilium Jr2 126 Jan 815 39 3622 165
s. Blakeford Promoter d. Leeholme Lilium
+Leeholme Promoter's Precious Sr2 133 Jan 775 36 3845 168
s. Blakeford Promoter d. Leeholme Primrose
+Leeholme Red Flag 6 305 Oct 38 2 10137 456
+Leeholme Scarlet 5 52 Jan 1361 68 3248 113
s. Churn Creek's Dairy Lad d. Leeholme Purple Iris
+Leeholme Snowdrop #Sr4 300 Jan 32 1 9619 447

$DEETER, JANICE, GREEN VILLA GUERNSEY FARM, GREENVILLE, OHIO. ARHT
*+Arrus Honey Clara Sr3 173 Feb 666 35 5148 233
Greenhaven's Millie Sr2 64 Feb 1041 41 2282 89
s. Meadow Lodge King's Corporal d. Pilgrim's Queen
*Greenlee Farms Alma Jr3 365 Dec 6 8067 407
+Green Villa's L. Amy Jr2 79 Feb 769 37 2160 97
s. McDonald Farms S. Liberal d. Greenlee Farms Alma
Green Villa's Ph. Vanice Jr2 223 Feb 461 24 4810 218

$DEETER, VIRGIL P., GREEN VILLA GUERNSEY FARM, GREENVILLE, OHIO. ARHT
*Greenhaven Bonnie 6 36 Feb 1178 51 1435 62
s. Sun-Blest Farms Jester d. Greenhaven Buttercup
*Green Villa's Bernice Jr4 212 Feb 917 52 6155 404
Green Villa's Ph. Cathie Jr2 308 Feb 428 18 6974 297
+Green Villa's Ph. Fancy Jr2 85 Feb 738 32 2321 96
s. Lone Pine Pharaoh d. Green Villa's Fernola
*+Green Villa's Zella Sr3 56 Feb 1256 47 2433 87
s. Lone Pine Pharaoh d. Zedda of Hickory Nut
+Way-Ellen Farms Noranda Jr2 155 Feb 818 40 4475 206
*+Wilburetta Dawn Jr3 85 Feb 930 45 2961 142
s. Coronation Fortune d. Ken-Edin Dawn
+Wilburetta Flossie Jr3 85 Feb 835 40 2623 123
s. Coronation Fortune d. Sunnysage K. Florence
+Windy Heights Rosella 5 305 Feb 281 14 6259 291

DeKORTE, JAMES, FRANKLIN LAKE DAIRY FARM, SUSSEX, N. J.
*Franklin Lake's Ada 6 365 Feb 813 49 15046 810
*Franklin Lake's Alverda 6 261 Feb 1232 63 11536 591
¶Franklin Lake's Alyssum 6 305 Feb 436 24 11233 551
*Franklin Lake's Amelia 7 217 Feb 1280 71 11325 541
*¶Franklin Lake's Amoretta 6 268 Feb 1061 48 11712 513
**¶Franklin Lake's Amulet 6 164 Feb 1406 71 7595 376
*¶Franklin Lake's Angeline 7 165 Feb 1602 73 9726 405
Franklin Lakes Bell 5 340 Feb 854 51 14305 729
*¶Franklin Lakes Blossom 8 182 Feb 1415 75 8502 406
*¶Franklin Lakes Bouquet 5 304 Feb 1144 52 14197 586
*¶Franklin Lakes Bright Star 6 89 Feb 1611 64 5063 315
**Franklin Lake's Carolyn Sr4 305 Feb 536 27 13454 623
Franklin Lake's Cecelia Sr4 300 Feb 1162 56 14416 629
*Franklin Lake's Cedar Sr4 240 Feb 1670 67 14285 569
*¶Franklin Lake's Cynthia Sr4 244 Feb 1161 59 10969 519
*Franklin Lake's Daisy Jr4 365 Feb 326 17 17755 835
¶Franklin Lake's Darlene Sr4 10 Feb 475 19
s. Franklin Lakes Butterfat Baron d. Franklin Lake's Butter
¶Franklin Lake's Della Jr4 305 Feb 615 36 11923 603
¶Franklin Lakes Diamond Sr3 276 Feb 998 67 11246 618
¶Franklin Lake's Donna Jr4 277 Feb 774 40 10206 499
¶Franklin Lake's Elva Sr3 36 Feb 1511 59 1862 72
s. Two Brooks Masterpiece d. Stonehouse Taps
**¶Franklin Lake's Esther Sr3 133 Feb 1430 72 7177 316
¶Franklin Lake's Ethel Jr3 305 Feb 592 33 11474 589
*¶Franklin Lake's Excellance Jr3 67 Feb 1431 64 3315 144
s. Franklin Lakes Beau Regent d. Franklin Lakes Beetle
¶Franklin Lake's Fortune Sr2 36 Feb 1355 48 1637 58
s. Franklin Lake's General d. Franklin Lakes Bell
¶Franklin Lake's Freesia Sr2 42 Feb 1173 56 1665 76
s. Franklin Lakes Beau Regent d. Franklin Lakes Bonnie
*Hercules' Dotsy's Betty 9 365 Jan 1067 56 14879 661
**Stadacona Beauty Lass 7 99 Feb 1440 72 5175 238
Stadacona Bonaventure 7 279 Feb 1364 63 13817 573
*Stadacona Nell 7 218 Feb 948 48 9207 408

DENACI, EDWARD, FEATHERBED FARM, HOPEWELL, N. J. ARHT
+Delwake Partrica Jr3 288 Jan 719 37 8143 383
+Delwake Tocsin's Letitia Jr2 212 Jan 613 33 5430 272
*+Dusty's Donna of Monterey Jr3 105 Jan 1049 55 4168 202
**Dusty's Josy of Monterey Jr3 305 Jan 447 19 11417 545
*+Featherbed Pepper Lassie Sr3 128 Jan 1083 43 5327 226
*+Featherbed's Karen Jr4 88 Jan 1072 45 3375 157
*+Featherbed's Lady Blanche 5 182 Jan 763 41 5780 286
*+Featherbed's Madelaine Sr3 305 Dec 14 7863 366
+Featherbed's Oberon Melba Jr2 202 Jan 667 34 5026 252
¶Grayce Farms Primrose's Meriam Jr2 305 Dec 469 22 7605 353
+Innisfree Cherub's Larkspur Jr2 12 Jan 316 15
s. Hominy Hill King's Cherub d. Antietam Water Lily
+Meadowland Diana May Sr2 65 Jan 1123 48 2290 98
s. Glenburnie Haro d. Meadowland Dora
+Monterey Cherubim Sr2 216 Jan 706 37 5971 335
*+Pequea's Steadfast Ada Sr3 305 Sep 131 6 9170 442

+Shady Brook's Twinkling Star Jr2 16 Jan 511 22
s. F. P. F.'s Highland Merrimac d. Chenar's Twinkle

DILLARD, D. H., HOMEWOOD FARMS, AGRICOLA, VA. ARHT
*Homewood Alton's Estell Jr3 347 Jan 384 20 10923 576
Homewood Chieftain's Dorothy Sr2 41 Jan 1067 51 1339 64
s. Oak Park Indian Chieftain d. Nick's Dorothy May
*Homewood Chieftain's Lady P. Jr2 113 Jan 618 33 2868 150
*Homewood Chieftain's Linda Sr2 113 Jan 847 47 3587 212
*Homewood Chieftain's Pearl Jr2 189 Jan 705 35 5807 277
*Homewood Chieftain's Star Jr2 161 Jan 598 32 4024 207
*Homewood Chieftain's Susana Jr2 155 Jan 954 39 5930 239
**Homewood Defiance's Dolly Sr2 113 Jan 1173 57 5050 253
**Homewood Emory June Bell Sr4 155 Jan 1076 46 6578 289
**Homewood Emory Pauline Sr4 161 Jan 800 43 5587 283
*Homewood Emory's Jane Sr3 350 Jan 544 32 11504 581
**Homewood Raider's Bright Star Jr3 171 Jan 836 40 5503 250
Homewood Raider's Daisy #Sr2 351 Dec 41 2 8459 469
*Homewood Raider's Flora Sr2 214 Jan 556 32 5065 277
**Homewood Raider's Linda Kay Jr3 179 Jan 724 41 5783 310
*Homewood Raider's Rose Jr3 136 Jan 658 38 3070 180
Homewood Solomon's Dorothy Sr2 365 Dec 381 26 10141 570
Homewood Solomon's Lady P. Sr2 365 Dec 528 37 10934 581
*Homewood Solomon's Lois Lee Sr2 101 Jan 878 49 3106 171
**Homewood Solomon's Nellie Gray Sr3 161 Jan 685 44 4594 250
**¶Marry Ann Frances 6 305 Jan 477 26 13574 701
*Solomon's Nina Bell 7 255 Jan 720 33 10453 485

$DODSON, MARGARET M., GOOSE VALLEY FARMS, COLONIAL PARK, PA. ARHT
*Goose Valley Peggy 5 110 Dec 1078 61 4691 345

$DOWNEY, FRED C., WOODSIDE HALL FARMS, WILLIAMSPORT, MD. ARHT
+Woodside Hall Country Ora Sr2 145 Feb 572 31 3241 165
s. Groton House Countryman d. Woodside Hall Lady Leota
+Woodside Hall Ideal Nancy Jr3 215 Feb 614 36 6228 287
+Woodside Hall Ideal Norma Jr2 305 Dec 440 22 6614 330
+Woodside Hall Ideal Octavia Jr2 161 Feb 530 33 3453 182
+Woodside Hall Ideal Odeen Jr2 176 Feb 570 32 3641 185
+Woodside Hall Ideal Old Rose Jr2 134 Feb 742 39 3653 165
+Woodside Hall Ideal Olga Jr2 153 Jan 739 33 3694 153
+Woodside Hall Ideal Otelma Jr2 152 Feb 547 31 3087 151
*+Woodside Hall Just Marigold Sr4 87 Dec 1161 59 3456 174
*+Woodside Hall Lady Lottie Sr4 238 Feb 732 44 7653 390
+Woodside Hall Notion Sr2 205 Feb 592 33 5140 249
*+Woodside Hall Princess Leah 5 213 Feb 704 38 7177 324
*+Woodside Hall Princess Leta 5 179 Dec 650 35 6340 329
*+Woodside Hall Princess Lily 5 43 Feb 1181 51 1813 78
s. Langwater Pete d. Woodside Hall Lady Jonquil
*+Woodside Hall Romeo's Nanita Jr3 159 Feb 621 31 4162 196
+Woodside Hall Romeo's Noel Sr2 73 Jan 931 43 2350 103
s. Coldspring's B. R. Romeo d. Woodside Hall Knolton Helma
+Woodside Hall Romeo's Opal Sr2 106 Feb 542 29 2483 123
s. Coldspring's B. R. Romeo d. Woodside Hall Lady Konnie
+Woodside Hall Romeo's Orbit Jr2 98 Feb 674 33 2673 130
s. Coldspring's B. R. Romeo d. Woodside Hall Lady Julia
+Woodside Hall Romeo's Oriole Jr2 100 Feb 593 30 2313 114
s. Coldspring's B. R. Romeo d. Woodside Hall Lady Joyce

DRAPER, ROBERT C. & DENE W., ALMO FARM, FREEDOM, N. H.
+Almo Cherry Blossom 6 213 Feb 625 32 5425 270
+Almo Royal Queena Sr3 53 Feb 1027 51 1864 93
s. Kitchener Almo Levity d. Almo Princess Royal
*+Beauhaven's Lady Joy 8 77 Feb 1726 75 4295 189
+Bru-Bob's Lady Myrtle Sr2 152 Feb 916 41 4797 222
+Bru-Bob's Lady Olive Sr2 152 Feb 769 42 4204 236
+Endean Valzena Jr2 244 Feb 662 32 6213 319
Flying Horse Phil's Daphne Jr2 138 Feb 866 43 3736 187
s. Argilla Royal Philosopher d. Philcrest Daphne
+Flying Horse Phil's Norma Jr2 107 Feb 792 35 2920 130
+Great Elm Phil's Elaine Jr2 107 Feb 975 45 3560 158
+Howland Master's Honora Jr3 47 Feb 1181 50 1873 79
s. Flying Horse Bandmaster d. Howland Golden Honora
*+Stronghold Coronation Begonia 7 167 Feb 557 26 4719 216
+Stronghold Loyal Spud Jr3 145 Feb 826 40 4352 207
+Twin Valley Charter's Doreen Jr3 57 Feb 996 43 1938 65
s. Argilla Furlough's Charter d. Twin Valley Laird's Doris

$DUFF, W. F. & SON, "DUFFIELDS," LEBANON, IND. ARHT
+Duffield D. Hortence Jr2 51 Feb 930 39 1599 72
s. Delpark Lucky Strike d. Duffield F. Hostess
+Duffield D. Rhoda Sr2 48 Feb 1131 46 1825 77
s. Delpark Lucky Strike d. Duffield F. Rhythm
+Duffield D. Rovena Jr2 190 Feb 673 37 5195 242
+Duffield D. Waneta Jr2 49 Feb 993 36 1679 59
s. Delpark Lucky Strike d. Duffield Wayward
*+Duffield F. Graceful 6 305 Feb 96 5 8546 423
*+Duffield F. Peggy 5 39 Feb 1233 62 1572 79
s. Douglaston King Farouk d. Duffield King's Patty
+Duffield J. Betty Jr3 152 Feb 836 42 5126 245
+Duffield J. Bright Jr2 141 Feb 725 30 4001 158
+Duffield J. Daisy Jr3 305 Dec 463 22 9033 389
+Duffield J. Flossie Jr3 298 Jan 481 30 6788 347
Duffield J. Lute Sr2 365 Feb 278 15 7997 376
+Duffield T. Cathy Jr2 135 Feb 610 32 3182 146
+Duffield T. Lucille Jr2 20 Feb 561 21
s. Gardenville King's Thor d. Duffield J. Lucille
+Matchett Place Marge Jr2 281 Jan 473 25 5538 265
+Matchett Place V. Levity Queen Jr3 305 Feb 89 5 6998 339

DUTTON, EVERETT J., MISTYDALE FARM, GONIC, N. H. ARHT
¶Daisy May's Phyllis Jr2 305 Dec 159 7 8815 382
¶Great Spring Bluebell 6 302 Jan 561 35 9828 442
**¶Great Spring Topaz 9 329 Jan 735 38 8425 444
**¶Mistydale Lovely Lady Jr4 188 Jan 649 33 5116 258

DUTTON, LAURA F., MISTYDALE FARM, GONIC, N. H. ARHT
**¶Foreman's Auburn Girl 8 92 Jan 1067 50 3584 165
**Mistydale Lady Delphinium Sr3 237 Jan 612 33 6985 360
**Mistydale Val-Gi Bluebonnet Jr2 32 Jan 743 28
s. Runnymede Valiant Lad d. Foreman's Auburn Girl

$ELLIOTT, JAMES R., PERKIOMENVILLE, PA. ARHT
+Alice's Royal Rosette Sr2 85 Jan 1198 53 3283 144
s. Poin-ta-Vue Immigrant's Lad d. Mike's Alice
+Fashion's Nancy Jr3 59 Jan 1064 61 2052 118
s. Hill Girt Fashion d. Fair Field Nancy C.
+Gay Lad's Belle Jr3 82 Jan 1028 52 2946 138
s. Hill Girt Top Prince d. Gay Lad's Star Light

+Lad's Pearline Sr2 90 Jan 901 45 2769 144
s. Poin-ta-Vue Immigrant's Lad d. Prince's Pearl
+Lucinda's Ann Jr2 108 Jan 886 46 3291 175
*+Prince's Lil of Upson Downs 5 72 Dec 1667 76 3837 174
*+Prince's Lou of Upson Downs 5 63 Jan 1305 63 2863 139
s. Hill Girt Top Prince d. Nellie's Lilac of Norwood
+Romulus' Lively Sr2 139 Jan 867 48 4323 218
s. C. F.'s Romulus d. Corana's Lively of Norwood
*+Sterlingold Crystelle 7 100 Jan 1358 55 4716 194

§ELLIOTT, JAMES R. & DOROTHY F., PERKIOMENVILLE, PA. ARHT
*+Brookside Valor's Lilac 8 46 Jan 1484 66 2139 95
s. Valor's Noble d. Valiant's Pride Emily
+Fashion's Charmer Sr2 121 Jan 870 42 3586 176
+Hallie's Violet P. Jr2 38 Jan 1036 41 1272 51
s. Hill Girt Top Prince d. Maywood Haven's R. Hallie
*+Prince's Rossani 5 66 Jan 1367 73 2990 160
s. Hill Girt Top Prince d. Riveredge Leader's Rossani

§ENGLE, PHARES A., JR., ENID, OKLA. ARHT
Kay Allard Avalon Jr2 219 Jan 667 36 4867 232

§ERB, DELBERT D., DAYBREAK FARMS, ALBANY, OREGON. ARHT
*Ivy Oak Delta's Lady Dolores Jr3 310 Jan 747 47 11575 675
*+Ivy Oak Royal Duchess Jr3 54 Jan 1118 60 2010 108
s. Wandamere Pansy's Royal d. Ivy Oak Annabelle's Delta
*+Oak Park's Norma Girl Jr3 61 Jan 1335 63 2625 123
s. Oak Park's Victory d. Oak Park's Nell

§ERB, L. W., DAYBREAK FARMS, ALBANY, OREGON. ARHT
+Arendt's Liza's Leta 10 215 Jan 617 35 5583 296
+Erb Farms D. Babe Jr2 156 Jan 558 33 3529 196
**Erb Farms D. Jean Jr3 101 Jan 1306 63 5220 225
**Erb Farms D. Princess Jr3 120 Jan 1347 59 5992 253
+Erb Farms D. Sally Jr2 305 Nov 669 34 9341 433
*+Erb Farms D. Trixie Jr3 76 Jan 1548 69 3851 178
s. Wandamere Diplomat d. Ultra Trixie of Benton
+Erb Farms D. Twig Jr2 305 Jan 342 18 9372 453
+Erb Farms Flash Lily Jr2 163 Jan 875 37 4580 237
+Erb Farms Poppy Jr3 293 Nov 63 3 10867 549
+Hood View June 6 64 Jan 1097 55 2353 118
s. Cascade Arden d. Pitchhead
**Jean of Linnbrook's Bessie 8 139 Jan 871 52 5650 302
**Nellie's Laura 8 119 Jan 1404 66 6754 327
*Orila's Dolly 7 365 Dec 416 17 14814 626
**Princess' Advance Pansy 8 66 Jan 1742 82 3854 182
s. Wandamere Advance d. Princess May's Princess
+Roth's G. Faynola Jr2 149 Jan 730 37 4109 194
+Ultra Bess of Benton Sr2 164 Jan 843 41 5007 226
+Wandamere Lenna Jr2 305 Nov 441 29 7223 419
+W. Norwood's Clover Jr2 170 Jan 659 41 4696 249

§ERB, LINDA C., DAYBREAK FARMS, ALBANY, OREGON. ARHT
+Ivy Oak Byron's Reta Jr2 124 Jan 733 40 3345 161

§EVANS, DICK, HICKORY HILL FARMS, ASHLAND, KY. ARHT
+Hickory Hill Faith Jr2 201 Jan 548 22 5267 208
+Hickory Hill Jane 3d Jr2 208 Jan 386 22 3824 165

§EVANS, JOHN, HICKORY HILL FARMS, ASHLAND, KY. ARHT
+Hickory Hill Betty 6 260 Jan 551 25 6742 278
+Hickory Hill Crystal Jr2 19 Jan 526 21
s. Hill Girt Victor d. Pinemont's Dianna
+Hickory Hill Daisy Jr2 22 Jan 643 25
s. Hill Girt Victor d. Hickory Hill Daisy Darling
+Hickory Hill Dianna Jr3 305 Dec 222 11 7759 343
+Hickory Hill Ethel Lee *Sr3 290 Nov 408 19 9256 392
+Hickory Hill Fluff Sr4 305 Dec 106 5 9505 450
*+Hickory Hill Julie Jr3 52 Jan 985 41 1727 75
s. Hill Girt Victor d. Champion Florentine
+Hickory Hill Levity Jr2 41 Jan 1033 39 1350 54
s. Hill Girt Victor d. Hickory Hill Levity Jane
+Hickory Hill Mist Jr2 55 Jan 1021 40 1879 79
s. Hill Girt Ringmaster d. Hickory Hill Misty
+Hickory Hill Romance *Sr4 267 Jan 63 3 6019 255
+Hickory Hill Rose Cavalier Jr2 13 Jan 363 13
s. Hill Girt Victor d. Hickory Hill Charming Cavalier
+Hickory Hill Spring Jr2 305 Nov 16 1 8161 392
+Hickory Hill Valencia Sr2 281 Jan 463 21 6384 265

§EVANS, JOHN & SON, HICKORY HILL FARMS, ASHLAND, KY. ARHT
+Hickory Hill Penny Jr2 305 Dec 410 20 6985 290
+Woodside M. Anita Sr2 300 Dec 449 24 6879 330

§EWING, JAMES W., JR., SHADY NOOK GUERNSEY FARM, TUCSON, ARIZ.
*Faretti's Farm Lebby Ann Sr3 233 Dec 756 37 9123 407
Krum's Contender's Snowball *Jr3 286 Dec 154 9 8101 426
+North's L. S. Luella Jr2 42 Jan 816 31 1006 38
s. McDonald Farms S. Lucky Star d. Cooper's Eloise
+North's L. S. Melody Jr2 10 Jan 330 12
s. McDonald Farms S. Lucky Star d. Farview Bandleader's Melody
Shady Nook's Beth Jr2 365 Dec 206 11 8406 384
+Shady Nook's Earl's Dell Jr2 44 Jan 803 36 1124 50
s. McDonald Farms King Earl d. Shady Nook's Val's Trini
+Shady Nook's Earl's Ramona Sr2 137 Jan 744 34 3584 167
*Shady Nook's Lass *Jr3 302 Dec 103 6 6048 382
*+Shady Nook's Surrogate's Trini 5 276 Jan 362 19 8491 384
*+Shady Nook's Surrogate's Wanda Sr4 305 Dec 90 5 9618 460
*+Shamrock Farms Joyce 5 76 Jan 1619 72 4089 188
*U. of A. Granger's Milliana Jr3 272 Jan 472 22 9200 365
*+Valley Oaks Select Rowena Jr3 236 Jan 667 32 6981 329
*+Van de Kamp King's Radienee Jr3 23 Jan 1211 62
s. Rancho Lita's Judge d. Van de Kamp Sugar's Retta
*Wescon's Julius' Antonette 5 273 Jan 761 39 11216 517

§EWING, JAMES W., JR. & MARIE M., SHADY NOOK GUERNSEY FARM, TUCSON, ARIZ.
+Happyholme Crown Cleopatra Sr3 118 Jan 1043 46 4743 197
Happyholme Regal Bertha Jr2 261 Jan 748 38 8362 365
Happyholme Regal Roylene Jr3 287 Jan 702 42 9679 502
+North's Lucky Clarinet Jr2 38 Jan 965 45 1171 55
s. McDonald Farms S. Lucky Star d. Farview Bandleader's Clarinet
+North's Lucky Jingle Jr2 42 Jan 935 37 1232 49
s. McDonald Farms S. Lucky Star d. Gayhead's In-jingle
+North's Lucky Vendeuse Jr2 23 Jan 756 33
s. McDonald Farms S. Lucky Star d. Seco L. H. Vendeuse
+Van de Kamp King's Pinta Jr2 119 Jan 961 41 4020 173

§EWING, WILLIAM M., SHADY NOOK GUERNSEY FARM, TUCSON, ARIZ.
+Oven Olene's Patience Jr2 305 Dec 179 7 5295 201

FARNER, E. A., CHURCH HILL FARM, GLOUCESTER, VA. ARHT
¶Beacondale's Mac's Helen 5 175 Feb 607 37 4536 207
**Church Hill Butter Hanna 5 196 Feb 905 46 7181 364
+Church Hill Lucky Belle Sr2 132 Feb 806 39 3854 185
Church Hill Lucky Caroline Sr2 159 Feb 639 35 4909 218
Church Hill Lucky Gem Jr2 194 Feb 785 34 6044 272
+Church Hill Lucky Helen Sr2 35 Feb 665 35 1005 41
s. Southampton Lucky Prince d. Church Hill Butter Hanna
¶Church Hill Lucky Pansy Jr2 209 Feb 657 31 6002 263
**Glencairne Butter Glen 6 282 Feb 736 34 11580 516
¶Windrift Betty Jr3 227 Feb 576 31 5761 291

§FARNHAM, MEADE & SON, AL-PHINE GUERNSEY FARM, EDGERTON, OHIO. ARHT
*+Al-Phine Carol-Ann 7 162 Jan 965 49 6533 317
*+Al-Phine Corking's Charms Sr4 71 Jan 1638 63 3816 163
s. Al-Phine Midnight d. Al-Phine Charming Nettie
*+Al-Phine Illustrious Iola Jr3 153 Jan 841 47 5531 279
*+Al-Phine J. Teenie Sr3 68 Jan 1274 57 2988 146
s. McDonald Farms Jaffray d. Select's Teenie
*+Al-Phine Maude's Queen 5 305 Jan 6 7496 347
*+Al-Phine Midnight's Ferne Jr3 101 Jan 1039 59 3710 199
Al-Phine Philosopher's Nora Sr2 362 Jan 475 30 8066 442
*+Al-Phine Rose of Stella 7 237 Jan 798 43 9394 425
+Al-Phine Shane's Alma Jr2 75 Jan 992 42 2226 101
+Al-Phine Shane's Caroline Sr2 75 Jan 823 42 2157 117
+Al-Phine Shane's Darling Jr2 52 Jan 1117 48 1901 80
s. Sun-Blest Farms Shane d. Hillbrot's Van Diana
*+Al-Phine Shane's Donna Jr3 280 Jan 547 31 8671 416
+Al-Phine Shane's J. Hope Jr2 200 Jan 611 33 5328 257
+Al-Phine Shane's Lorain Jr2 78 Jan 903 45 2363 112
Al-Phine Shane's Winnie Jr2 365 Jan 160 8 9643 450
+Birchwood's Ilia 3d 6 275 Jan 534 30 9752 490
*+Clark's Grandee Valor Jr4 225 Jan 621 34 8420 401
*+Commando's M. Orchid 6 32 Jan 1473 80 1518 62
s. Fairlawn Maxim's Commando d. Convoy's Marigold
*+Cooper's Haisy Girl 7 305 Jan 278 14 9804 447
*Edith of Al-Phine Jr4 277 Jan 544 30 8590 386
*Haaseland Vagabond's Junette 6 365 Jan 306 11 11833 528
*+Haaseland Vagabond's Rosalin 5 186 Jan 691 33 5815 249
+Imogene's Ultra Rosalie 12 250 Jan 695 39 7050 380
*+Kneipp Spring Peerless Glory 8 159 Jan 899 44 6014 270
*+May Rose of Francene 5 277 Jan 596 31 10051 428
+Oberland Valor's Bambi Sr2 110 Jan 762 37 3142 146
*+Philosopher's Lona of Al-Phine Jr4 268 Jan 586 38 9595 500
+Ren's Emerald Levity Rosita Jr3 98 Jan 1142 47 4125 179
+Royal Ruby of Fairview Jr2 305 Dec 80 5 7201 333
*+Sunny Meadows Nonda Lou 8 305 Dec 28 1 8884 404
*+Sunny Meadows Royal Lucinda Sr4 18 Jan 806 45
s. McDonald Farms Royal Supreme d. Sunny Meadows Lulu Belle
*Sunny Meadows Supreme Leona Sr3 334 Jan 694 45 11284 567
*+Valley Set Squire's Rosetta Jr3 256 Jan 595 32 7412 372
+Way-Ellen Farms Jenny Sr3 129 Jan 1010 50 4961 239
*+Wychwood Roza Jr4 275 Jan 594 38 8723 488

FISHER, E. F., HI-POINT FARMS, ROMEO, MICH. ARHT
Franchester Mystic Superwitch *Jr2 360 Feb 100 6 8676 448
+Hi-Point Mercury's Choice Jr3 227 Feb 612 32 5690 274
+Hi-Point Mercury's Jo Jr2 100 Feb 886 44 3084 145
s. Playhaven Y. Mercury d. Hi-Point Favor's Jo
*+Hi-Point Mercury's Noble Maid Sr3 244 Feb 517 29 6799 344
*+Hi-Point Mercury's Star Jr4 283 Feb 245 13 6056 271
+Hi-Point Mercury's Sunny Jo Jr2 76 Feb 1099 42 2937 111
s. Playhaven Y. Mercury d. Hi-Point Hornet's Jo
+Hi-Point Royal Jenny Jr2 57 Feb 793 38 1846 91
s. Caumsett King Royal d. Hi-Point Mercury's Jenny
+Hi-Point Royal Maid Jr2 80 Feb 797 37 2157 97
s. Caumsett King Royal d. Hi-Point Mercury's Milk Maid

§FORSYTHE, A. H. LOCUST LANE FARM, MEDFORD, N. J. ARHT
+Major's Quoexin Lilly Jr2 192 Jan 606 36 4607 258

§FORSYTHE, A. H. & D. H., LOCUST LANE FARM, MEDFORD, N. J. ARHT
+Inspiror's Esther of L. H. Jr2 194 Jan 726 34 5300 237

§FORSYTHE, D. H., LOCUST LANE FARM, MEDFORD, N. J. ARHT
+Vanity of Locust Lane Jr4 305 Sep 92 5 8356 451

§FOSTER, ROBERT M., FOSTER'S FARM, LANDRUM, S. C. ARHT
+Appin's Nugget Joy 8 212 Feb 698 32 6660 268
*+Foster's Foremost Maggie Jr4 260 Feb 553 29 7259 327
*+Foster's Foremost Pearl Jr3 270 Feb 483 27 6075 307
*+Foster's Maxim Bonnie Jr4 42 Feb 1140 48 1602 67
s. Saxon Beau Brummel d. Montford's Fairmaid Betty
*+Foster's Maxim Jennie 5 159 Feb 879 39 5088 211
+Foster's Maxim Medford's Bomby Jr2 198 Feb 390 23 3718 187
*+Foster's Mildred's Mable Sr2 96 Feb 808 38 2898 125
s. McNaughton's Lord Elba d. Mildred of McNaughton Farm
+Foster's Noble Maid Jr2 272 Feb 433 28 5598 289
*+Foster's Noble Maxim Mickey Jr4 166 Feb 683 43 5503 247
*+Harley's Alice 6 176 Feb 576 33 4113 220
s. Harley's Fred d. Alice of Connemara Farms

FOWLER, O. T., GRAND VIEW GUERNSEY FARM, PFAFFTOWN, N. C.
Arden Noble Rose Sr2 233 Jan 644 36 6213 315
¶Arlo Noble's Fairest Jr2 305 Jan 120 7 6882 354
Coldspring's Beauty's Daisy Sr2 265 Feb 1147 57 11351 532
Coldspring's B. R. Notlawn Jr2 82 Feb 1158 51 3381 149
s. Coldspring's Beauty's Romulus d. Coldspring's Noble's Notlawn
*¶Coldspring's Noble's Flossie Jr3 192 Feb 717 35 6247 291
*¶Gardenville King's Cheryl 5 60 Feb 1290 53 2582 108
s. Gardenville Coronation King d. Valor's Cherry Blossom
**Grand View Frances Judy 5 73 Feb 1397 68 3377 163
s. Riegeldale Judy's King d. Comet's Frances of Skuggek
**Grand View Maxim Queen 5 86 Jan 1133 64 3538 187
s. Riegeldale Majesty's Compliment d. Roughwood Electra
¶Grand View Noble Ann Sr4 302 Jan 694 42 9107 453
**Grand View Noble Rex Charming Sr4 144 Feb 1065 52 6555 315
Grand View Predictor's Holly Jr2 39 Feb 1275 61 1744 83
s. Grand View Noble Predictor d. Grand View Hollinick's Carol
¶Grand View Predictor's Lady Jr3 309 Feb 1110 38 3984 212
s. Grand View Noble Predictor d. Curtiss Candy Noble Lady
¶Grand View Predictor's Lucy Sr2 175 Feb 613 36 4598 234
¶Grand View Princess Jewell Jr3 398 Feb 651 37 7923 417
Grand View S. Joan Jr2 356 Feb 679 38 10176 513
*Kerr's Foremost NoMax Lass Sr2 173 Feb 742 35 5057 234
**Maple Lane Princess Jean Jr3 305 Feb 744 37 9888 471
**Noble Majesty Rose Sr3 133 Feb 867 49 4727 263
Shoal Falls Donna Davida Jr2 365 Jan 89 5 8786 469
*Skuggek Comet Celeste Sr3 126 Feb 845 49 4492 252

Skuggek Comet Ora	Sr2	365	Jan	858	54	13388	764
¶Skuggek Noble Carlotta	Jr2	140	Feb	889	48	5143	257

§FRAZIER, LLOYD J., ROUGILLA FARM, ELLSWORTH, MAINE.

+Rougilla Audacity	10	290	Jan	650	32	8910	405
+Rougilla Baronese Dorcas	5	262	Jan	678	38	9337	454
+Rougilla Baroness Pat	5	31	Jan	1576	73		
s. Thirlstane Baron	d. Rougilla Princess Pat						
+Rougilla Charming Duchess	6	276	Jan	795	35	10270	432
+Rougilla Lucinda	11	290	Jan	290	17	6081	315
+Rougilla P. Bona	Sr3	230	Jan	638	36	7189	364
+Rougilla Splendid Belle	Jr2	31	Jan	1283	50		
s. Rougilla Splendid	d. Rougilla Baroness Lulubelle						

§FRAZIER, LLOYD J. & KERIN, ANTHONY J., MR. & MRS., ROUGILLA FARM, ELLSWORTH, MAINE.

+Baroness Supreme of Eden	7	305	Feb	278	14	11124	498

FRETZ, A. WALTER, FRITZLYN FARMS, PIPERSVILLE, PA.

Fritzlyn King's Ultra Gem	Jr2	334	Feb	586	36	11036	555
s. Antietam Gypsy King	d. Fritzlyn Val Gem						

FRETZ, WILLIAM F., EST., FRITZLYN FARMS, PIPERSVILLE, PA. ARHT

*Fritzlyn Gypsy King's Jeanette	Sr4	365	Dec	998	57	19672	894
Fritzlyn King's Gentle	Jr2	339	Feb	619	36	11900	577
Fritzlyn King's Jane	Jr2	365	Jan	429	21	14209	555
Fritzlyn King's Juliet	Jr2	317	Feb	706	42	10525	521
Fritzlyn King's Marietta	Jr2	34	Feb	1163	51	1327	59
s. Antietam Gypsy King	d. Fritzlyn V. S. Marietta						

GEURKINK, DONALD, ENID, OKLA. ARHT

*Jo-Mar Fashioner's Deanna	6	95	Dec	848	34	3580	149
*Larry-Don's Lucinda	Jr2	305	Dec	13		8513	401

GEURKINK, LARRY, ENID, OKLA. ARHT

Brazos Neighborly Gift	Jr2	8	Dec	189	9		
s. Brazos Gallant Neighbor	d. Brazos Lady Gayous						
*Seco Rosalita	Jr3	321	Jan	209	11	7002	321

§GRAGG, BILLY, GREENSBORO, N. C. ARHT

Noble Dean's Kathy	Jr2	170	Feb	669	33	4085	209
s. Ruayne Noble Dean	d. Knightdale Count's Kristine						

§GUINTHER, WARREN, NEVADA, OHIO. ARHT

*+Lone Pine Adaline	9	38	Feb	1049	48	1339	62
s. Villa-Way Caroler	d. Top's Ada of Lone Pine						
*+Lone Pine D Ada	Jr4	182	Feb	469	24	4348	212
*Wernida Adonna	Jr4	112	Feb	1504	65	6104	251
*+Wernida Corking Admira	5	163	Feb	872	51	5469	290
+Wernida Laddie's Patricia	Jr2	188	Feb	917	43	6259	274
*+Wernida Laddie's Primrose	Jr3	107	Feb	1202	57	4558	199
+Wernida Laddie's Priscilla	Jr2	147	Feb	931	47	5121	245
*+Wernida Squire's Annabelle	Jr3	178	Feb	586	33	4387	218

§HAAS, ALBERT H., OZARK VALE FARM, ROLLA, MO. ARHT

Ozark Vale Caesar's Connie	Jr2	304	Jan	561	30	8684	445

§HAAS, H. W., OZARK VALE FARM, ROLLA, MO. ARHT

*+Fairfields Newport	6	116	Jan	1145	54	5357	258
*Ozark Vale Althea's Glamorous	5	292	Jan	456	28	8189	461
*+Ozark Vale Caesar's Aleta	Jr3	283	Jan	334	23	7477	421
*+Ozark Vale Caesar's Carnation	#Jr4	250	Nov	245	14	6396	326
*Ozark Vale Caesar's Glamour	Jr3	280	Jan	379	25	7791	412
+Ozark Vale's Queenie	Jr2	104	Jan	870	38	3130	135
+Ozark Vale Valor's Ada	Jr2	305	Jan	83	4	7144	340
Ozark Vale Valor's Julia	Jr2	270	Jan	521	27	7261	336
+Ozark Vale Valor's Lily Ann	Jr2	87	Jan	673	28	1990	80

§HAHN, E. V., EAGLE CREST FARM, CLERMONT, IND. ARHT

*Eagle Crest Adelaide	7	251	Feb	601	34	6020	305
Eagle Crest Crolea	Jr2	144	Feb	604	29	3829	167
Eagle Crest Levity Alice	Sr2	184	Feb	659	36	4495	217
*Eagle Crest Mariqueen	Sr3	248	Feb	670	42	7189	387
*Eagle Crest Queen Thegold	6	60	Feb	1538	63	2957	121
s. Trader's Point Gold King	d. Franchester Theda						
*Eagle Crest Star Dream	Sr4	355	Feb	691	39	10374	522
*Eagle Crest Theda's Thespia	Sr4	145	Feb	979	43	5579	260
Eagle Crest Thelea	Jr2	159	Feb	485	27	3304	159
*Eagle Crest Winifred	Sr4	259	Feb	552	26	6112	280
*Eagle Valley Joffre's Adelia	Sr4	218	Feb	760	42	6768	323
Franchester Star Drift	10	230	Feb	584	31	6203	295
*Kitchener Fashion's Crocus	5	305	Feb	733	43	10949	558

§HAINES-CeBROOK, INCORPORATED, WADSWORTH FARM, GEORGETOWN, MASS. ARHT

Wadsworth Beauty's Girl	Jr2	290	Jan	976	45	11100	496
Wadsworth Beauty's Grace	Jr2	290	Jan	719	38	9225	464
Wadsworth Elmer's Gale	Jr2	327	Jan	747	38	12073	565
Wadsworth Pride's Esther	Jr3	365	Jan	364	24	12242	666
Wadsworth Pride's Faith	Jr2	328	Jan	957	50	12633	615
Wadsworth Pride's Fate	Jr2	365	Jan	396	19	12772	599
Wadsworth Pride's Fern	Sr2	365	Jan	671	32	12764	539
Wadsworth Pride's Fiona	Jr2	290	Jan	951	47	10346	517
Wadsworth Pride's Flirt	Jr2	365	Dec	150	7	10962	480
Wadsworth Pride's Flower	Sr2	365	Jan	127	6	9087	411
Wadsworth Pride's Gelda	Jr2	122	Jan	1051	51	4689	219

HAMILTON, KAY, HAMILTON GUERNSEY FARM, RIVERTON, UTAH.

*+Ermia of Union	7	92	Dec	1944	94	5260	258
*Junnie of Union	5	305	Nov	256	13	15036	694

HANEY, E. B., IVADALE FARMS, LANCASTER, S. C. ARHT

Clear Springs' Queen Marie	Sr2	104	Dec	* 623	37	3402	170
*Ideal Lucky Girl	8	120	Dec	968	58	4543	237
s. Quail Roost Ideal Lucky	d. Sunny Hill Valor's Ruby						
*Ivadale's Bertha's Dolly	5	316	Dec	699	40	13803	643
**Ivadale's Bertha's Rosebud	Sr3	298	Dec	446	26	9130	452
*Ivadale's Bessie's Ramona	Sr2	305	Nov	12		8134	399
Ivadale's Hazel's Glory Girl	Jr2	164	Dec	738	44	5619	271
*Ivadale's Helen's Marigold	Jr4	365	Nov	251	15	10132	526
Ivadale's Helen's Violet	Sr2	22	Dec	642	25		
s. Sunshine's Lucky Ensign	d. Brittony Hector's Helen						
Ivadale's Ida's Dianne	Jr2	133	Dec	856	41	4232	183
Ivadale's Lucky's Celea	Jr2	104	Dec	756	42	2852	140
*Ivadale's Lucky's Christine	7	156	Dec	1196	64	7520	353
Ivadale's Maxim's Martha	Sr2	28	Dec	927	35		
s. Riegeldale Maxim's Hazelnut	d. Myrtledale's Queen Annie						
Ivadale's Peggy's Julia	Sr2	365	Dec	229	13	9689	514
Ivadale's Queen Eleanor	Sr2	365	Nov	155	9	10004	496
*Ivadale's Vista's Peggy	5	167	Dec	1045	61	7043	364
*¶Tarlton Maxine	9	284	Dec	270	14	8185	358

HANSEN, ARTHUR, GRAY HAVEN FARM, BELLEVUE, OHIO. ARHT

*Gray Haven Argo's Content	6	32	Sep	1067	48	1158	52
s. Blakeford Argo	d. Gray Haven Content						
*Gray Haven Argo's Contessa	6	155	Jan	926	51	5375	270
s. Blakeford Argo	d. Fireside Contessa						
¶Gray Haven Argo's Petunia	Jr4	155	Jan	628	34	3715	209
s. Blakeford Argo	d. Gray Haven Pansy						
*Gray Haven Argo's Rosebud	Jr3	276	Jan	551	31	8453	388
**Gray Haven Argo's Ruth	6	32	Sep	1127	58	1210	62
s. Blakeford Argo	d. Raemelton Golden Ruth						
Gray Haven Levity Consort	Jr2	270	Jan	556	33	7373	343
s. Gray Haven Levity King	d. Gray Haven Consort						
¶Gray Haven Levity Contentment	Sr2	76	Aug	1217	53	3231	134
s. Gray Haven Levity King	d. Gray Haven Argo's Content						
*Gray Haven Levity Countess	Jr4	138	Jan	773	43	4032	210
s. Gray Haven Levity King	d. Gray Haven Argo's Contessa						
Gray Haven Levity Ruth	Jr3	155	Jan	660	35	4339	226
s. Gray Haven Levity King	d. Gray Haven Argo's Ruth						

HANSEN, ROBERT, GRAY HAVEN FARM, BELLEVUE, OHIO. ARHT

Gray Haven Levity Rosalind	Jr2	365	Feb	230	13	11035	527

§HARDING, JOHN M., HILLCROFT FARM, IVYLAND, PA. ARHT

+Hillcroft Bess	Jr2	244	Feb	640	28	6180	280
*+Hillcroft Effie Lou	#5	365	Jul	65	4	7415	394
+Hillcroft Lydia	Sr2	305	Jan	103	5	7345	365
+Hillcroft Marjorie	Jr3	226	Feb	471	28	4642	250
*+Hillcroft Ruth	#5	299	Jan	469	27	7839	392
+Hillcroft Sunflower	Jr2	282	Jan	573	30	7333	352
+Hillcroft Susan	Sr2	265	Feb	496	24	6196	293
+Hillcroft's Valiant Clare	Jr2	209	Feb	463	25	4632	216
+Hillcroft's Valiant Eileen	Sr2	121	Feb	704	33	3266	151
s. Gardenville Supreme's Valiant	d. Hillcroft Effie Lou						
+Hillcroft's Valiant Jeannie	Jr2	60	Feb	760	32	1606	69
s. Gardenville Supreme's Valiant	d. Hillcroft Meadow Belle						
+Hillcroft's Valiant Myra	Sr2	29	Feb	786	35		
s. Gardenville Supreme's Valiant	d. Hillcroft Ruth						

HARVILLE, THOMAS, MRS. & ARTHUR, AVALON GUERNSEY FARMS, NEW MILFORD, OHIO. ARHT

+Avalon Brilliant Faithful	Jr2	88	Feb	847	39	2814	124
¶Avalon Brilliant Flame	Jr2	305	Dec	12		9703	433
+Avalon Brilliant Flirt	Jr2	94	Feb	650	29	2311	99
+Avalon Brilliant Florabelle	Jr2	116	Feb	1002	45	4101	186
+Avalon Brilliant Flute	Jr2	94	Feb	968	46	3487	158
+Avalon Brilliant Ila	Jr2	187	Feb	622	33	5021	248
+Avalon Brilliant Rosetta	Jr2	116	Feb	626	38	3714	171
+Avalon K. Martha	Sr2	135	Feb	667	31	3662	166
+Avalon K. Rosamond	Sr2	72	Feb	1051	42	2746	115
s. Franchester Key Ace	d. Avalon Brilliant Rosia						

§HASELTON, T. STIN, LAKE VIEW DAIRY FARM, EUSTIS, FLA. ARHT

*+Don's Cherry Marie	Sr4	305	Dec	8		5558	289
+LaViDa Belle of Fashion	Sr3	268	Feb	678	41	8363	381
+LaViDa Conqueror's Bellona	Jr3	231	Feb	392	23	4326	193
LaViDa Coronet's Cheesy	Jr2	296	Feb	523	27	5558	263
*+LaViDa Jeweller's Beauty	Jr3	237	Feb	521	29	5873	276
LaViDa Jeweller's Peony	Jr3	314	Feb	600	33	7752	353
LaViDa Lady Hazel	Sr3	296	Feb	591	35	7546	382
*+LaViDa Lady Marose	Sr4	104	Feb	1010	50	3988	177
s. Riegeldale Emory's Noble	d. Mistletoe's Beauty						
+LaViDa Lady Miriam	Sr2	252	Feb	586	34	6043	275
+LaViDa Lady Pansy	Sr2	211	Feb	528	29	4432	211
*+LaViDa N. J.'s Silver Queen	Jr4	282	Feb	382	18	5069	258
+LaViDa Princess Mimi	Jr2	118	Feb	497	26	2326	105
*+LaViDa Ultimus Maxine	Sr4	274	Feb	382	27	6249	322
*+McNaughton's Noble Martha	Sr2	305	Nov	254	14	6449	284
*+Stroudcrest Panssetta	6	305	Jan	130	7	8287	409
*+Sunshine's Lucky Valeta	7	224	Feb	385	23	5339	270

§HASELTON, THOMAS O., LAKE VIEW DAIRY FARM, EUSTIS, FLA. ARHT

+Fairlawn Peer's Maid	Jr2	76	Feb	608	33	1575	75
s. Fairlawn Actorine's Peerless	d. Fairlawn Hornet's Mistress						
*+LaViDa Gay Blaze	7	64	Feb	814	36	1915	91
s. LaViDa Beauty's Gay Lad	d. LaViDa Golden Valeur						
*+LaViDa Jeweller's Golden Fern	Jr4	193	Feb	460	28	4371	220
+LaViDa Judge's Bessie	Sr2	157	Feb	508	29	2838	137
*+LaViDa Lady Bandit	5	257	Feb	275	17	5939	288
+LaViDa Lady Horner	Sr4	255	Feb	533	33	6699	337
+LaViDa Lady Mary	Jr4	188	Feb	615	36	4823	245
*+LaViDa Lady Stardust	Jr3	305	Jan	201	13	5784	299
+LaViDa Princess Barb	Sr2	160	Feb	545	30	3522	165
+LaViDa Princess Bienore	Sr2	240	Feb	366	24	4355	227
*+Riegeldale Conqueror's Bara	Jr4	88	Feb	619	36	2273	105
s. Riegeldale Emory's Conqueror	d. Riegeldale Illustrious Bara						

HASKELL, H. G., JR., HILL GIRT FARM, CHADDS FORD, PA.

Antietam Royal Sapphire	Sr2	365	Jan	784	48	10810	566
*Calvert's Agatha	5	354	Feb	501	26	12531	573
*Hill Girt Aileen	6	365	Jan	416	24	11997	579
*Hill Girt Chevalier Lassie	7	319	Feb	939	60	13286	805
*Hill Girt Count's Judy	5	365	Feb	183	10	13395	655
*Hill Girt Count's Violet	Jr4	75	Feb	1496	84	3887	210
s. Hill Girt Count	d. Hill Girt Chevalier's Violet						
Hill Girt Emory's Bell	Sr2	230	Feb	729	46	7203	407
Hill Girt Emory's Countess	Jr2	365	Jan	299	19	11053	626
*Hill Girt Emory's Dorinda	Sr3	60	Feb	1173	56	2463	134
s. Riegeldale Melba's Emory	d. Meadow Dora of Hill Girt						
*Hill Girt Emory's Echo	Sr3	91	Feb	1251	69	4300	240
s. Riegeldale Melba's Emory	d. Hill Girt Princess Patsy						
*Hill Girt Emory's Glee	Sr3	72	Feb	1263	66	3155	159
s. Riegeldale Melba's Emory	d. Lady Pat of Hill Girt						
Hill Girt Emory's Happy	Jr3	70	Jan	1174	65	2883	161
Hill Girt Emory's Holly	Jr2	246	Feb	940	59	9319	502
Hill Girt Emory's Honora	Jr2	335	Feb	595	40	9242	544
Hill Girt Emory's Lass	Jr3	43	Feb	1253	59	1810	86
s. Riegeldale Melba's Emory	d. Hill Girt Chevalier Lassie						
*Hill Girt Emory's Midge	Sr3	108	Feb	1144	73	4606	253
Hill Girt Emory's Nora	Sr2	171	Feb	974	57	5874	356
*Hill Girt Emory's Pearl	Sr3	118	Feb	1046	62	4287	234
Hill Girt Emory's Speckles	Jr2	365	Jan	199	14	10108	609
*Hill Girt Emory's Viola	Jr4	55	Feb	1445	75	2692	139
s. Riegeldale Melba's Emory	d. Hill Girt Violanda						
*Hill Girt Legacy's Bell	Jr4	60	Feb	1322	76	2768	144
s. Hill Girt Legacy	d. Hill Girt Countess Bell						
Hill Girt Legacy's Charm	Jr2	354	Feb	611	39	10241	546

Hill Girt Legacy's Pet	Jr2	36	Feb	967	51	1135	60
s. Hill Girt Legacy	d. Hill Girt Count's Goldie						
*Hill Girt Levity Rose	Sr4	59	Feb	1517	78	3040	149
s. Hill Girt Legacy	d. Hill Girt Chevalier Rose						
*Hill Girt Masterpiece's Nora	5	91	Feb	1148	68	3916	207
s. Hill Girt Masterpiece	d. Hill Girt Princess Nora						
*Hill Girt M's Betty	Jr3	58	Feb	1266	59	2527	119
s. Hill Girt Masterpiece	d. Hill Girt Betsey						
Hill Girt M's Topa	Sr3	230	Feb	825	47	7913	416
Hill Girt M's Wynora	Jr4	273	Feb	575	34	8586	440
*Hill Girt Royal Helene	Sr4	354	Feb	756	47	13182	683
*Hill Girt Ultra Honor	6	114	Feb	1322	74	5092	273
s. Ultra Noel of Hill Girt	d. Hill Girt Honora						
*Lady Pat of Hill Girt	13	152	Feb	1044	60	6266	326
Winlochan Empress	Sr2	200	Feb	804	46	5957	315

$HATHEWAY-STEANE CORPORATION, THE, CORONA FARM, SOUTHWICK, MASS.

							ARHT
*Broad Hill Sapphire	7	355	Jan	824	51	13231	638
*•Broad Hill Stardust	8	116	Jan	1266	54	4940	214
s. Broad Hill Valor	d. Broad Hill Endina						
•Corona's Alert Moccasin	Jr2	113	Jan	783	42	3064	169
*•Corona's Annabella	Sr3	42	Jan	1019	57	1342	78
s. Corona Butterfat Challenger	d. Lone Maple Butterfat Sally Ann						
•Corona's Butterfat Anita	Jr2	182	Jan	620	35	4283	219
•Corona's Butterfat Emerald	Jr2	182	Jan	654	38	4443	232
•Corona's Butterfat Queenie	Jr2	177	Jan	520	28	3601	188
*•Corona's Fay	Jr3	188	Jan	722	40	5446	280
*Corona's Jeannette	5	202	Jan	798	48	6613	348
*•Corona's Rose Marie	Jr3	62	Jan	1411	70	2811	137
s. Corona Butterfat Noble	d. Corona's Annette						
*•Corona's Rosette	5	159	Jan	964	47	5105	260
*Corona's Sparkle	Jr2	133	Jan	750	41	3338	180
*•Lewellmond Lady Jane	7	305	Dec	319	19	12171	625
*•Lone Maple Butterfat Marie	9	204	Jan	665	35	5553	269
*•Lone Maple Butterfat Sally Ann	10	92	Jan	1458	76	4443	226
*•Prospect's Myrtle	8	276	Jan	565	33	8581	435

HAWKINS, J. E., SHADY REST GUERNSEY FARM, MIDLOTHIAN, VA.

							ARHT
*Ethel's Pauline	8	324	Feb	573	31	10653	504
*Midlothian Golden Martha	6	258	Feb	871	49	10185	522
*Paula of Giant	6	339	Feb	821	46	13757	727
*Shady Rest Cameo's Peggy	Jr4	226	Feb	692	43	7349	410
*Shady Rest Max Peg's Julie	Jr2	94	Feb	762	37	2862	137
*Shady Rest Pauline's Gertie	Sr4	277	Feb	747	42	9701	463
Shady Rest Pharoah's Dale	Jr2	327	Jan	703	34	9289	415
*Shady Rest Pharoah's Faithful	Sr2	107	Feb	1007	48	3409	166
s. Midview Charmer's Pharoah	d. Shady Rest Pauline's Gertie						
Shady Rest Pharoah's Omega	Jr2	365	Jan	184	11	9602	487
Shady Rest Pharoah's Pride	Jr2	270	Feb	695	36	8141	389
Shady Rest Royal Dan's Gladys	Jr2	132	Feb	836	28	4353	181

HAYDEN, ROSALINE B., KITCHENER FARM, BILLERICA, MASS.

Kitchener A. Dorothy	Sr2	152	Feb	913	42	5293	241
*Kitchener Fashion's Abagail	Sr4	305	Feb	378	21	8495	438
*Kitchener Fearless Fantasy	5	351	Jan	864	45	15232	725
Kitchener Fearless Idol	Jr3	80	Feb	996	45	2826	133
s. McDonald Farms Fearless	d. Kitchener Ida						
*Kitchener Fearless Juliet	Sr4	305	Oct	45	1	10845	521
*Kitchener Flo	8	288	Feb	813	34	13525	576

$HAYNES, JOHN & SON, SPARJA FARM, GRANVILLE, OHIO.

							ARHT
Sparja Farms Bomber's Shirley	Jr2	267	Jan	559	30	6976	337
•Sparja Farms Steadfast's Sally	Jr2	197	Jan	612	33	5207	255
*•W. P. S. Homestead	10	227	Jan	313	15	6894	302

HAYWOOD, T. HOLT, ARDEN FARM, CLEMMONS, N. C.

							ARHT
•Arden Colfax Estell	Jr2	138	Feb	523	22	3220	139
s. Riegeldale Emory's Colfax	d. Arden Maxim Elva						
•Arden Maxim Joyce	Jr2	76	Feb	913	39	2307	110
s. Fairlawn Maxim's Ferdinand	d. Milton Farms Janice						
•Arden Noble Alice	Jr2	102	Feb	695	34	2636	134
•Arden Noble Fairy	Jr2	72	Feb	644	28	1618	71
s. Quail Roost NoMax Hero	d. Belmont View Ned's Octell						
•Arden Noble Hilda	Jr2	86	Feb	789	39	2374	125
s. Quail Roost NoMax Hero	d. Arden Colfax Ruthie						
•Arden Noble Lark	Jr2	79	Feb	579	24	1657	73
s. Quail Roost NoMax Hero	d. Langvalley Explorer's Lark						
•Arden Noble Linda	Jr2	49	Jan	990	49	1511	76
s. Quail Roost NoMax Hero	d. Gardenville King's Belinda						
•Arden Noble Mary	Jr2	48	Feb	1056	49	1695	78
s. Quail Roost NoMax Hero	d. Arden Colfax Rose Mary						
•Arden Noble Moonbeam	Jr3	80	Feb	784	35	2079	110
s. Quail Roost NoMax Hero	d. Arden Colfax Moonlight						
•Arden Noble's Aurelia	Jr2	236	Feb	385	20	5395	264
•Arden Noble Vickey	Jr2	108	Feb	759	32	2834	140
*K A Dot's Flora	Sr2	48	Feb	936	48	1535	79
s. Clear View King's Arden	d. Dot's Bopeep						
*Quail Roost Lady Robbie	Jr2	305	Jan	359	24	6971	361

$HEIFNER, GAIL E., VILLA-WAY FARM, SULLIVAN, OHIO.

							ARHT
Mountrose Lightning's Agnes	5	346	Feb	459	25	11408	590
•Villa-Way Ace's Ann	Jr2	106	Feb	779	38	3064	138
•Villa-Way Ace's Charm	Jr2	114	Feb	735	38	3174	146
*Villa-Way Cardonia	8	325	Feb	659	30	11132	462
•Villa-Way L. Candice	Sr2	171	Feb	722	40	4423	213
•Villa-Way L. Candy Maid	Jr2	305	Jan	296	15	8768	416
•Villa-Way L. Flora	Sr2	115	Feb	918	43	3760	160
•Villa-Way L. Kisses	Sr2	81	Feb	1242	53	3381	151
s. Wey Acres Levity Candy	d. Villa-Way Carmel						
•Villa-Way L. Queenie	Jr2	255	Feb	566	30	6142	292
*•Villa-Way Mistress Belle	Jr4	365	Feb	105	6	11675	565
*•Villa-Way Mistress Gem	Sr4	305	Jan	173	9	9605	475
*•Villa-Way Mistress Opal	5	66	Feb	1155	54	2720	122
s. Coronation Master	d. Villa-Way Carpatha						
•Villa-Way Queen Aletha	Sr2	164	Feb	677	35	4928	222
•Villa-Way Queen Carola	Jr2	113	Feb	825	35	3479	141
•Villa-Way Queen Corlis	Jr2	114	Feb	653	37	2791	149
*Villa-Way Queen Sadie	8	313	Feb	565	26	12593	558

$HEIFNER, JO ANN, VILLA-WAY FARM, SULLIVAN, OHIO.

							ARHT
•Franchester Mystic Winnie	Sr3	305	Jan	108	6	7188	390

$HENDRICK, ANN E., BELLEDALE FARM, BUMPASS, VA.

							ARHT
•Whippernock Osiris' Peggie	Jr2	209	Feb	621	32	6143	314

$HENDRICK, JAMES R., BELLEDALE FARM, BUMPASS, VA.

							ARHT
•Belledale Favorite Patsey	Jr2	65	Feb	990	50	2114	108
s. Hollikoll Maxim Favorite	d. Sheppard Farm's Nerine						
•Belledale Favorite Rose	Jr2	206	Feb	741	41	7234	349
•Belledale Jane	Jr2	64	Feb	454	21	1025	48
s. Blair's Rest Lord Chesterfield	d. Blair's Rest Queen Melissa						
•Belledale Prim's Caroline	Sr2	248	Feb	472	37	6553	308
•Belledale Princess	Jr2	177	Feb	521	24	4043	163
*•Blair's Rest Lady Hope	Sr3	201	Feb	481	23	5409	221
*•Blair's Rest Queen Glory	Jr4	243	Feb	335	14	7048	308
•Blair's Rest Queen Melissa	Jr3	291	Feb	578	28	8462	392
*•Rosewald Deborah's Venus	5	160	Feb	800	42	6278	329
*Sheppard Farm's Myosotis	Jr4	283	Feb	370	18	10745	488

$HEYDT, ERNEST H., MEADOW CREEK FARM, DOWNINGTOWN, PA.

							ARHT
*Allenby's Villetta	9	342	Feb	194	11	10266	480
*•Meadow Creek's Bachelor Button	7	98	Feb	943	43	3461	172
*•Meadow Creek's Dicentra	Sr4	278	Feb	523	25	8270	351
*•Meadow Creek's Eileen	Sr4	98	Feb	727	35	2822	136
*•Meadow Creek's Estelle	Sr3	197	Feb	651	31	5916	285
•Meadow Creek's Fanny	Jr2	305	Dec	451	25	7404	358
*•Meadow Creek's Fern	Jr3	164	Feb	776	40	5582	293
*•Meadow Creek's Fernella	Jr3	164	Feb	596	32	4340	219
•Meadow Creek's Firebush	Jr3	55	Feb	1123	51	2211	104
s. Riveredge Alert's Leader	d. Mt. Ararat's Volunteer Judy						
•Meadow Creek's Forget Me Not	Sr2	305	Jan	44	3	6898	347
•Meadow Creek's Gaillardia	Jr2	209	Feb	533	28	4370	209
•Meadow Creek's Gardenia	Sr2	28	Feb	779	38		
s. Riveredge Alert's Leader	d. Mt. Ararat's Rose's Beaut						
•Meadow Creek's Gay Lady	Jr2	143	Feb	648	29	3418	153
•Meadow Creek's Gentian	Sr2	172	Feb	460	23	3495	174
•Meadow Creek's Ginger	Sr2	159	Feb	587	30	3670	195
•Meadow Creek's Gladys	Jr2	150	Feb	530	26	3846	134
•Meadow Creek's Golden Glow	Sr2	141	Feb	574	28	3144	161
•Meadow Creek's Goldenrod	Jr2	58	Feb	618	29	1243	56
s. Meadow Creek's Brigadier	d. Meadow Creek's Eileen						
•Meadow Creek's Goldilocks	Jr2	109	Feb	610	31	2500	121
•Meadow Creek's Greenbrier	Jr2	169	Feb	465	26	3330	172

HILL, GEORGE WATTS, QUAIL ROOST FARMS, ROUGEMONT, N. C.

							ARHT
Brooksdale's May Rosa	Jr2	119	Feb	612	35	2798	157
Clear Springs' Majesty's Betty	Sr2	145	Feb	787	38	4073	210
Clear Springs' Royal Erline	Sr3	28	Feb	856	37		
s. Majesty's Rose's Royal	d. Clear Springs' Max Aline						
*†Croasdaile Invasion's Flora	Sr4	305	Feb	391	21	10947	493
*Glenna's Violet	7	226	Feb	1014	56	10087	487
*Knightondale Maxim's Old Rose	8	321	Feb	364	22	11488	599
*Persis of Chicona	Jr4	99	Feb	1150	58	3974	204
Quail Roost Golden Anna	Sr2	76	Feb	990	48	2409	119
s. Fairlawn Maxim's Imprint	d. Quail Roost NoMax Anna						
Quail Roost Golden Frond	Jr2	150	Feb	562	34	3347	189
Quail Roost Golden Jewel	Jr2	248	Feb	697	40	7244	399
Quail Roost Golden Kate	Jr2	209	Feb	692	39	5596	299
Quail Roost Golden Lassie	Jr2	140	Feb	789	41	4105	204
Quail Roost Golden Mab	Jr2	200	Feb	684	40	5141	298
Quail Roost Golden Vivian	Jr2	48	Feb	819	37	1291	58
s. Fairlawn Maxim's Imprint	d. Wakefield Sir Walter's Velma						
Quail Roost Lady Blossom	Jr2	307	Feb	792	46	9074	489
*Quail Roost Lady Christine	Sr3	350	Feb	629	38	11172	675
Quail Roost Lady Helen	Jr2	186	Feb	728	40	6347	313
Quail Roost Lady Pauline	Jr2	115	Feb	934	46	3917	193
Quail Roost Lady Sapphire	Jr2	229	Feb	656	37	6802	367
*Quail Roost Lady Vanity	Sr3	82	Feb	1007	52	3083	153
s. Quail Roost Master Max	d. Quail Roost Choice Queen						
*Quail Roost Lucky Hilda	8	329	Feb	971	56	13625	729
Quail Roost Mark Emma	Jr2	28	Feb	816	38		
s. Quail Roost Landmark	d. Quail Roost Prim Emma						
Quail Roost Mark Miss	Jr2	200	Feb	768	43	5564	318
*Quail Roost Noble Ann	Sr3	78	Feb	1391	65	3652	167
s. Cesor Noble Maxim	d. Quail Roost Royann						
Quail Roost Noble Farewell	Jr2	293	Feb	755	42	8801	427
*†Quail Roost Noble Gemsie	Jr4	305	Feb	550	33	9851	539
Quail Roost Noble Janice	Jr3	244	Feb	857	48	7705	394
*Quail Roost Noble Tina	Jr4	285	Feb	500	28	7415	374
Quail Roost NoMax Floral	Sr2	175	Feb	743	36	5225	257
Quail Roost NoMax Gloss	Jr2	200	Feb	865	47	6798	334
Quail Roost NoMax Judy	Sr2	213	Feb	694	35	5205	261
*Quail Roost NoMax Rosary	5	301	Feb	714	41	10247	536
Quail Roost NoMax Tilda	Jr2	226	Feb	654	31	5969	271
Quail Roost Penance	Jr2	38	Feb	863	37	1109	49
s. Cedarcroft Master's Pedro	d. Persis of Chicona						
*Quail Roost Prim Emma	7	365	Feb	239	14	14831	787
Quail Roost Ray Cherry	Jr2	357	Feb	653	39	11636	590
Quail Roost Ray Eva	Jr3	311	Feb	787	44	9912	523
*Quail Roost Ray May	Jr2	295	Feb	805	46	9952	517
*Quail Roost Ray Patsy	Jr2	297	Feb	628	37	7874	420
Quail Roost Rose Bet	Jr3	307	Feb	653	44	8635	497
Quail Roost Rose Callie	Jr2	205	Feb	541	30	4556	253
Quail Roost Westhope	Sr2	129	Feb	1040	48	5338	235
Red Cross Noble Emma	Sr2	180	Feb	696	41	4922	277
Ruayne Judas' Duchess	Sr2	252	Feb	933	45	9476	417
*Sboal Falls M. Duke's Betty	5	93	Feb	1470	77	4984	237
*Sikco Maxim's Image	Sr4	346	Feb	968	52	13422	678
*Wakefield Sir Walter's Peggy	7	365	Feb	363	23	11173	653
*Wakefield Sir Walter's Quality	Sr3	92	Feb	1161	65	3565	193
s. Hillandale Maxim's Sir Walter	d. Comet's Queenie of Skuggek						
*Wakefield Steadfast's Alice	Jr3	311	Feb	749	40	11696	588

HILL, J. S., HILLANDALE DAIRY FARMS, DURHAM, N. C.

							ARHT
G. G. Majesty's Gail	Jr2	191	Feb	877	46	6156	312
Hamhurst Danny Boy's Goldie	Jr2	291	Feb	715	46	8694	494
Hillandale Baronet's Alice	Sr2	175	Feb	652	34	4455	220
*Hillandale Baronet's Duchess	Jr2	87	Feb	961	49	2793	149
s. Quail Roost NoMax Baronet	d. Hillandale Eureka's Merita						
Hillandale Baronet's Ruth	Jr2	228	Feb	846	46	6938	347
*Hillandale Baronet's Supreme	Jr2	59	Feb	1134	58	2226	112
s. Quail Roost NoMax Baronet	d. Hillandale Cavalier's Bellona						
*Hillandale Baronet's Tranquil	Jr2	52	Feb	1041	47	1828	83
s. Quail Roost NoMax Baronet	d. Hillandale Cavalier's Teresa						
*Hillandale Cavalier's Ada	Jr2	126	Feb	999	53	4545	230
s. Quail Roost King Cavalier	d. Katydid of Clover Farm						
*Hillandale Cavalier's Belinda	Jr2	59	Feb	999	44	1975	90
s. Quail Roost King Cavalier	d. Hilltop Butterfat Rika						
*Hillandale Cavalier's Daisy	5	346	Feb	804	48	12264	672
Hillandale Cavalier's Laura	Jr2	210	Feb	866	48	6682	356
*Hillandale Cavalier's Minuet	Jr2	65	Feb	869	51	1904	103
Hillandale Cavalier's Promise	Jr2	175	Feb	641	37	4614	255
Hillandale Cavalier's Rilma	Sr2	325	Feb	601	39	8933	508
*Hillandale Dame's Melba	6	303	Feb	566	38	8503	484
*Hillandale Noble's Joyce	Jr2	106	Feb	838	40	3072	142
*Hillandale Roger's Vanity	Jr2	72	Feb	1025	52	2455	124
Riegeldale Conqueror's Reba	Jr3	312	Feb	666	40	9615	519

HOLBROOK, DONALD E., ROLLING ACRES FARM, CLARE, MICH. ARHT

*Phil's Prissy of Rolling Acres	Jr2	225	Feb	580	26	4909	183
Phil's Vera of Rolling Acres	Jr2	256	Feb	502	27	5374	239
*Rev's Mabel of Rolling Acres	Jr2	235	Feb	316	17	4495	187
**Rolling Acres Candice	Sr3	328	Feb	476	23	4964	195
*Rolling Acres Hildegarde	Jr2	225	Feb	539	26	5009	194
*Rolling Acres Marie Lady	Jr2	224	Feb	427	23	3583	172
*Rolling Acres P. Delightful	Jr2	207	Feb	545	26	3993	170
*Rolling Acres Phil's Blanche	Sr2	137	Feb	698	33	3534	160
*Rolling Acres Phil's Inez	Jr2	221	Feb	470	27	4103	194
*Rolling Acres Phil's Lady	Jr2	193	Feb	438	24	3234	152
*Rolling Acres Phil's Princess	Jr2	170	Feb	493	25	2972	136
s. Woodacres Philosopher	d. Rolling Acres Rev's Princetta						
*Rolling Acres Rev's Aruilla	Jr2	221	Feb	428	24	3881	183
*Rolling Acres Rev's Barbara	Jr2	244	Feb	537	28	4842	226
*Rolling Acres Rev's Bobby	Jr2	223	Feb	498	31	4197	231
*Rolling Acres Rev's Nancy Ann	Jr2	221	Feb	483	25	4371	191
**Rolling Acres Rev's Pearl	Jr4	276	Jan	634	36	9272	414
*Rolling Acres Rev's Sweet Sue	Jr2	221	Feb	536	28	4518	196

HOMESTEAD DAIRY FARM, INCORPORATED, SALISBURY, MD.

*Homestead Edgar's Bobbie	Jr2	77	Jan	1123	56	2906	143
s. Spencer's Landing Edgar	d. Homestead Ambassador's Bella						
**Homestead Edgar's Elsie	Jr3	130	Feb	1010	54	5346	284
s. Spencer's Landing Edgar	d. Homestead Reveller's Lassie						
*Homestead Edgar's Jeannette	#Jr2	287	Jul	342	17	7415	381
*Homestead Edgar's Meb	Jr2	42	Feb	1159	48	1592	69
s. Spencer's Landing Edgar	d. Homestead Select's Jenny						
*Homestead Edgar's Pride	Jr2	37	Nov	930	40	1104	47
s. Spencer's Landing Edgar	d. Homestead Colormaker's Pride						
*Homestead Edgar's Rose	Sr2	240	Feb	501	30	5907	279
*Homestead Fairlawn Dora	Jr2	164	Feb	587	32	4093	199
*Homestead Foremost Jet	Sr2	225	Feb	988	52	8712	406
*Homestead King's Butter-Cup	Jr2	141	Feb	636	35	3639	198
s. Mona's King of Homestead	d. Homestead Chorine Butter-Cup						
*Homestead Mary Belle	Jr2	167	Feb	381	23	2931	154
*Homestead Mary Emily	Jr2	55	Jan	996	39	1762	74
s. Spencer's Landing Edgar	d. Homestead Reveller's Helen						

§HOOD, HELEN D., HOOD FARM, DERRY, N. H. ARHT

*Hood Kroft Beauty Lady	Jr2	50	Jan	887	36	1441	58
s. Caumsett Airman	d. Donald's Beauty of Pine Hill						
*Hood Kroft Charlotte Lady	Jr2	80	Jan	665	30	1944	86
*Hood Kroft Crescent Lady	Sr2	132	Jan	589	27	3141	141
*Hood Kroft Faithful Lady	Jr2	30	Jan	710	28		
s. Pine Hill Spaceman	d. Pine Hill Faithful						
*Hood Kroft Happy Lady	Jr2	127	Jan	466	24	2598	121
*Hood Kroft Lady Abigail	Jr2	182	Jan	532	27	4004	193
*Hood Kroft Lady Agnes	Jr2	305	Dec	216	12	5505	271
s. Pine Hill Spaceman	d. Pine Hill A. A. F. Agnes						
*Hood Kroft Lady Anna	Jr2	305	Dec	253	14	6968	326
*Hood Kroft Lady Marilyn	Jr2	271	Jan	428	20	5449	257
*Hood Kroft Lady Protegee	Jr2	148	Jan	705	31	3952	167
*Hood Kroft Radiant Lady	Jr2	125	Jan	634	30	2512	124
*Hood Kroft Rose Lady	Jr2	103	Jan	615	28	2361	108
*Hood Kroft Rosette Lady	Jr2	57	Jan	901	37	1612	67
s. Pine Hill Spaceman	d. Pine Hill Rosette						
**Pine Hill A. Rhoda	Jr4	38	Jan	1154	46	1368	55
s. Caumsett Airman	d. Stony Ford Douglas' Rada						
*Pine Hill Lilac	Sr2	305	Nov	90	4	5774	263
*Wadsworth Corsair's Gertie	Sr2	66	Jan	684	31	1544	71
s. Argilla Corsair	d. Wadsworth Ben's Corrine						

§HORN, IRVIN G., MAPLE SPRINGS FARM, HOWARD, OHIO.

*Maple Spring's Morrell	#Jr3	301	Dec	607	36	9085	472
*Maple Spring's Pandora	#Sr3	301	Dec	198	10	11011	498
*Maple Spring's Rachel	#Jr3	301	Dec	376	23	9561	503

§HORN, JOHN I., MAPLE SPRINGS FARM, HOWARD, OHIO.

*Maple Spring's Anna	Jr3	305	Feb	55	3	10551	568

§HOWARD, S. O., SPLENDOR VALLEY FARM, MUKWONAGO, WIS. ARHT

*Arena's May of Splendor Valley	Sr2	230	Feb	582	29	5289	256
*Boulder Bridge C. Ada	Jr2	285	Dec	433	26	6891	359
*Boulder Bridge Zealous	Jr2	305	Dec	137	7	7063	311
*Buella of Splendor Valley	Jr3	305	Dec	410	24	7557	395
*Corrine's Connie Cay	Jr3	305	Feb	382	21	7081	374
*Debbie's Dale of Summit	Sr3	229	Dec	817	41	6866	294
*Jewel's Vergie of Summit	Sr3	101	Feb	1185	45	4554	191
s. Champion's Diamond's King	d. Carra Lou's Jewel						
*Liberty's Jessie 2d	6	250	Feb	351	15	5138	230
*Luella of Summit	Sr2	305	Dec	176	9	7463	310
*Manor Lodge Bonnett's Phoebe	5	117	Feb	1103	49	5007	220
s. Golden Grange King's Bonnett	d. Kenfleur's Quad Miss						
*Peggy of Splendor Valley	Sr2	305	Jan	90	4	8864	412
*Shireen's Melody of Summit	Jr3	144	Feb	718	33	4201	195
*Shoreland Flora	9	42	Feb	1303	69	1832	97
s. Shoreland Levity Prince	d. Shoreland Delight						
*Snowdrop of Splendor Valley	Sr3	151	Feb	952	45	6046	261
*Splendor Valley's Elexis	Jr2	243	Feb	622	31	5363	256
*Splendor Valley's Sprite	Jr2	225	Feb	432	23	4604	210
*Splendor Valley's Sunrise	Jr3	77	Feb	1188	51	3356	152
s. Shoreland Chedco	d. Shoreland Sunrise						
*Splendor Valley Warrior's Dale	Jr3	224	Feb	411	24	4376	213
*Summit's Coleen	Sr4	305	Jan	22	1	6324	279
*Tippy's Sharon of Summit	Sr4	85	Feb	837	40	2692	130
s. Cathedral Dickie	d. Tyla's Tippy of Summit						
*Tippy's Terry of Summit	Sr3	151	Feb	778	36	4864	229

§HOWELL, EARL E., HOWELL FARM, OKLAHOMA CITY, OKLA. ARHT

**Cooper's Majesty Marion	#Sr4	294	Nov	59	4	7461	460
**Cooper's Majesty Marion	5	24	Jan	1040	56		
s. Meadow Lodge King's Majesty	d. Cooper's Marion						
**Flower of Victory	Sr4	294	Jan	693	42	9219	509
*Golden Glen Goldie	Jr2	149	Jan	591	30	2876	146
**Lady Flora of The Glen	6	39	Jan	1405	71	1715	87
s. Earl of The Glen	d. Florida of The Glen						
*Prince's Actress Chiquita	Jr2	172	Nov	492	34	3984	230

HUFFMAN, R. O., PRECEDENT FARMS, MORGANTON, N. C.

Fairlawn Hornet's Joy	Jr2	365	Jan	313	19	9256	516
**Horse Shoe Conrad's Princess	6	47	Feb	1780	82	2742	126
s. Riegeldale Emory's Conrad	d. Horse Shoe F. Primrose						
**Northern F. Mansell	Sr4	68	Feb	1399	60	3016	150
s. Foremost Hermes	d. Douglaston Viscountess Mansell						
*Precedent Maxim Nan	Sr2	47	Feb	1153	47	1833	78
s. Hillbright Maxim King	d. Ramseur's Valiant Belle						
*Sky Brook Martell	Jr2	47	Feb	1078	44	1651	72
s. Northern F Hermes	d. Northern F Mansell						
**Walnut Valley Mae	Jr4	301	Feb	1024	53	8192	389

§HUGULEY, M. C., SR., MY OWN GUERNSEY FARM, GRIFFIN, GA. ARHT

**Belmont View Nebula	8	255	Feb	395	16	7059	288
**My Own Dictator's Surprise	Jr3	305	Dec	146	9	5609	290
**My Own Maxim Alpha	5	252	Feb	382	17	5673	249
**My Own Maxim Bernadette	Jr3	292	Feb	353	22	6116	303
*My Own Maxim Omega	Jr2	203	Feb	368	19	3294	169
*My Own Model Camille	Jr3	177	Feb	434	20	3512	172

§HUGULEY, M. C., JR., MY OWN GUERNSEY FARM, GRIFFIN, GA. ARHT

**My Own Maxim Wynona	Jr4	63	Feb	1011	41	2229	91
s. Fanning Field's Maxim Miles	d. Garner's Royal Wyne						

§HUNT, ROBERT L., JR., HUNTLAND FARM, LATTIMORE, N. C. ARHT

**Gay Burnette	6	45	Jan	1257	62	1713	112
s. Gay Prince Royal	d. Beaverland Gay Patsy's Mary						
*Huntland Maxim Connie	Sr3	99	Jan	932	51	3415	183
*Huntland Maxim Hilda	Jr2	305	Jan	639	39	4993	269
Huntland Maxim Mamar	Jr2	169	Jan	620	35	3978	184
Huntland Maxim Rosemay	Jr2	172	Jan	810	39	4791	212
**Huntland Maxim Suzette	Sr3	104	Dec	866	45	3513	187

§HUNT, ROBERT L., JR. & J. J., HUNTLAND FARM, LATTIMORE, N. C. ARHT

**Bryn's Sequel Grace	10	111	Jan	865	47	3452	174
*Gay Alma H.	5	60	Jan	1621	97	2823	167
s. Beaverland's Gay Prince	d. Watershed's Gay Betty						
*Huntland Maxim Alma	Jr2	53	Jan	1046	53	1676	88
s. Sky Brook Rose Maxim's Andy	d. Gay Alma H.						
*Huntland Maxim Laura	Jr2	145	Jan	635	35	3447	176
*Huntland Royal Laura	Sr3	300	Jan	212	18	8176	413
*Lawrence's Lucky Stride Rose	8	103	Jan	970	50	3630	183
*Riverview's Helen	5	305	Nov	40	2	7064	366
*Silver King's Susan	6	357	Jan	816	40	12585	578
*Sycamore Glowing Bettie	Sr4	385	Jan	700	46	10775	616
**Ward's Juliette	6	117	Jan	1083	55	4895	221

JACKSON, RUTH, UPAWAY FARMS, ASHVILLE, N. Y.

*Idylbrook Carib's Myrtle	7	350	Feb	1049	63	16430	871
*Idylbrook Keystone's Molly	7	47	Feb	1489	63	2321	102
s. Idylbrook Keystone	d. Idylbrook Priscilla						
**Royal Rogue's Kathlean	6	284	Jan	1201	55	13527	584
**Upaway Patricia Glamor	Sr3	211	Feb	1313	66	10303	501
**Upaway Patricia Judy	Sr3	300	Feb	1217	59	9704	432
**Upaway Patricia Leila	Jr4	73	Feb	1283	49	3147	129
s. Flying Horse Maxter Patrician	d. Walnut Grove Lilac						
Upaway Patricia Marynel	Sr2	256	Feb	761	45	6851	381
**Upaway Patricia Myrrh	Jr3	288	Feb	868	55	10234	535
Upaway Patricia Myrta	Jr2	305	Feb	1188	59	8983	456
Upaway Patricia Sequoia	Jr2	207	Feb	779	45	5806	317
**Upaway Royal Juno	5	139	Feb	1185	55	6475	309

§JACOBS, ROY E., ROYHILLVUE GUERNSEY FARM, SPARTA, WIS. ARHT

*Clarabelle of J. & C. Farms	Jr2	171	Feb	738	30	5022	207
*Romelle of J. & C. Farms	6	55	Feb	919	41	1797	85
s. Ultra Prince of Village View	d. Linda's Pet of J. & C. Farms						
*Tess's Eva of J. & C. Farms	Sr2	153	Feb	688	34	3924	189

§JENKINS, ARCHIE D., SPRING RIDGE FARM, WAUKESHA, WIS.

*Spring Ridge Babette	Jr2	305	Dec	328	20	7387	339
*Spring Ridge Jewel	Jr3	244	Feb	595	35	7188	363
*Spring Ridge Lad's Gracious	Jr3	305	Oct	21	1	8956	491
*Spring Ridge Patsy	Sr3	220	Feb	581	35	6244	341
*Spring Ridge Rhapsody	10	299	Feb	625	26	10420	430
*Spring Ridge Rhoda	Sr3	250	Feb	525	27	7677	352

§JENKINS, C. L., GOLDEN HILLS FARM, PERU, IND. ARHT

*Allacrest's L. P. Sue	5	169	Jan	857	44	6588	304
*Big Springs Princess Julia	7	245	Jan	692	28	11509	450
*Brown Farm Deloras	8	365	Jan	368	17	13141	598
*Commando's Opanline	5	305	Dec	590	31	10929	495
*Golden Hills A Cozy	Jr4	193	Jan	837	40	6406	289
*Golden Hills B. Beatrice	Sr3	195	Jan	668	33	6008	274
*Golden Hills Levity Lou	Sr3	305	Dec	478	23	8616	406
*Golden Hills Mary Charlotte	Sr3	305	Jan	143	8	9066	475
*Golden Hills S. Bernice	Jr2	305	Dec	310	13	10108	418
*Golden Hills S. Betty	Jr2	79	Jan	1236	54	3163	143
*Golden Hills S. Brenda	Jr2	245	Jan	588	33	5608	258
*Golden Hills S. Doris	Jr2	305	Jan	637	36	8044	378
*Golden Hills S. Noreen	Jr2	245	Jan	789	39	7961	376
*Golden Hills S. Radient	Jr2	305	Dec	398	20	7532	344
*Golden Hills S Rose	Jr3	92	Jan	1149	58	3450	164
*Golden Willow Levity	Jr3	305	Dec	36	2	9768	486
**Leafy Lane Radience	6	290	Jan	323	19	8573	385
**Normandy Leona Maiden	Jr4	67	Jan	1087	62	2479	133
**Rader Neptune's Ruth	Jr4	305	Jan	491	28	9530	474
**Rosemont Moe	10	311	Jan	1246	56	9742	437
**Signet's O. Edwina	Jr3	305	Jan	100	5	9539	465
*Starr Farm Juan Lassie	Jr2	153	Jan	584	31	3189	170
*Starr Farm Miss Rebecca	Jr2	153	Jan	618	29	3372	158

§JENKINS, C. L. & MOY, JULIUS, GOLDEN HILLS FARM, PERU, IND. ARHT

*Bryn Du Templar's Saucy	Sr3	302	Jan	850	34	6376	285
*Collinwood Marvel Ann	Jr2	31	Jan	787	36		
s. McDonald Farms Fore Marvel	d. Collinwood Phil's Delightful						
**Starr Farm Bara Belle	Sr3	79	Jan	1457	81	3942	200
s. Langwater Pluto of Starr Farms	d. Starr Farm Miss Barbara						
*Starr Farm Miss Favorite	Jr2	252	Jan	635	38	7008	357

§JENKINS, E. H. & SON, SPRING RIDGE FARM, WAUKESHA, WIS.

*Spring Ridge Favor	Sr2	166	Feb	635	33	4556	221

§JENNER, BILL, VERMILION GROVE FARM, RIDGE FARM, ILL. ARHT

Kenfleur's Princess Levity	5	243	Jan	828	45	9099	432
Vermilion Grove Nana	Sr2	126	Jan	1037	47	4230	208
Vermilion Princess Levity	Jr2	123	Jan	926	47	3784	177

§JENNER, HENRY, VERMILION GROVE FARM, RIDGE FARM, ILL. ARHT

Vermilion Grove Aline	Sr2	186	Jan	792	38	5687	255
**Vermilion Levity Faith	Sr4	60	Jan	1351	50	2567	96
s. Pine Manor Levity Kenfleur	d. Kenfleur's Hopeful						
**Vermilion Levity Punta	Jr4	306	Jan	684	36	12493	558
Vermilion Pride's Hope	Sr2	244	Jan	780	42	7718	355

§JENNER, HENRY, MRS., VERMILION GROVE FARM, RIDGE FARM, ILL. ARHT

Vermilion Pride's Carolyn	Sr2	365	Jan	443	25	13518	690
Vermilion Pride's Nora	Jr2	126	Jan	767	48	3440	204

§JENNER, MARILYN J., VERMILION GROVE FARM, RIDGE FARM, ILL. ARHT

Chesterluck Levity Perk	Jr2	365	Feb	388	18	12306	548
Curtiss Candy Proud Norma	Jr2	126	Jan	754	39	3316	171
Vermilion Pride's Maria	Sr2	242	Jan	813	41	7200	328

§JENNINGS, RAYMOND TILLMAN, JACKSONVILLE, FLA. ARHT
+Belmont View Brilliant's Belle Jr2 305 Dec 208 12 6373 323

§JESSUP, ROGER W., ROGER JESSUP FARMS, GLENDALE, CALIF. ARHT
Delphi Dell Queenie *6 328 Feb 726 36 13088 635
*+Jensen's Sunshine Lass #9 281 Jan 166 8 12745 567
Sun Glow Elsie Jr3 277 Feb 913 53 11211 623
+Sun Glow Molly *Jr3 241 Feb 578 32 7005 366

§JOHNSON, ARNIE, GRANGER, WASH. ARHT
*+Leonidas' Dilene 6 89 Jan 807 46 2853 152
*+Rozacres Dell Jr4 184 Jan 607 36 5147 269
+Rozacres Desire Jr2 146 Jan 755 41 3903 199

§JOHNSON, ARNOLD S., MILLINGTON, MD. ARHT
Coronation Majestic's Zandra Sr2 268 Dec 491 25 5522 261
+Farremda's Prudence Jr2 290 Dec 365 27 6131 261
*+Gayhead's Loyal Eva Jr3 218 Jan 736 37 6847 327
+Meredith Victoria's Fay Sr4 97 Jan 770 33 2865 122
s. Meredith Philosopher d. Meredith Victoria
*+Springside Betty Jr4 177 Jan 682 36 4933 238
Springside Coronation Ann 5 303 Jan 688 32 10491 446
+Springside Coronation Rose 6 139 Jan 1081 54 5225 246

§JOHNSON, BRUCE A., GRANGER, WASH. ARHT
*+Neaster of Chicona 7 275 Jan 438 23 10077 451
*Neon of Chicona 5 281 Jan 648 41 9994 494
*+Nicknack of Chicona 5 305 Nov 300 16 9065 434
*+Novelty of Chicona 10 140 Jan 1088 54 5758 282
*Nylon of Chinook 8 310 Jan 530 38 9216 527
+Rozacres Neaster's Queen Jr2 304 Jan 616 37 8298 407
*+Rozacres New Year Sr3 147 Jan 706 35 4668 234

JOHNSON, E. M., SHAWNEE FARMS, LEWISBURG, W. VA.
*Rycklaver Estelle 7 365 Apr 608 28 21574 961

§JOHNSON, GERALD F., ALLERTON HILL FARM, LEBANON, N. J. ARHT
*+All Breeze Senator's Betsy Sr3 45 Feb 1107 46 1607 67
s. Hilltop Butterfat Senator d. Spruce Run Cherub's Marie
+Allerton Hill Anna Daisy Jr2 230 Feb 569 27 5378 253
+Allerton Hill Annette Jr2 121 Feb 885 41 3816 171
*+Allerton Hill Butterfat Elsie Jr3 133 Feb 601 26 3289 143
+Allerton Hill Butterfat Mandy Jr2 29 Feb 920 44
s. Mulhocaway Butterfat Senator d. Wendymede Marionette
+Allerton Hill Butterfat Nicky Jr2 60 Feb 1104 49 2214 98
s. Mulhocaway Butterfat Senator d. Wendymede Vicky
+Allerton Hill Cherub's Carmen Jr2 132 Feb 696 34 3992 188
*+Allerton Hill Governor's Kathy Jr3 84 Feb 1085 41 3158 139
+Allerton Hill Governor's Vera Jr2 244 Feb 601 33 6403 313
+Allerton Hill Roberta Jr2 172 Feb 577 29 3953 190
*+Delwake Hope 6 171 Feb 621 29 5823 249
+Doris Pride Angela Jr2 305 Jan 204 11 7172 347
*+Fairlawn Scarlet Jr3 305 Feb 649 35 10032 477
*+Foremost Comet's Honoria 5 132 Feb 722 30 4160 178
*+Green Meadow Bonny's Kay 7 125 Feb 1054 50 5030 253
*+Green Meadow Clara's B. Clara 7 250 Feb 628 28 8347 374
*+Green Meadow Governor's Frieda 9 45 Feb 1538 73 2297 109
s. Hilltop Governor Butterfat d. Braylan Albecq Frieda
*+Maple Knoll Whim Amy Sr3 76 Feb 1051 50 2953 140
*+Maple Knoll Whim Dimple Jr3 53 Feb 1042 43 1953 78
s. Whimsy Wistaria's White Oak d. Maple Knoll Hi Nick
*+Maple Knoll Whim Vera Jr4 32 Feb 1283 67 1373 71
s. Whimsy Wistaria's White Oak d. Maple Knoll Sa Kite
+Merrimac's Martha Jr2 177 Feb 704 35 4960 246
+Miller Farms Bonita Girl Jr2 305 Feb 195 13 6519 335
+Miller Farms Geraldine Jr3 155 Feb 685 37 4042 203
+Miller Farms Prudence Jr2 305 Feb 318 16 8167 381
Miller Farms Wilma Jr2 254 Feb 403 22 5150 273
*Thehe Jr3 365 Jan 32 1 11362 491
*Wendymede Alma Jr3 290 Feb 270 17 6122 318
+Wendymede Doris Ann Jr3 305 Feb 346 20 8744 415
+Wendymede Juliet 5 304 Feb 536 30 5843 297
+Wendymede Rita Jr3 305 Jan 443 30 7473 373
+Wendymede Theo 5 25 Feb 1114 54
s. Kilmac Patrick d. Kilmac Regent's Iantha
+Wendymede Vicky Sr4 199 Feb 779 38 7051 352

§KANSAS STATE COLLEGE, MANHATTAN, KANS. ARHT
Kanstacol Favor Canna Jr2 270 Feb 435 26 4807 264

§KARST, DELBERT P., LARK HAVEN, HUNTINGTON, IND. ARHT
*+Lark Haven Edna Sr4 305 Jan 557 31 10022 454
+Lark Haven Vaniese Jr3 49 Feb 680 35 1220 63
s. Golden Grange Levity Bond d. Golden Grange Vanilla
*+Warrior's Lassie Belle 7 200 Feb 619 32 5784 276

§KARST, GEORGE A., LARK HAVEN, HUNTINGTON, IND. ARHT
*+Golden Realm I. Spot Sr3 143 Feb 487 23 3464 157
+Lark Haven Etta Sr2 249 Feb 635 30 6824 319
*Lark Haven Mabel 6 365 Jan 18 1 14285 636
*+Lark Haven Marilla 8 182 Feb 597 29 5371 259
+Lark Haven May Sr2 79 Feb 627 31 1793 90
s. Meadow Lodge King Masterpiece d. Lark Haven Marilla
*+Lark Haven Ramona Jr4 174 Feb 442 24 4090 195
*+Lark Haven Rita 5 183 Feb 665 30 5635 277

§KARST, GEORGE K., LARK HAVEN, HUNTINGTON, IND. ARHT
*Anna of Guernsey Grange 6 324 Feb 581 27 11479 468
*+Lark Haven Lady Jr4 85 Feb 1043 56 3146 163
*Lark Haven Lassie 5 365 Feb 558 32 11720 625

KATZ, S. L., FAIRLAWN FARMS, PORT CHESTER, N. Y. ARHT
Fairlawn Actorine's Cleopatra Jr2 365 Jan 97 5 11539 585
Fairlawn Actor's Bonny Jr2 252 Feb 1077 56 10153 479
Fairlawn Actor's Daffodil Sr2 107 Feb 1076 45 4226 185
Fairlawn Actor's Dairyqueen Jr2 193 Feb 919 48 6718 335
Fairlawn Actor's Ladyship Jr2 236 Feb 834 49 7879 407
Fairlawn Actor's Melba Jr2 135 Feb 855 41 4528 207
Fairlawn Actor's Phyllis Jr2 141 Feb 1140 52 5952 262
*Fairlawn Hornet's Chikola Sr4 339 Feb 844 59 13501 763
Fairlawn Hornet's Glorious Jr2 13 Feb 406 14
s. Fairlawn Actress' Hornet d. Fairlawn Actor's Ithela
Fairlawn Hornet's Karena Jr2 157 Feb 1061 50 6203 269
Fairlawn Hornet's Memoir Jr2 65 Feb 1000 48 2344 108
Fairlawn Katrina Jr2 323 Feb 675 38 9165 489
Fairlawn K. Ballerina Jr2 165 Feb 903 48 5602 275
*Fairlawn K. Debutante Jr3 365 Feb 636 41 12940 762
Fairlawn Peer's Calendar Jr2 149 Feb 845 40 5063 236
Fairlawn Peer's Holly Jr2 168 Feb 999 54 6308 299
Fairlawn Peer's Lily Jr2 151 Feb 813 45 4483 228
Fairlawn Peer's Monita Jr2 335 Feb 928 52 12139 594
Fairlawn Peer's Moonlight Sr2 144 Feb 789 51 4604 244
*Gray Haven Argo's Aileen 6 23 Feb 1136 44
s. Blakeford Argo d. Elenor of Wayside Farm
*Gray Haven Argo's Pat 5 301 Feb 734 41 11740 610
*Leeside Atlantic Princess Sr3 336 Feb 517 26 12912 586
*Moreau Farms Suzette Jr3 365 Feb 755 30 13724 591
*Nyala's Hornet Golden Gem 5 130 Feb 1213 56 5712 264
Sterlingold Memento Sr2 208 Feb 965 53 7593 392

KAUFMAN, H. A., MELODIE LANE GUERNSEY FARM, LA SALLE, COLO. ARHT
Melodie Lane's Chi Baba Jr2 201 Jan 527 28 4665 208

KAUFMAN, WALLACE I., MR. & MRS., MELODIE LANE GUERNSEY FARM, LA SALLE, COLO. ARHT
*McKerrow's Jenny Belle Sr4 215 Jan 641 31 6151 288
Meadow Lodge Korta Jr2 365 Oct 29 1 5958 304
s. Meadow Lodge Rex's Kingmaker d. Meadow Lodge Queen R. Corrinne
+Melodie Lane's Lili Marlene Jr2 28 Jan 807 38
s. Meadow Lodge Climax's Piper d. Sunshine Golden Lily
Melodie Lane's Marie Jr2 142 Jan 744 34 3648 154
Melodie Lane's Whispering Hope Jr2 159 Jan 697 31 4145 166

§KEMBEL BROTHERS, KEMBEL'S STOCK FARM, RITZVILLE, WASH. ARHT
+Aurelia of Meadowdale 7 280 Jan 604 34 8750 474
*+Colleen's Sue Jr4 81 Feb 1157 59 3395 182
s. Robust of Thousand Springs d. Pandora's Colleen
+Colleen's Sue's Marigold Jr2 22 Feb 512 28
s. Crescent's Phyl Max d. Colleen's Sue
*+Helena of Thousand Springs Sr4 65 Feb 1079 57 2454 122
s. Green Meads Country Squire d. Helen May of Thousand Springs
*+Jenny of Thousand Springs Jr3 79 Feb 1047 60 2934 164
s. Franchester Reflector d. Janella of Thousand Springs
*+Lavonne's Dollie's Special Jr4 68 Feb 1261 71 2946 171
s. Pandora's Regal Star d. Special's Lavonne
*+Lavonne's Linda Jr3 98 Feb 920 53 3481 201
s. Robust of Thousand Springs d. Special's Lavonne
*+Pandora's Daisy Mae Jr4 39 Feb 1291 82 1704 108
s. Robust of Thousand Springs d. Valleyview's Pandora
+Starlet of Thousand Springs Jr2 262 Feb 445 29 6351 373

§KENDALL, HENRY P., MOOSE HILL FARM, SHARON, MASS.
+Aldrich Farm Carib Sr2 223 Feb 761 45 6523 345
*Beauhaven's Lady Jewel Sr3 197 Feb 599 31 5536 278
+M. H. Blazer's Nellie Jr2 55 Feb 1160 50 3113 93
s. Caumsett Blazer d. Moose Hill Nellie
+M. H. Blazer's Olive Jr2 115 Feb 622 27 3006 121
s. Caumsett Blazer d. Moose Hill Olive
+M. H. Blazer's Ora Jr2 106 Feb 966 45 3616 163
s. Caumsett Blazer d. Moose Hill Ora
+M. H. Blazer's Queen Jr2 183 Feb 669 39 4811 258
+M. H. Guard's Jasmine Jr2 60 Feb 1028 42 2001 83
s. Caumsett Guard d. Monarch's Jasmine
+M. H. Peter's Simonetta Jr3 128 Feb 771 37 3902 188
+M. H. Secret's Cinderella Sr2 235 Feb 653 41 6374 358
M. H. Secret's Larkspur Jr2 193 Feb 994 31 4497 212

§KENT, R. W., KENT'S GUERNSEY FARM, SILURIA, ALA.
+Elmlee Belle 10 178 Feb 589 28 4240 206
+Kelmar Cloverly's Minuet 6 222 Feb 924 39 8072 365
+Kent's Champion's Jewel Jr2 305 Feb 607 32 6885 348
+Kent's Supreme Carmen 5 305 Feb 478 26 9413 436
+Normadale Alice Supreme 8 169 Feb 571 27 4391 206
+Valmar's Mary-Ruth 5 164 Feb 1047 44 6135 268

§KERNER, L. C., KERNER FARMS, LIGONIER, IND. ARHT
+Kerner Farms Ave Sr2 189 Feb 719 36 4953 232
+Kerner Farms Candy Sr2 305 Jan 27 1 6837 331
+Kerner Farms Ellen Jr3 60 Feb 686 29 1453 60
s. Pine Manor Tribute d. Lockshore Wendy's Ethel
+Kerner Farms Florence *Jr3 283 Nov 510 31 8257 419
+Kerner Farms Marion Jr2 213 Feb 500 24 4377 199
+Kerner Farms Sherril Jr2 303 Feb 390 25 5153 274
+Kerner Farms Veronica Jr3 220 Feb 741 38 6598 329

§KIEF, JOHN H., KIEF'S FARM, SALSBURY COVE, MAINE. ARHT
+Melinda of Kiel's Farm Sr2 305 Jan 55 3 9212 458
+Royal Mellisa of Kief's Farm Sr3 305 Jan 233 11 9018 459

§KIEF, MARILYN C., KIEF'S FARM, SALSBURY COVE, MAINE. ARHT
+Royal's Sue of Comina Farm Jr4 259 Feb 766 41 10165 479

KIMBERLY, JOHN R., ESKDALE FARM, NEENAH, WIS. ARHT
Eskdale Baron's Cornelia Jr3 122 Dec 868 38 3880 169
Eskdale Baron's Little Lulu Jr3 25 Feb 1173 44
s. Riegeldale Conqueror's Baron d. Leahaven Maxim Star
Eskdale Baron's Lucy Jr2 365 Feb 485 26 11239 531
Eskdale Baron's Mabel Jr2 276 Feb 808 43 8400 403
*Eskdale Baron's Pride 5 60 Feb 1449 63 2921 137
s. Riegeldale Conqueror's Baron d. Actor's Starlight of Falconell
Eskdale Ben's Flora Sr2 206 Feb 797 42 6239 297
Eskdale Ben's Joyce Jr2 79 Feb 795 33 2159 88
s. Riegeldale Ben's Bright Lad d. Priscilla of Cedar Glade
Eskdale Ben's Penelope Jr2 365 Jan 490 31 8648 481
Eskdale Ben's Renata Jr2 368 Feb 30 1 6328 396
+Eskdale Lad's Blossom Jr4 305 Dec 15 5914 293
Eskdale Maxim Baron's Sherrell Jr2 61 Feb 1121 41 3038 117
s. Riegeldale Conqueror's Baron d. Spencer Farm Royal Surprise
Eskdale Maxim Ben's Audrey Jr2 60 Feb 1035 48 3093 95
s. Riegeldale Ben's Bright Lad d. Actor's Starlight of Falconell
*Fair Field Daisy Rex 7 111 Feb 1267 55 5289 326
s. Fair Field Royal Rex d. Fair Field Daisy Victor

KIMBERLY, JOHN R., ESKDALE FARM, TRYON, N. C. ARHT
*Bonnie Lee Livia of Elm Echo Sr4 332 Feb 905 44 13545 593
+Brenda of Joining Rivers Sr3 188 Dec 423 22 4555 234
+Dalton Crystal Lady 5 274 Feb 534 28 7853 381
Eskdale Camille's Josephine Jr2 365 Feb 111 6 11460 619
*Eskdale Glamor's Grace 5 321 Feb 813 43 12796 635
+Eskdale Govonor's June Sr2 133 Feb 655 30 3238 145
s. Clear Springs' M. Govonor d. June of Ferson's Creek
Eskdale Maxim Anna Sr2 368 Mar 133 7 13420 693
Eskdale Maxim Annetta Sr2 265 Feb 930 49 9293 455
Eskdale Maxim Baron's Kathie Jr2 354 Dec 600 41 10878 617
Eskdale Noah's Beauty Jr2 101 Feb 1000 50 3437 189
s. Fanning Fields Maxim Noah d. Wakefield Sir Walter's Pearl
Eskdale Noah's Favor Sr2 223 Feb 479 24 5447 263
Eskdale Noah's Ila Sr2 234 Feb 1131 56 9177 450
Eskdale Noah's Patricia Jr2 86 Feb 1113 56 3417 164
s. Fanning Fields Maxim Noah d. Fairwold King's Princess Pat
*Fairwold King's Princess Pat 5 365 Jan 607 39 14492 607

*Fanning Field's Maxini Nancy 6 101 Feb 1475 65 5852 249
s. Riegeldale Majesty's Compliment d. Fanning Fields' Joy
Grace's Levity 9 247 Feb 1030 56 9748 469
*Kathie of Ferson's Creek 6 55 Feb 1625 86 2894 143
s. St. James Count's Ultimas d. Ermia of Ferson's Creek
*Wakefield Sir Walter's Pearl 8 203 Feb 902 46 7484 380

§KINGEN, DARIUS, KINGENDALE GUERNSEY FARM, MUNCIE, IND. ARHT
+Franchester Perky Aloe Sr2 95 Jan 1074 42 3300 138
s. Gayoso Levity Peer d. Franchester Country Aloe
+Kingendale F. Pride Sr2 49 Jan 1128 48 1798 77
s. Lone Elm Federal d. Princess' Betty Volet
*+Kingendale Levity's B Jr3 267 Jan 573 35 8516 432
*+Kingendale Levity's Beth Sr3 305 Nov 64 3 10911 506
*Kingendale Sevene 5 365 Jan 171 8 14635 647
*Lulubell's Nida Kay 9 365 Jan 27 1 15415 633

§KINGEN, DARIUS & SON, KINGENDALE GUERNSEY FARM, MUNCIE, IND. ARHT
*+Fairlawn K. Hedy 7 265 Jan 636 58 12194 649
*+Kingendale F. Princess Sr3 82 Jan 1411 62 3965 190
s. Lone Elm Federal d. Kingendale Princess Betty
*+Kingendale Levity's Sade Jr3 263 Jan 765 39 9447 454

KINSEY, JOHN P., SHAD BLOW FARM, TORRINGTON, CONN. ARHT
**Biscoe Lucy Lendestey Sr4 305 Feb 42 2 11339 568
**Coronation Beldona Sr4 139 Feb 1377 54 6902 263
*Coronation Premiere 13 274 Feb 969 52 10991 556
*Fairlawn F. P. Bluebird Sr4 365 Feb 472 25 15093 741
**Fairlawn K. Happy Chic 8 107 Feb 1435 68 5669 270
**Ferdmand's Nanette 6 174 Feb 1149 56 8682 395
**Heartsease's Lucile Lenestey 7 86 Feb 1512 66 4536 201
s. Primrose's Heartsease d. Biscoe Annabelle
*Kinsey Farm's Mary Jane Jr2 305 Jan 398 23 7116 361
*Kinsey Farms Mary Lass Jr2 73 Feb 1056 47 2586 108
s. Doral Farms King d. Pharos Border Marline
*Nyala Prince's Rosebud Jr2 287 Feb 785 38 9367 436
**Pharos Border Marline 6 101 Feb 1329 63 4869 237
*Pharos King's Beatran Sr4 323 Feb 1000 49 13720 633
**Pharos Watchman's Rubellann Sr4 230 Jan 829 42 8335 429
**Savery's Ida 8 109 Feb 1454 63 5834 265
**Sterlingold Mandy 5 82 Feb 1642 67 4622 185
s. Fairlawn Memoir's Performer d. Sterlingold Prudence
**Sterlingold Martha Jr3 268 Feb 838 46 9266 516
**Sterlingold Merry Jr3 169 Feb 1046 54 6805 337
*Sterlingold Myra Jr3 284 Feb 689 42 6232 470
Sterlingold Rosemarie Jr2 365 Feb 58 4 7668 410
**Winthrop Mills Patritia Sr4 269 Feb 793 42 9548 455

KIPP, FREDERICK F., LONE ACRES FARM, NORTH PRAIRIE, WIS. ARHT
+Lone Acres Dude's Susan Jr2 184 Feb 513 25 4273 200
*Lone Acres Mermaid Sr2 283 Jan 346 19 6341 309

KIPP, HUBERT P., LONE ACRES FARM, NORTH PRAIRIE, WIS. ARHT
+Gordondale Patience Sr2 130 Feb 672 32 3470 159
+Lone Acres Butter Queen Jr2 104 Feb 691 33 2856 133
+Lone Acres Christine 2d Jr2 135 Feb 592 29 3312 147
+Lone Acres Cream 5 215 Feb 712 40 6902 331
+Lone Acres Lisetta 2d Sr2 166 Feb 779 38 5048 235
+Lone Acres Marie Jr2 152 Feb 645 34 3803 160
+Lone Acres Mirth Jr2 106 Feb 634 28 2491 111
Lone Acres Petunia Jr2 216 Feb 460 22 4113 188
*+Ringgold C. Marion 5 160 Feb 919 50 6111 289

§KLAUS, CATHERINE E., SUNNY ACRES, CLINTON CORNERS, N. Y. ARHT
+Coldbrook Sparkie Jr2 203 Feb 731 38 6115 294
+Elmcrest Demonstrator's Lily Jr2 305 Feb 61 3 7758 365
+Elmcrest Peter's Lily Anna Jr2 130 Feb 627 35 3084 163
+King's Kitty of Sunny Acres 5 217 Feb 333 21 4674 242
+Peter's Kathie of Sunny Acres Jr4 305 Feb 121 8 7498 395
+Pride's Glenda of Sunny Acres 8 244 Feb 843 47 8285 394
+Royal Sally of Middlevale 8 250 Feb 606 30 7522 331
+Sunny Acres Valor's Dora Jr2 305 Feb 89 5 6891 323
+Sunny Acres Valor's Karen Jr2 56 Feb 843 36 1565 67
s. Peerless Annette's Valor d. Peter's Karo of Sunny Acres
+Sunny Acres Valor's Kit Jr2 216 Feb 560 29 4606 225
+Sunny Acres Valor's Sally Jr2 26 Feb 746 28
s. Peerless Annette's Valor d. Royal Sally of Middlevale
*+Twin Birch Pal's Merrily Sr3 176 Feb 740 40 5773 289

§KLINE, CAMELLIA S., MASON-DIXON LINE FARM, HAGERSTOWN, MD. ARHT
*+Dolly of Mason Dixon Line 6 206 Jan 559 31 5659 265
*+Doris of Mason Dixon Line Sr4 160 Jan 630 34 4386 207

§KLINE, EARL E., MASON-DIXON LINE FARM, HAGERSTOWN, MD. ARHT
+Babe of Mason Dixon Line Jr2 158 Jan 482 20 3591 148
*+Belle of Mason Dixon Line 6 260 Jan 257 11 7603 268
+Bety of Mason Dixon Line Sr2 136 Jan 449 24 2898 132
*+Florabell of Mason Dixon Line 5 305 Jan 321 20 10098 522
*+Mason Dixon Line Starlene 5 305 Dec 164 8 8180 345
*+Star of Mason Dixon Line 9 157 Jan 1152 48 7294 311
+Suki of Mason Dixon Line Jr2 137 Jan 723 37 4163 197

§KLINE, GLEN M., MASON-DIXON LINE FARM, HAGERSTOWN, MD. ARHT
+Flower of Mason Dixon Line Sr2 206 Jan 585 28 5952 274

§KLINE, JENNETTE, MASON-DIXON LINE FARM, HAGERSTOWN, MD. ARHT
+Dorthy of Mason Dixon Line Jr2 116 Jan 700 31 3179 136

KLODE, EMIL R., KLODE FARMS, EAGLE, WIS. ARHT
+Caroline Lady Valiant Jr2 211 Feb 625 31 4986 227
*Ellen of Betts Homestead 6 365 Jan 249 11 11092 448
+Ethel Royal Beauty Sr2 207 Feb 541 29 4457 212
+Katie Marie's Bonnie Sr2 290 Feb 404 21 5842 283
+Klode's Carey Sr3 235 Jan 672 37 6452 312
Klode's Donna June Jr2 365 Feb 220 11 9028 378
Klode's Marie Sr2 121 Feb 876 41 4758 196
Klode's Peggy Jr2 365 Jan 210 10 8047 320
*Klode's Proud Girl 5 84 Feb 992 40 3421 149
s. Chief's Anthony d. Morview's Lilly Juliana
Klode's Queen Marie Jr3 32 Feb 1223 49 1335 53
s. R. Lane's Ringmaster d. Klode's Queen of The Farm
*Klode's Queen of The Farm Jr4 365 Feb 102 6 12782 638
*L. F. Delight Sr2 277 Feb 571 29 7998 359
+L. F. Delight Jr3 149 Jan 876 35 4759 179
L. F. Dora Jr3 220 Feb 566 28 5302 244

§KLUMPP, T. J., KLUMPP'S DAIRY, FAIRHOPE, ALA. ARHT
+Belfonte Triumph's Virginia Jr2 159 Feb 584 29 3681 178
+Bernice Susie Jane Jr2 240 Feb 434 19 4593 206
*+Clear Springs' Queen Pamela 5 75 Feb 917 40 2450 116
s. Clear Springs' Primrose King d. Sunshine's Lucky Polly

+Eth-Mead G. B. Cassandra Sr3 274 Feb 264 15 6870 273
+Eth-Mead King's Carmel Jr3 227 Feb 356 18 4060 180
+Eth-Mead Majesty's Florence Jr3 285 Jan 382 20 6464 300
+Eth-Mead R. Ellen Jr3 71 Feb 588 31 1590 80
s. Douglaston Baron Ratenier d. Eth-Mead F Eileen
+Eth-Mead R. Fancy Jr3 221 Feb 226 13 3305 167
+Excellent Lady Martha 5 233 Feb 354 18 5408 252
*+Fairholn Ultra's Belle 5 61 Feb 1118 51 2126 100
s. Cesor Dot's Ultra d. Fairholn Rosebud
+Highlander's Joyce Sr3 61 Feb 855 35 1832 75
s. Klondike Highlander d. Highlander's Iola
+Illustrator Dandy Girl Sr3 156 Feb 921 38 5482 233
+Laddie's Lillian Beth Sr2 119 Dec 771 32 3166 127
+Langmeadow Adeline Sr4 286 Feb 553 28 8716 384
+Langmeadow Albinia Sr3 25 Dec 1110 43
s. Cesor Pontiff's Anchor d. Romeo's Supreme Blend Blondy
*+Langmeadow Amber Jr3 188 Feb 609 27 4010 189
+Langmeadow Anolda Jr3 80 Feb 1309 59 3598 154
s. Cesor Pontiff's Anchor d. Langmeadow Regolda
+Langmeadow Anona Jr4 211 Feb 750 31 5699 237
+Langmeadow Maiden Jr4 305 Feb 313 15 10502 445
*+Langmeadow Merry Christmas Sr4 220 Feb 529 26 5599 242
+Lassie Jean Opal Jr2 200 Feb 721 32 5161 218
+Lavinia's Sarah Jane Jr4 260 Feb 709 31 7508 325
+Malbis Patricia Jr4 88 Feb 889 39 2804 130
s. Laddie Hope of Erdale d. Patricia's Mandinia
+Maxim's N. Polly 5 254 Dec 643 30 9569 402
+Meadow Springs Lassie Jean 8 227 Feb 377 20 4891 242
+Nearbrook's Nep's Evaline Sr4 271 Feb 282 16 7025 309
+Nearbrook's Victoria Ester Sr3 46 Jan 620 31 950 46
s. Victoria's Boris d. Nearbrook's Foremost Ester
*+River Dale Marigold 5 65 Feb 887 41 2189 101
s. Cesor Maxim's Model d. River Dale Vila
+Stroudcrest Dassel Sr3 37 Feb 1286 53 1559 64
s. Edisto Farm's Columbus d. Grandee's Dassel
+Stroudcrest Patsy Jr4 48 Feb 1141 49 1876 83
s. Klondike Piper d. Stroudcrest Pansie
*+Upjohn's Saloma Nina 6 292 Feb 755 35 10856 512
+Viking Glow Gale Jr2 232 Feb 409 17 4793 199
s. Kilby's Herrick d. Claymore Viking's Glow
+Vulcan's Betsey Jr2 94 Feb 818 34 3081 125
s. Kilby's Vulcan d. Hollianchor's Betty

§KOHLER, THEODORE E., MARODORE FARM, GROVEPORT, OHIO ARHT
*+Ancestral Acres Elsie Jr4 50 Feb 1511 77 2520 129
s. Lone Pine Don d. Ancestral Acres Ethel
*+Fairview's Dora May #6 278 Jan 205 11 8113 411
+Marodore Charming Dee Jr2 175 Feb 649 35 4885 243
*+Marodore Charming Ruth Sr2 299 Feb 491 23 8266 375
*+Marodore Delilia Jr4 305 Feb 72 3 10198 471
+Marodore Diana Jr2 289 Feb 491 26 7049 245
*+Marodore Jeanette 5 305 Feb 13 8789 456
+Marodore Mayflower Sr2 305 Feb 291 14 11062 476
*+Saul's Belladonna 9 305 Feb 173 9 12990 660

KRAMER, C. J. & PEASE, DELORN, KEYSTONE, IND. ARHT
+Kramer Farms Barbee Jr2 305 Nov 464 27 7630 374
*+Kramer Farms Betty Ann 5 88 Feb 1122 51 3727 176
s. McDonald Farms Fresco d. Le Clarin Vada
*Kramer Farms Betty Lou Jr4 365 Jan 15 12523 663
*+Kramer Farms Carman Jr4 25 Feb 1064 60
s. McDonald Farms Choice Watchful d. Lincoln Ridge Choice
*+Kramer Farms Carrie Jr3 305 Jan 162 9 7778 371
*+Kramer Farms Charlotte Jr4 134 Feb 1091 59 5675 313
*+Kramer Farms Dorothy Jr3 161 Feb 706 37 5039 244
+Kramer Farms Flora Sr2 38 Feb 807 36 1007 45
s. McDonald Farms Choice Watchful d. Kramer's Foremost
+Kramer Farms Gloria Jr2 109 Feb 659 38 2705 143
+Kramer Farms Irene Jr4 305 Dec 295 16 10138 497
*+Kramer Farms Lee-Ann 5 23 Feb 1274 59
s. McDonald Farms Fresco d. Kramer's Foremost
+Kramer Farms Lelia Sr2 125 Feb 947 45 4253 204
*+Kramer Farms Maxine 5 294 Feb 638 32 10838 489
*+Kramer Farms Melanie Jr3 223 Feb 527 28 6590 303
*+Kramer Farms Valinda Jr3 27 Feb 993 56
s. McDonald Farms Choice Watchful d. Le Clarin Vada
+Kramer Farms Vida Jr2 305 Nov 607 30 10287 464
*+Le Clarin Valanda 9 254 Jan 1154 57 11379 601
*+McDonald Farms King's Lodema 5 264 Feb 611 38 7492 367
McDonald Farms Pre Otonna Jr2 217 Feb 624 34 6084 294

KRANNERT, H. C., NORMANDY FARM, NEW AUGUSTA, IND.
Normandy Adelaide Sr2 365 Feb 351 18 10632 493
Normandy Betty Sr2 117 Feb 938 37 4160 151
s. Normandy Levity Blend d. Meadow Lodge Queen R. Sylvia
Normandy Brazen Jr2 112 Feb 983 44 4004 165
Normandy Chiquita Jr2 66 Feb 1078 51 2387 110
s. Hominy Hill Financier d. Normandy Levity Princess
Normandy Donna Jr2 111 Jan 798 42 3194 157
Normandy Fleurette Sr2 365 Jan 504 27 12531 605
Normandy Geraldine Jr2 333 Feb 743 44 10844 571
Normandy Gleeful Sr3 65 Feb 1533 60 3278 135
s. Normandy Levity Blend d. Normandy Glory
Normandy Glow Sr2 365 Nov 31 5 13783 785
Normandy Levity Sr3 280 Feb 530 30 7697 379
*Normandy Levity Gem 10 312 Feb 625 36 13504 706
Normandy Levity Princess Jr4 222 Feb 963 57 8358 429
Normandy Linet Sr2 17 Jan 694 26
s. Pine Manor Count of Lakewood d. Pine Manor Melody Linden
Normandy Minetta Sr2 365 Jan 435 24 12612 574
Normandy Rowena Sr3 365 Feb 983 51 6567 313
Normandy Sapphire Sr2 235 Feb 737 37 7549 337
Normandy Sylvia Sr3 57 Feb 1314 67 2553 124
s. Normandy Levity Blend d. Meadow Lodge Queen R. Sylvia
Normandy Velma Jr2 365 Jan 636 38 11184 601
*Normandy Wilda 6 346 Feb 857 52 16066 759
*Welcome In Chum's Bella Sr4 365 Jan 208 8 16692 598

KRAUS, GILBERT J., SUGAR BOTTOM FARM, FURLONG, PA. ARHT
*+Bear Haven Mister's Coquette Sr4 10 Feb 439 22
s. Coldspring's Hardwick's Mister d. Gayhead's Lady Coquette
*+Blakeford Lady Patina 5 196 Feb 818 40 6396 335
*+Chinquapin Pound Foolish 8 57 Feb 1472 61 2553 108
s. Broadland Emperor d. Chinquapin Pennywise
*+Doral S. Astor Jr3 258 Feb 346 20 5999 289
+Elmcrest Queen Dingle Bells 5 305 Jan 170 10 6384 319
*+Esco's Merry Happiness 7 259 Feb 551 32 7363 389
*+Hominy Hill Gerrie Jr3 64 Feb 1119 46 2280 97
s. Fairlawn Peerless Dictator d. Playhaven Y. Geraldine
*+Hominy Hill Moss Rose Jr3 305 Feb 6 8205 324
+Hominy Hill Nettie Jr2 305 Jan 356 23 6858 340

Leeside Atlantic Dareen	Sr2	295	Jan	676	43	9238	507
*+Queen Helen of Berryhedge	9	213	Feb	526	21	5779	228
+Sugar Bottom Alexander's Iris	Jr2	237	Feb	599	31	6589	285
+Sugar Bottom Alexander's Lily	Jr2	273	Feb	625	33	7048	361
*+Sugar Bottom Ellen	Jr3	69	Feb	1082	48	2415	106
s. Hominy Hill Modeel Perky	d. Modeel R. P. Deshia						
+Sugar Bottom Folly	Jr2	73	Feb	1147	48	2574	107
s. Spar Hill MacStephen	d. Chinquapin Pound Foolish						
+Sugar Bottom Princess Pat	Jr2	117	Feb	926	39	3808	154

LANE, W. H. & RICHARD, LANE'S GUERNSEY FARM, CAMDEN, IND.

¶Douglaston Vagabond's Adela	Sr3	47	Feb	1368	60	2131	99
s. Douglaston Vagabond	d. Douglaston Empress Roxy						
*¶Eagle Valley Hassan Dale	5	67	Feb	1161	60	2744	144
s. McDonald Farms Hassan	d. Ridglydale's Lucky Alert						
¶Golden Grange M. Wren	Jr2	250	Feb	637	42	6872	396
**Kitchener Fashion's Countess	5	67	Feb	1132	50	2620	110
s. McDonald Farms Fashion Plate	d. Argilla Flovelly						
**Lane C. Rilma	Jr3	67	Feb	1114	48	2648	122
s. Florham Commando Countryman	d. Cooper's Hilma						
¶Lane Royal Rosie	Jr2	305	Dec	94	6	10067	462
Lane's C. Carol	*Jr3	356	Sep	475	24	9173	456
*¶Lane's Emory's Melba	Sr4	23	Feb	939	46		
s. Riegeldale Conqueror's Emory	d. Ringgold Rose Lee						

$LANKART, C. S., LANKART FARM, WACO, TEXAS. ARHT

+Brazos D. Mabalene	Jr2	140	Feb	733	30	3785	156
+Brazos D. Paula	Jr2	64	Feb	699	30	1617	67
s. Langvalley Eastern Dynamo	d. Emperor's Polly						
+Brazos King's Belladonna	Jr2	279	Feb	752	32	9931	490
+Brazos King's Janet	Sr2	285	Jan	677	38	8839	408
+Brazos King's Joyce	Jr2	150	Feb	524	25	3850	180
+Brazos King's Lily	Jr2	97	Feb	957	41	3056	146
s. Sierra Manor King's Gallant	d. Rock Creek Angela						
Brazos King's Marigold	Sr2	365	Jan	378	21	10759	515
+Brazos King's Marimae	Jr2	154	Feb	646	29	3673	155
+Brazos King's Radiance	Jr2	299	Feb	620	35	8561	412
+Brazos King's Rosalind	Jr3	359	Jan	501	42	7035	358
+Brazos King's Starling	Jr2	284	Feb	522	27	8601	387
*Brazos Lady Gayety	5	309	Feb	707	42	11499	578
+Brazos Lady Mozelle	Jr2	266	Feb	597	28	6379	281
*+Brazos Lady Questa	Jr4	238	Feb	388	22	7292	362
+Brazos Noble Mary	Sr2	180	Feb	1081	47	7901	359
*+Brazos Royal Rose	8	179	Feb	1133	59	6076	385
*+Brazos Valette	Jr3	290	Feb	399	20	9173	390
*+Brazos Valida	5	32	Feb	1464	59	1568	63
s. Grassland Valsequel Star	d. Brazos Acme Nonah						
*+Brazos Valreta	Jr3	250	Feb	535	26	7974	369
*+Duke's Memory Buttercup	6	91	Feb	1541	75	4718	260
s. Golden Arrow Duke's Memory	d. Lagrange Quanqual Buttercup						
*+Foremost Acme's Dimple	Sr3	220	Feb	520	27	6848	337
*+Foremost Footprint's Tosca	Sr3	64	Feb	1210	50	2760	127
s. Foremost Footprint	d. Foremost Comet's Tosca						
*+Forges Beauty Bell	5	248	Feb	606	32	7793	374
*+Forges Lady Promise	Sr3	288	Feb	561	33	8385	407
*+Oven's Lassie's Penny	Jr3	32	Feb	1124	46	1208	49
s. Meadow Lodge Rex's Romeo	d. Oven's Angeline's Lassie						
+Seco G. I. Roxie	Jr2	280	Feb	637	32	7988	348
*+Seco Ultra Star	5	296	Feb	325	13	9604	414

LEATH, MacLEAN B., UWHARRIE FARMS, ARCHDALE, N. C. ARHT

**Brookberry Foremost's Lora	Jr4	58	Jan	1635	67	3100	142
s. Klondike Foremost	d. Klondike Ray Lora						
**Foremost Royal's Sylvia	5	99	Jan	1318	62	4151	192
**Gabriel's Bernie	6	124	Jan	1339	57	6123	282
*Langvalley Levity Lillian	Jr2	305	Jan	38	2	9911	458
**Langvalley Susanna Levity	Sr4	152	Jan	829	33	5685	245
McNaughton's Sun-Pet	Jr2	101	Jan	1234	55	4156	183
**Northern Conrad's Anita	Jr3	32	Jan	1128	56	1160	58
s. Horse Shoe Conrad's Assault	d. Conrad's Bliss						
*Northern Conrad's Lupin	Jr4	66	Jan	1740	67	3672	152
s. Riegeldale Emory's Conrad	d. Horse Shoe F. Lily						
Northern F Azalea	Sr2	363	Jan	677	42	12726	574
Uwharrie Foremost Affection	Jr2	342	Jan	788	39	11421	512
*Woodvale Pre Lass	Jr2	291	Jan	822	44	9363	437

$LEVY, BETA R., COLDBROOK FARM, BEDFORD VILLAGE, N. Y.

*+Coldbrook Chic	Sr4	188	Feb	909	47	7118	353
+Coldbrook Goldigger	Jr3	197	Feb	725	41	6478	341
*+Convent's C. Bigonia	5	293	Feb	750	38	10658	491

$LEWARK, VERNE A., MR. & MRS., VER-LO-LEW FARMS, ANDERSON, IND. ARHT

*+Fairholme Laura B.	13	117	Jan	1068	49	4331	213
*+Golden Grange R. Alta	5	83	Jan	1200	46	3451	142
s. Meadow Lodge King's Raider	d. Coronation Althea						
*+Ken Ver Princess Girl	Sr4	245	Jan	471	29	6695	339
+Ver-Lo-Lew B. Ann	Jr2	214	Jan	754	39	6078	273
*+Ver-Lo-Lew B. Cricket	Sr3	67	Jan	1263	59	2927	135
s. Meadow Lodge King's Bugler	d. Ver-Lo-Lew Viola						
+Ver-Lo-Lew B. Dimple	Jr3	280	Jan	970	45	11466	490
+Ver-Lo-Lew B. Linda	Jr2	230	Jan	918	45	7439	351
*+Ver-Lo-Lew May B	Sr4	231	Jan	944	54	9198	447

$LINDSAY, EARL E., JR., MASSILLON, OHIO. ARHT

+Jaelsedale Penny	*Jr3	207	Jan	46	2	4430	225

$LINDSAY, EARL T., MASSILLON, OHIO. ARHT

+Clearfield Joan	Jr3	229	Feb	396	20	4603	225
+Clearfield Snowball	Jr3	305	Jan	82	4	5932	274
+Clearfield Snowflake	Jr2	223	Feb	400	20	4309	199
Clearfield Thelma	Sr2	285	Feb	483	26	6678	322
+Clearfield Velma	Jr3	258	Feb	434	26	5626	274
Clearfield Wilma	Jr3	354	Feb	543	30	9099	457

$LINDSAY, HARRY D., MASSILLON, OHIO. ARHT

+Marymac Clearfield Chime	Jr3	281	Feb	460	25	6902	350

$LOVELESS, ARTHUR R. & SON, WAWASEE GUERNSEY FARM, CROMWELL, IND. ARHT

*Libensam Pansy	8	365	Dec	423	22	13116	544
*+Wawasee Charlene	5	35	Jan	1189	66	1309	72
s. Libensam Count	d. Libensam Brightness						
+Wawasee Darlene	Jr2	154	Jan	741	37	4360	209

$LOVELESS, JOHN L., WAWASEE GUERNSEY FARM, CROMWELL, IND. ARHT

*+Libensam Minuet	5	341	Jan	558	32	7981	372
*+Wawasee Choice	Sr3	121	Jan	1147	49	5246	227
*Wawasee Hilda	6	319	Jan	636	35	7728	333
*Wawasee Laurel	Jr3	292	Jan	428	27	7953	409
*Wawasee Parade	5	224	Jan	597	37	7084	350
Wawasee Queen Diadem	Jr2	248	Jan	498	31	5437	282

$LOW, G. W., MILLCREEK FARM, MARYSVILLE, OHIO. ARHT

+Millcreek's Charm	Jr2	211	Feb	632	35	5309	255
+Millcreek's Cherry	Jr2	159	Feb	878	35	5063	205
+Millcreek's Content	Sr2	203	Feb	647	31	5142	236
+Millcreek's Cora Marie	Sr2	194	Feb	565	31	4511	226
+Millcreek's Desire	Jr2	222	Feb	681	35	5874	283
Millcreek's Geneva	Sr2	365	Jan	272	15	11806	517

$LUCE, J. K., LU-ACRES FARM, NAMPA, IDAHO. ARHT

+Alena of Dixaho	6	85	Feb	1027	49	3240	180
+Brookacres Belle's Bellinda	Jr4	193	Feb	543	26	5317	247
+Colleen's Fairy	Jr2	292	Feb	314	21	5635	289
+Elaie's Julie	Jr3	199	Feb	488	33	5111	266
+Goldendale Ruby Lu	7	139	Feb	917	59	5074	294
+Janie's Charm Girl	Jr3	95	Feb	764	37	2930	138
s. Idacrest Phil's Noble	d. Ashmere's Janie						
+Renown's Twila of Sugar City	5	100	Feb	910	47	3818	189
+Vashti of Thousand Springs	7	222	Feb	541	25	6836	312
+Zephyr's Mary Ann	Sr2	181	Feb	373	20	3742	182

LYON, CHESTER A., ANTIETAM FARM, WAYNESBORO, PA. ARHT

Antietam Bright Jane	Sr3	365	Jan	311	17	11594	544
*Antietam Colleen	Jr4	255	Jan	508	30	6955	367
Antietam His Sunlight	Jr2	188	Jan	697	43	5242	289
**Antietam Jessica	5	183	Jan	954	50	7573	384
*Antietam Marie	5	124	Jan	1153	62	5336	256
Antietam Royal Dawn	Sr2	156	Jan	631	35	3931	224
Antietam Royal Jane	Jr3	220	Jan	888	46	8529	381
Antietam Royal Marie	Jr2	147	Jan	691	38	3772	169
Antietam Sheila	Jr2	130	Dec	813	41	3876	178
Antietam Sylvia	Jr2	140	Dec	1122	54	5388	233

LYON, CHESTER A., MRS., ANTIETAM FARM, WAYNESBORO, PA. ARHT

Antietam Joan	Jr3	174	Jan	841	46	5692	279
Antietam Leader's Connie	Sr2	66	Jan	1101	45	2338	92
s. Langwater His Honor's Leader	d. Antietam Connie						
Antietam Royal Walnut	Jr2	142	Jan	841	42	4171	190

MACKEY, FRANK J., GLACIAL MEADS FARMS, MUKWONAGO, WIS. ARHT

*Glacial Meads Coronet Mary	Jr3	53	Feb	1249	53	2262	83
s. Pine Manor Career	d. Ken Dell's Merry Lady						
+Glacial Meads Lady Lucy	#Jr2	273	Jan	357	17	5485	248
+Glacial Meads Vesta	5	157	Feb	991	48	5985	279
**Ken Dell's Merry Lady	5	252	Feb	559	29	7357	344
**Skyline Challenger's Cordelia	5	224	Feb	975	45	8611	386
¶Wey Acres Levity Dolly	Jr3	144	Feb	951	48	4095	236

MACKEY, FRANK J. & SON, GLACIAL MEADS FARMS, MUKWONAGO, WIS. ARHT

*Curtiss Candy Levity Junette	7	350	Feb	597	30	13068	558
+Glacial Meads Coronation Peg	Jr2	292	Feb	477	25	5562	265
+Glacial Meads Coronation Queen	#Jr2	274	Jan	287	14	4900	216
*Glacial Meads Coronet Belle	Jr2	70	Feb	1048	43	2457	101
s. Pine Manor Career	d. Spirit Hill Queen's Belle						
*Glacial Meads Coronet Halo	Jr2	116	Feb	998	49	4153	196
*Glacial Meads Splendor Beauty	6	234	Jan	1011	46	10129	430
**Glacial Meads Splendor Bess	Sr4	53	Feb	1427	49	2514	90
s. Green Meads Splendor	d. Spirit Hill Belle's Bess						
**Glacial Meads Splendor Fern	Sr4	81	Feb	1464	47	4126	150
s. Green Meads Splendor	d. Spirit Hill Fern's Brownie						
*Glacial Meads Splendor Harp	Jr4	135	Feb	998	46	4946	230
*Wonder's Ken Ver Harmony	7	168	Feb	759	40	5483	283

$MANGAS, CLAUDE L., SUNNYDALE FARM, UNION CITY, IND. ARHT

+Ohionola Farms Lady	Sr4	103	Feb	1150	48	4606	210
*+Sunnydale Don's Alice	5	305	Jan	77	4	9542	462
*+Sunnydale Don's Cleo Dream	Sr4	78	Feb	1072	46	3235	150
s. Meadow Lodge King's Don	d. Sunnydale's Dream Cleopatria						
*+Sunnydale Don's Domino Dream	Sr4	179	Feb	623	27	5248	250
*+Sunnydale Don's Kate	Jr3	165	Feb	555	32	4201	229
*Sunnydale Don's Lady	Jr4	243	Feb	556	26	7397	317
*+Sunnydale Don's Starlight	Jr4	82	Feb	1051	43	3309	149
s. Meadow Lodge King's Don	d. Sunnydale Starlene						
+Sunnydale Leader's Beautiful	Jr2	305	Feb	14		6910	357
+Sunnydale Leader's Flute	Jr2	206	Feb	580	29	5390	247
+Sunnydale Leader's Gem	Jr2	219	Feb	495	23	5222	257
Sunnydale Leader's Harmony	Jr2	254	Feb	579	34	6725	314
Sunnydale Leader's Lassus	Jr2	247	Feb	489	24	6588	290
+Sunnydale Leader's Melody	Jr2	241	Feb	820	36	8994	381
+Sunnydale Lustre	Jr2	143	Feb	776	32	4583	178
+Sunnydale's Leader's Flo	Jr2	67	Feb	909	38	2178	92
s. Franchester Handy Leader	d. Sunnydale's Colee						
*+Sunnydale Symphony Dream	7	161	Feb	793	38	5622	267

$MANNING, W. L., CHOCKOYOTTE FARM, ROANOKE RAPIDS, N. C. ARHT

+Chockoyotte Alberta	Jr2	52	Jan	659	27	1113	46
s. Clear Springs' Challenger	d. Chockoyotte Hilda						
+Chockoyotte Childa	Sr2	218	Jan	403	24	4654	224
+Chockoyotte Cornelia	Sr2	70	Jan	530	24	1361	64
s. Clear Springs' Challenger	d. Chockoyotte Ohihildred						
*+Chockoyotte Hilsaloli	5	164	Nov	638	33	5537	265
+Chockoyotte Kitty	Sr2	281	Jan	595	32	7277	331
+Chockoyotte Mabel	Sr2	115	Jan	417	25	2284	126
s. Clear Springs' Challenger	d. Chockoyotte Kashildroli						
*+Chockoyotte Okashohil	5	301	Jan	548	34	8986	425
+Chockoyotte Salem	Jr2	305	Sep	111	6	4644	216
*+Chockoyotte Salem	Sr3	71	Jan	958	47	2337	110
s. Chockoyotte Ohhiem	d. Chockoyotte Hilsaloli						
*+Chockoyotte Sallie	Jr3	305	Dec	72	3	7977	360
+Chockoyotte Saloli	#7	297	Oct	98	4	7923	365
*+Chockoyotte Saluet	Jr3	170	Jan	338	17	3383	180
s. Chockoyotte Hilmost	d. Chockoyotte Salutoli						
+Chockoyotte Susan	Jr2	113	Jan	501	20	2501	116
s. Clear Springs' Challenger	d. Chockoyotte Harriet						

$MARCHAL, RAYMOND, RAYEVA, HOUSTON, OHIO. ARHT

*+Goldie of Corner View	8	179	Jan	848	46	5981	278
*+Rayeva Goldie June	Sr3	40	Jan	1040	49	1297	61
s. Welcome In Sonja's Ambition	d. Goldie of Corner View						
*+Rayeva Goldie's May	5	305	Dec	269	15	8943	461
*+Versailles Brenda Faith	Sr4	305	Jan	399	23	10227	501
+Versailles Brenda Lou	Jr2	253	Jan	534	31	6102	272
+Versailles Susanna	Sr4	305	Jan	246	11	11102	478
+Versailles Susanna Rose	Jr2	243	Jan	410	26	5175	246

$MARSHALL, DONNELL, LAUREL LOCKS FARMS, POTTSTOWN, PA.

+Aristocrat Merrybell	6	305	Feb	167	9	8534	402
+Horizon's Honey	5	305	Dec	27	2	9160	528

*+Laurel Locks Ella	9	305	Dec	328	19	9622	471
*+Laurel Locks Florine	8	305	Jan	212	12	8825	443
*Laurel Locks Generous	6	365	Dec	25	1	12264	606
*+Laurel Locks Genista	7	305	Feb	137	8	9952	453
+Laurel Locks Gladys	7	305	Jan	363	23	8988	438
*+Laurel Locks Gleckie	6	305	Jan	204	13	9886	530
*+Laurel Locks Gorget	6	305	Jan	292	16	8692	412
*+Laurel Locks Grysbok	6	296	Jan	716	41	10145	513
+Laurel Locks Halberd	5	305	Feb	193	10	9472	417
+Laurel Locks Hetta	5	305	Dec	99	5	9442	458
+Laurel Locks Heyday	5	305	Jan	196	15	7868	476
+Laurel Locks Hiccough	8	131	Feb	1021	51	4709	212
s. Meadow Lodge Rex's Patrician	d. Laurel Locks Cloretina						
*+Laurel Locks Holiday	5	305	Jan	277	20	7985	467
+Laurel Locks Ibis	Sr4	305	Feb	20	1	9359	469
*+Laurel Locks Ilsetto	5	77	Feb	1327	61	3306	156
s. Laurel Locks Dictator	d. Laurel Locks Falsetto						
*+Laurel Locks Immense	5	305	Jan	168	11	10742	568
Laurel Locks Ingenious Lass	Jr4	365	Dec	167	9	10991	556
*+Laurel Locks Inquisitive	Sr4	305	Jan	598	40	9555	506
+Laurel Locks Iodin	Jr4	305	Jan	248	16	9706	484
*+Laurel Locks Iritis	Jr4	305	Dec	105	6	10479	477
*+Laurel Locks Jalsetto	Jr3	305	Feb	544	39	8759	510
*+Laurel Locks Jingo	Sr3	305	Dec	133	8	7825	380
+Laurel Locks Joke	Jr3	305	Dec	19	1	10636	567
+Laurel Locks Jostello	Jr3	305	Dec	19	1	7592	483
Laurel Locks Karnet	Jr3	108	Feb	981	58	3939	218
s. Laurel Locks Defiance	d. Laurel Locks Garnet						
+Laurel Locks Kathryn	Sr2	305	Jan	157	11	8622	474
+Laurel Locks Keka	Jr2	305	Dec	515	37	7684	445
+Laurel Locks Kemah	Jr2	305	Jan	128	8	8431	424
+Laurel Locks Kimpiore	Jr2	296	Feb	571	32	8143	390
+Laurel Locks Krysta	Jr2	305	Dec	203	15	7186	426
+Laurel Locks Malinda	Sr2	101	Feb	1188	55	4106	208
s. Windale Leader's Champion	d. Laurel Locks Deference						
+Laurel Locks Mamie	Sr2	60	Feb	1075	51	2192	97
s. Laurel Locks Valet	d. Laurel Locks Ross						
+Laurel Locks Marian	Jr2	176	Feb	689	37	5019	249
+Laurel Locks Maryann	Jr2	55	Feb	1052	43	1994	90
s. Laurel Locks Hero	d. Laurel Locks Fantan						
+Laurel Locks Marylou	Sr2	110	Feb	802	42	3332	157
s. Laurel Locks Valet	d. Laurel Locks Janet						
+Laurel Locks Mazie	Sr2	140	Feb	898	48	4766	222
+Laurel Locks Meroine	Jr2	102	Feb	850	39	3331	145
s. Laurel Locks Hero	d. Laurel Locks Heroine						

§MARTIN, THOMAS K., MARTIN FARMS, NORTHRIDGE, CALIF.

+Fresno Champion's Coronation	5	224	Jan	764	48	9194	493
*Happyholme Red Alma	Sr4	202	Jan	961	51	9352	453
+Martin's April Secret	Jr4	183	Dec	953	48	7778	402
+Santa Ynez Valor's Delphinium	5	67	Jan	1254	52	3221	138
s. Foremost May Valor	d. Rancho Nicasio Foremost Claire						

§MATTHIESEN, WALTER, DIVERSFIED FARM, FILER, IDAHO. ARHT

*+Brookacres Arabella	6	270	Jan	484	21	8179	357
*+Diversified Bent	Jr4	300	Jan	657	33	10357	480
+Diversified Bond Jill	Jr2	71	Jan	723	31	1757	75
s. Gem-View Royal Bond	d. Diversified Jane						
+Diversified Phil Belladonna	Jr2	305	Jan	350	18	5892	288
+Diversified Phil Bubbles	Jr2	26	Jan	773	37		
s. Chuckanut Philip	d. Ju-La-Mor Bonnie						
+Diversified Phil Dahlia	Jr2	305	Oct	363	18	6556	337
+Diversified Phil Mikenaid	Sr2	159	Jan	676	33	4520	226
+Diversified Phil Rosette	Jr2	46	Jan	690	37	1274	53
s. Chuckanut Philip	d. Gem View Ruby Rosa						
+Diversified Phil's Dinah	Jr2	141	Jan	491	21	2783	134
+Diversified Phil's Gertrude	Jr2	149	Jan	756	36	4288	195
*+Diversified Phil's Gusty	Jr3	305	Jan	373	25	6816	377
+Ju-La-Mor Margie	6	283	Jan	713	35	12361	549
*+Ju-La-Mor Patricia	5	256	Jan	538	27	7312	399
*+Western Glow Glory Ann	Jr4	285	Jan	330	16	7371	327

McCONNELL, H. H., MEETINGHOUSE LANE FARM, HONEY BROOK, PA. ARHT

+Bear Haven Mister's Rose Bell	Sr3	198	Feb	463	23	4763	242
+Benton's Lady Nancy	Jr2	160	Feb	907	39	5356	230
Glenburnie Lad's Peony	Jr2	274	Feb	892	16	5168	242
+Highfield S. Amorita	Jr2	152	Feb	756	34	4205	181
s. Langwater Salute	d. Blakeford Adele						
+Hominy Hill Barbara	Jr2	262	Feb	660	32	7264	335
+Ideal's Monarch's Lonora	Jr2	108	Feb	749	37	3031	145
s. Ideal's Monarch Lad	d. Springdale Golden Lonora						
+Maple Lane Designer's Betty	Jr2	127	Feb	844	33	3830	150
s. Maple Lane Topsy's Designer	d. Maple Lane Steadfast's Gordie						
+Meetinghouse Dona Sovereignett	Jr2	287	Feb	608	38	6496	296
+Meetinghouse Lane Dona Betty	Sr2	305	Dec	489	25	7774	363
+Meetinghouse Lane Dona Latitia	Sr2	135	Feb	943	51	5006	231
s. Lisster Prince Don	d. Edgewood Farm's Latitia						
+Meetinghouse Lane Dona Nora	Jr2	281	Feb	586	27	7826	367
+Meetinghouse Lane Eva	Jr2	128	Feb	967	45	4593	200
s. Langwater Ensign	d. Yocliff Eva						
+Meetinghouse Lane Nanette	Jr3	60	Feb	868	35	1792	74
s. Langwater Ensign	d. Langvalley Meadow Mouse						
+Meetinghouse Lane N. Fazzey	Jr2	171	Feb	685	29	4698	202
+Meetinghouse Lane N. Lassie	Jr2	27	Jan	1020	46		
s. Langwater Ensign	d. Meetinghouse Lane Lassie						
+Meetinghouse Lane N. Nora	Jr2	279	Feb	507	26	6392	308
+Meetinghouse Lane N. Poppy	Jr2	291	Feb	671	32	9046	389

§McCRARY, J. P., ROSEWOOD DAIRY FARMS, HORSE SHOE, N. C.

+Lady Alice of Rosewood Farm	Sr3	305	Dec	131	9	7514	437
+Rosewood's Wonder	5	188	Jan	562	32	4749	247
s. Milton Farms Maxim's Chief	d. Wanda of Rosewood Farm						

McFARLAND, SAM B., ROBIN ROOST FARMS, LEBANON, TENN.

*Hamilton County Maxim Daisy	Sr4	64	Jan	1500	78	3195	160
s. Quail Roost Choice Maxim	d. Hamilton County King's Daisy						
Hamilton County Maxim Mary	Jr3	153	Jan	630	50	4894	377
Harpeth River Bessie	8	157	Jan	1374	69	7393	334
McDonald Farms Heir's Nunny	Sr3	106	Jan	1157	53	4391	170
s. McDonald Farms Heir	d. Lucia Royal Mae						
Pondale's Herc Jelsa	Jr4	137	Jan	1124	54	5669	240
Primrose Farms Loretta	Jr3	148	Jan	1046	63	5803	387
s. Georgeland Baron	d. Ring-Win Loretta						
*Robin Roost Golden	5	64	Jan	1544	65	3198	136
s. Klondike Luxor	d. Pondale's Elsie						
*Robin Roost Red Rose	Jr3	71	Jan	1397	71	3061	146
s. Grand View Noble Glamour	d. Robin Roost Rose						
**Robin Roost Ruby	Sr4	105	Jan	1600	79	5072	260
s. Klondike Luxor	d. Pondale's Feach						
**Robin Roost Spotter's Girl	Jr3	245	Jan	917	57	8892	474

Rosalie Free Chaney	Sr4	144	Jan	1202	60	6263	332
s. Franchester Free Emory	d. Chan's Rosalie						
*Station Camp's Jeanette	Sr4	242	Jan	1156	66	10113	520

McNAUGHT, GERTRUDE, ROLLING ACRES FARMS, ELGIN, ILL.

+Cowham Farm Tressa K. Sunya	Jr3	129	Jan	900	43	4451	232
*+Edgewood's Mary Rose	5	92	Jan	1700	74	4825	208
Foremost Footprint's Dolly	Jr3	339	Jan	748	43	10149	503
*+Franchester Mystic Supreme	Jr4	92	Jan	1046	48	3273	156
s. Franchester Free Majesty	d. Franchester Sublime						
Langmeadow Cajill	Jr2	365	Jan	309	17	11298	579
+Lockshore Ajax's Diamond	Jr2	67	Jan	1035	49	3188	102
s. Lockshore Ajax	d. Lockshore Diamond						
+Norgert's Betsy	Jr4	305	Nov	99	5	10337	472
*+Woodacres Honor Jewel	Jr3	72	Jan	1151	53	2767	122
s. Langwater His Honor	d. Woodacres Queen Topaz						
Woodacres Royal Model	Sr3	365	Jan	300	13	12011	624

§McNAUGHT, N. F., EST., ROLLING ACRES FARMS, ELGIN, ILL.

Norgerts Baby	8	337	Jan	590	31	10049	476
+Norgert's Carolyn Renown	Sr3	101	Jan	1227	66	4228	235
*+Norgert's Christy	6	122	Jan	1347	69	5398	291
Norgert's Gem of Rolling Acres	6	253	Jan	606	31	9142	437
+Norgert's General's Dewdrop	Jr2	305	Jan	316	20	10049	523
Norgert's Junita	Sr3	153	Jan	1117	58	6241	318
+Norgert's King Christie	Jr3	305	Jan	240	14	10631	557
+Norgert's Queenida	7	334	Jan	1044	53	9923	482

MIAMI MARGARINE COMPANY, THE, NU-MAID FARM, CINCINNATI, OHIO. ARHT

+Brooklandwood Mandy	Jr3	286	Jan	296	15	5789	283
*+Creekvalley Virginia	5	289	Jan	730	40	8516	434
*+Fairview's Bebe	7	272	Jan	635	34	8574	408
*+Fairview's Liberator's Belle	6	305	Jan	46	2	13009	593
*Guershaw Pre Kola	Sr4	105	Jan	1496	64	5642	250
s. McDonald F Guershaw Prediction	d. Guershaw Valor's Kola						
*Langwater Sparklet	6	55	Jan	1545	71	2735	135
s. Langwater Commando	d. Langwater Twinkle						
*+Noble's Dandy of Sunnyside	6	274	Jan	483	25	9656	452
Normac Dottie Anne	Sr3	365	Nov	480	25	15407	715
+Nu-Maid Adele	Jr2	215	Dec	550	28	5607	242
Nu-Maid Anna	Jr2	66	Dec	981	43	2141	98
s. Hominy Hill Royal	d. Barbar Ann Anna of Elm Echo						
*+Nu-Maid Arlet	Sr4	79	Jan	1133	63	3054	158
s. Langwater Commando's Royal	d. Welcome-In Arlene						
+Nu-Maid Bell	Jr2	105	Jan	719	31	2665	108
s. Nu-Maid Royal Masterpiece	d. Lady-Bella of Crane Pond						
*+Nu-Maid Bouquet	Sr3	129	Dec	898	38	4786	192
*+Nu-Maid Delight	Sr4	288	Nov	498	28	8756	421
+Nu-Maid Doll	Sr2	210	Jan	592	32	4702	242
*+Nu-Maid Dolly	Sr4	327	Jan	508	34	10393	491
Nu-Maid Dorothy	Jr2	365	Dec	66	4	14711	587
*Nu-Maid Fan	Jr4	346	Jan	962	49	14633	698
+Nu-Maid Flower	Sr2	146	Jan	598	32	3462	181
*+Nu-Maid Janet	5	46	Jan	1338	72	1906	103
s. Langwater Commando's Royal	d. Janet of Eden Vale						
Nu-Maid Nancy	Jr2	365	Dec	49	2	13131	590
Nu-Maid Pat	Jr2	243	Jan	1005	52	9592	415
+Nu-Maid Polly	Jr3	305	Dec	331	17	8380	388
*+Nu-Maid Rosene	Sr4	305	Nov	153	8	6216	382
*+Nu-Maid Rosie	Jr3	164	Jan	861	41	5484	218
+Nu-Maid Susanna	Jr3	113	Jan	783	35	3339	155
*+Red Cross Lucky Buttercup	Jr3	305	Jan	339	21	7836	420
*+Red Cross Lucky Mary	Sr3	235	Jan	628	41	7176	403
+Red Cross Noble Beatrice	Jr2	332	Jan	778	42	6759	336
+Royal Dorothy of Sunnyside	6	305	Nov	370	14	6325	395
*St. Albans Grandee's Marqueen	6	284	Jan	929	50	10255	503
+See Kay Wonder	Jr2	305	Nov	250	14	6350	288
*Welcome In Forward's Jane	6	174	Jan	1306	59	7409	317
+Welcome In Forward's Susanna	7	305	Dec	64	2	10271	440
*Woodacres Baroness Alice	9	301	Jan	1024	56	7436	372
*Woodacres Royal Actress	5	317	Jan	934	51	12200	636

MISSOURI IMPROVEMENT COMPANY, SUNNYMEDE FARM, BISMARCK, MO.

*Browning's Grand Margaret	Jr4	365	Jan	523	27	13968	619
*Finchley Manor Lotus	10	268	Feb	863	45	11118	532
Gayoso Chink's Free Maid	Sr4	282	Jan	684	39	9274	467
Ken-Edin Golden Florence	Jr3	305	Feb	736	41	10731	526
**Norman's Kill Victory Myrtle	5	305	Jan	16	1	9751	521
**Seco L. H. Leila	5	290	Feb	531	28	8788	429
*Sunnymede Imperial's Nola	Sr2	305	Dec	249	16	8112	426
*Sunnymede Im-Print's Georgiana	Jr2	79	Jan	1041	51	2566	133
s. Seco Im-Print	d. Sunnymede Rex's Georgia						
Sunnymede King's Bonny Bon	Jr2	299	Feb	475	29	7160	365
Sunnymede King's Rose	Jr2	303	Feb	561	29	8442	395
**Sunnymede Rex's Starlight	6	305	Jan	111	5	9590	445
*Sunnymede Val Rex's Gert	Jr3	128	Jan	830	40	4071	199
Sunnymede Val Rex's Gerty	Jr3	365	Jan	557	34	10811	543
*Sunnymede Val Rex's Lizabeth	Jr3	305	Jan	181	9	9080	403
*Sunnymede Val Rex's Queen Bee	Jr3	117	Feb	972	44	4253	203
s. Sunnymede Valiant's Rex	d. Sunnymede Dixie Queen						
*Sunnymede Val Rex's Superba	Sr4	202	Jan	651	39	6345	330
**Sunnymede Val Rex's Sylvia	Jr3	194	Feb	1331	57	7191	334
*Sunnymede Warrior Sandra	Jr3	231	Jan	745	38	7424	350
**Sunnymede Warrior's Leone	7	305	Dec	78	3	13890	537
Supreme Beau's Rubina	Jr4	365	Dec	185	11	9929	554

§MITCHELL, CHARLES J., TILLYBARDIN FARMS, WAUKESHA, WIS. ARHT

+Tillybardin Cora's Lula	Sr2	170	Feb	379	17	2399	103
Tillybardin Lad's Pet	Jr2	365	Jan	231	15	6053	344
+Tillybardin Plowman's Gladys	Sr2	159	Feb	459	19	2866	100
Tillybardin Plowman's Rena	*Jr2	363	Feb	103	5	6759	301

§MOON, N. J., JR., MOON FARM, OSHKOSH, WIS. ARHT

Moon's Crescent Lassie	Jr2	365	Feb	187	11	9118	442
+Moon's Crescent Merry	Sr2	193	Feb	569	28	4072	206
Moon's Crescent Muriel	Jr2	350	Feb	354	34	7568	443
+Moon's Hansel's Maryrose	Jr2	305	Feb	507	28	7596	393
Moon's Lucky's L. Sally	Jr3	365	Jan	186	10	9335	438
+Rom's Mona Lee	Jr4	95	Feb	1157	52	4378	197
+Rubey's Ruth Ann	6	35	Feb	1881	69	1868	79
s. Foremost Summit	d. Royal Exchange's Rubey						

§MOORMAN, SANDRA KAY, WACO, TEXAS. ARHT

*Brazos Imperial Faith	Jr3	335	Feb	291	13	9614	453

O'CONNOR, CHARLES P., APPLEBROOK FARMS, GOSHENVILLE, PA. ARHT

Applebrook Potentate's Duchess	Jr4	344	Dec	639	42	14885	777
*Applebrook's Bright Girl	5	269	Jan	893	54	10681	535
+Applebrook's Etty's Rose	Jr2	259	Dec	534	36	5631	285
*Applebrook's Interim's Mary	Sr3	65	Jan	1269	57	2908	127
s. Fairlawn Actor's Interim	d. Clora's Point Princess Ada						

*Applebrook's Iris	6	235	Jan	759	47	7502	412
Applebrook's Lady Poinsettia	Jr2	61	Dec	1107	47	2099	92
s. Fairlawn Actor's Interim	d. Henry's Priscilla of M. H.						
+Applebrook's Radiant Light	Jr2	119	Jan	717	30	3056	132
s. Philips Fairlawn Peerless	d. Quail Roost Ideal Light						
*Applebrook's Zinnia	5	364	Jan	660	41	12224	654
Brian Boru Royal Present	Jr2	109	Jan	797	38	3125	144
s. Woodacres Royal Prince	d. Brian Boru Peer's Presage						
*Clora's Point Lady Sylvia	7	281	Jan	845	47	10716	521
*Clora's Point Lilac	6	349	Jan	675	38	12680	593
*Coronation Majestic's Modena	Sr3	321	Jan	696	47	9871	579
Lisster Princess Clover	Sr2	234	Jan	744	37	6677	297
McDonald Farms S. Nancyann	Sr2	215	Jan	839	39	7333	320

$ORTH, WILMER T., SUNNY LEA FARM, OCONOMOWOC, WIS. ARHT

+Bombardier's Pat	Sr2	302	Dec	631	35	7606	379
+Princeling's Sally	Jr2	305	Dec	24	1	6291	327
Princeling's Sandy	Jr2	365	Jan	444	28	8017	430
+Sunny Lea's Wilhelmina	Jr2	289	Dec	560	37	7568	397

OVEN, HELEN C., JERRY OVEN FARM, ENID, OKLA. ARHT

*Cooper's Indispensable	5	365	Jan	333	23	9789	571
*Oven Debutante's Opal	5	275	Jan	584	35	8041	415
*Oven Girlie's Ovena	Jr4	305	Aug	157	9	5438	282
*Oven Girlie's Quemence	Jr3	305	Nov	47	3	7603	371
*Oven Mayflower's Melody	#7	291	Dec	66	3	9331	400
*Oven's Actress Oderia	#Sr4	270	Sep	255	16	6188	377
*Oven's Actress Oderis	5	16	Jan	449	23		
s. Meadow Lodge Damon	d. Oven's Actress Juna						
Oven's Glamour's Pansy	Jr2	365	Nov	46	2	8459	379
Oven's Jule's Princess	Jr2	365	Jan	75	4	8096	398
**Oven's Liza Ophelia	Sr4	305	Dec	46	2	9020	443
*Oven's Princess Questa	Jr4	146	Jan	836	50	4388	247
Oven's Roberta	Jr2	98	Jan	732	26	2666	101
*Oven Sue's Peggy	Sr2	147	Jan	518	29	3638	188
Oven's Valentine Ruby	Jr2	254	Jan	463	26	5859	296
**St. Albans Glamour J Rchen	#6	273	Nov	32	1	7168	310
Sun Farms Esquire's Lassie	5	120	Jan	744	45	3670	204
s. Green Meads Esquire	d. Sun Farms Monarch's Emily						
*Topsy's Janet	5	365	Nov	213	11	12404	559

OVEN, JERRY, JERRY OVEN FARM, ENID, OKLA. ARHT

*Verta's Charming Lady	5	349	Nov	328	23	9194	453

OVEN, JERRY & GEURKINK, EARL, JERRY OVEN FARM, ENID, OKLA. ARHT

Cooper's Actor's Faith	Jr2	306	Jan	354	23	5468	322
Cooper's Red May	6	365	Jan	231	12	9893	489

$OVERLY, DALE A., GROVE FARM, MARYSVILLE, OHIO. ARHT

+Grove Farm G. Marigold	Jr3	168	Feb	697	35	4867	233
+Grove Farm King's Sapphire	Jr2	77	Feb	893	38	2476	101
s. Lockshore Grove King	d. Valor's Grove Farm Sara						
*Sunnyview Ada	6	320	Feb	522	29	11625	489

$OVERLY, DEAN G., GROVE FARM, MARYSVILLE, OHIO. ARHT

+Grove Farm Bernice	Jr2	305	Dec	145	8	7007	352
+Grove Farm G. Hester	Jr2	305	Dec	349	22	6516	314
+Grove Farm S. Joella	Sr2	161	Feb	649	45	5636	267
+Sunset View Dina Lee	Sr4	89	Feb	1034	40	3663	177
s. R. F. 's Romulus' Duke	d. Diana of Sunset View						

$OWEN, H. S., BIRCHTREE FARM, FRAMINGHAM, MASS.

+Beebe Farm Sophia's Mary	7	293	Feb	576	31	8773	427
+Birchfield For-Annelia	Jr2	149	Feb	799	40	4794	226
+Birchfield N Rosekin	Jr2	150	Feb	709	30	3928	171
+Birchtree Bluette	Sr2	191	Feb	644	34	4963	245
+Birchtree Josette	Sr3	305	Feb	84	5	8867	423
+Birchtree Rena's Valentine	Sr2	172	Feb	933	46	6463	300
+Cloverluck Sunshine	6	305	Feb	64	3	8118	358
+Countryman's Eva of Pine Grove	7	305	Feb	102	5	6964	333
+Flying Horse Phil's Rosebud	Jr2	140	Feb	963	45	5033	215
+Secret's Romance	7	261	Feb	783	45	9456	514

$OWEN, K. D., INDIAN MOUND FARM, NEW HARMONY, IND. ARHT

*+Franchester Handy Pearle	7	134	Feb	801	37	4227	187
+Indian Mound Princess	Sr2	114	Feb	585	26	2555	108
*+Ivy Oak La Peggy's Pet	9	64	Feb	1323	73	2914	149
s. Wandamere Auburn's Douglas	d. La Peggy of Brandt Farm						
+Lush Acres Boswell's Astra	Sr3	95	Feb	1193	54	3705	184
s. Horse Shoe Conrad's Boswell	d. Cherub Lass of Mahwin Farms						
+McDonald Farms Her Lolanda	Sr4	287	Jan	418	22	7527	360
+Rosebriar Repose	5	288	Feb	646	40	9352	457
+Rosebriar Rosita	6	257	Feb	454	27	7688	430
+Rose Tree Graceful	9	134	Feb	924	37	5500	225
*+Wey Acres Levity Edith	5	305	Dec	72	4	8453	392
+Wey Acres Levity Gay Girl	Jr2	270	Feb	655	31	7311	325

$P. & M. RANCHO, FRESNO, CALIF. ARHT

*+Cameo Lilly Sweetheart	7	73	Dec	1348	66	3332	163
s. Cameo Lilly's Developer	d. Nadine of Avalawn						
+Cameo's Poppy	Sr3	30	Dec	1293	66		
s. Western Glow Gloria's Cameo	d. Lucy Mae's Butterfat Queen						
*+Cloverlawn's Nona	5	47	Dec	962	43	1461	65
s. Gaylord's Squire's Nonpareil	d. Cloverlawn's Pride						
+Kerndale Fanny's Kitty	7	83	Dec	876	37	2533	107
s. Langwater Kern	d. Flapper Fanny's Christine						
+Luana Farm's Noble Nani	Jr2	78	Dec	716	35	1832	90
s. Bonnibell Dawn's Noble	d. Cloverlawn's Pauline						
*+Western Glow King's Sweetheart	7	84	Dec	1077	52	3356	162
s. McDonald Farms May King	d. Shop Girl of Chicona						

$PEASE, CARL WAYNE, KEYSTONE, IND. ARHT

+Kramer Farms Laura	Jr2	23	Feb	690	34		
s. McDonald Farms King Edward	d. Kramer Farms Lilly						

PECK, MARION M., THOMAS M. & LAUREL M., PECK'S FARM, GENEVA, ILL.

*Peck's Achievement's Cedahlia	7	365	Feb	133	7	14017	656
*Peck's Achievement's Gladelia	#8r3	304	Dec	41	1	8784	371

$PINE, JAMES T., FAIRFIELD FARM, STILL POND, MD. ARHT

+Fairfield's Genacre	Jr2	78	Jan	1247	65	3263	165
+Fairfield's Genadda	Jr2	120	Jan	850	40	3530	172
+Fairfield's Genaska	Sr2	23	Jan	684	34		
s. Fairlawn Performer's Genius	d. Fairlawn F. P. Itaska						
+Fairfield's Genetta	Jr2	78	Jan	961	43	2686	134
+Fairfield's Genius Dianthus	Jr2	305	Jan	117	6	11016	529
+Fairfields Genius Francine	Jr2	245	Jan	861	39	7902	347
+Fairfields Genius Mary	Sr2	45	Jan	1280	60	1735	82
s. Fairlawn Performer's Genius	d. Marigold of Pri-Acqua						
+Fairfield Trump's Bonnie	Jr3	201	Jan	673	37	6002	294
+Fairfield Trump's Holly	Jr3	62	Jan	1189	59	2474	123
s. Green Acres Trump	d. Holly Acres' Jerry						
+Fairfield Trump's Italica	Jr3	214	Jan	615	35	6662	321
*Fairlawn F. P. Itaska	6	203	Jan	932	48	9183	411
*+Fairlawn K. Iradiant	6	305	Jan	76	4	10568	557

PRICE, DAVID L., COLDSPRINGS FARMS, SAINT JOHNS, PA.

*Coldspring's B. R. Bella	5	262	Feb	1248	63	14806	700

PRICE, ROBERT BARGE, COLDSPRINGS FARMS, SAINT JOHNS, PA.

Coldspring's B. R. Beth	Jr4	105	Feb	1082	58	4385	216
s. Coldspring's Beauty's Romulus	d. Coldspring's Hardwick's Beth						
Coldspring's Noble's Eleanor	Jr2	88	Feb	1200	49	3889	153
s. Coldspring's Romulus Noble	d. Coldspring's B. R. Ellen						

PRICE, S. C., COLDSPRINGS FARM, SAINT JOHNS, PA.

Admiral's Lassie Jane	7	365	Feb	455	24	10805	544
Ben's Janet of West Side Farm	6	308	Feb	853	51	13192	626
Coldspring's B. R. Elmina	Jr2	253	Feb	660	39	8207	356
*Coldspring's B. R. Iris	Sr3	365	Feb	583	39	19488	1019
*Coldspring's Hardwick's Rosett	6	236	Feb	1039	50	11234	512
Coldspring's Noble Brightness	Sr2	257	Feb	933	45	9252	418
*Coldspring's Noble's Beautyful	Sr3	365	Jan	497	36	13072	745
Coldspring's Noble's Cynthia	Sr2	341	Feb	612	32	11172	585
Coldspring's Noble's Isabel	Jr3	365	Jan	151	8	13336	669
Coldspring's Noble's Yvette	Sr3	365	Feb	132	7	12110	547
*Coldspring's Romulus Bess	6	209	Jan	844	44	8866	428
*Coldspring's Romulus' Inanita	7	113	Feb	1107	46	4836	210
*Ellen Maid of Pine Brook Farm	10	365	Jan	177	8	15453	676
Goodleigh Valor Le Fleur	Jr2	321	Feb	819	45	12653	640
*McDonald Farms King's Mabel	Jr4	161	Feb	1093	47	7793	341
Nan of Sunnyview Farm	Jr4	365	Jan	636	34	13523	649
R. F. 's Conrad's Secret	Sr2	87	Feb	1013	48	3396	157
s. Green Meads Proud Secret	d. Conrad's Princess Virginia						

$PRIDDY, PAUL & SCHEPFLIN, PAUL E., WILEMA FARMS, FREMONT, OHIO. ARHT

*+Wilema's Kolleen	Jr3	365	Jan	287	21	5418	312
+Wilema's Lorraine	Jr2	272	Jan	211	11	4785	201

$PRIMROSE, FLOYD W., PRIMROSE FARM, MADISON, TENN. ARHT

+Myersmead Superb's Treva	Jr3	305	Jan	394	22	9659	500
+Primrose Ben's Effie	Jr2	178	Feb	671	38	4850	254
+Primrose Ben's Gloria	Jr2	209	Feb	730	44	6111	306
+Primrose Ben's La Rose	Jr2	205	Feb	731	40	6226	297
+Primrose Ben's Lilly	Sr2	52	Feb	1296	49	2142	88
s. Riegeldale Ben's Millman	d. Ring-Win Water Lily						
+Primrose Farm Patrick's Amber	Jr2	28	Feb	941	37		
s. Bournedale Abe's Patrick	d. Grassview Duke's Amber						
+Primrose Farm Patrick's Dorosa	Jr2	77	Feb	826	37	2202	108
s. Bournedale Abe's Patrick	d. Improver's Dorosa						
+Primrose Farms Ben's Bonnie	Jr2	305	Jan	18	1	6888	380
+Primrose Farms Ben's Queenie	Jr2	305	Jan	597	34	8787	423
+Primrose Farms Ben's Rosie	Sr2	271	Feb	659	35	7960	382
+Primrose Farms Lady Bird	Sr2	305	Feb	484	28	6601	349
+Primrose Patrick's Dot	Jr2	19	Feb	664	29		
s. Bournedale Abe's Patrick	d. Maxim's Dot of Grassy Grove						
+Primrose Patrick's Lady Bird	Jr2	51	Feb	1059	47	1765	88
s. Bournedale Abe's Patrick	d. Peer's Fair Lady Bird						

$PRINCETON FARMS, PRINCETON MINING COMPANY, INCORPORATED, PRINCETON, IND. ARHT

*+Convoy's I. Noreen	7	255	Feb	737	44	10745	535
+Fuller Farms KeBess	6Jr3	304	Sep	526	26	9878	406
*+Fuller Farms KeBess	Jr4	104	Feb	1244	47	4952	182
s. McDonald Farms Keynoter	d. Bessy of Twin Locust						
+Orchard Knoll's Ann	Jr2	51	Feb	730	34	1245	59
s. Curtiss Candy Levity Dreamer	d. Bernice's Star's Nettina						
+Orchard Knoll's Daisy	Jr3	50	Feb	653	29	1402	62
s. P. F. King's Teddy	d. P. F. King's Doris						
+Perdiction's Lena	Jr2	60	Feb	868	40	1911	83
s. Welcome In Perdiction	d. Signet's K. Queen						
+P. F. Captain's Bonnie	Jr2	51	Feb	837	35	1537	62
s. Flying Horse Rose's Captain	d. Valor's Keepsake						
+P. F. Captain's Cupid	Jr3	269	Feb	651	31	8753	370
+P. F. Captain's Molly	Sr2	258	Feb	519	25	7511	324
+P. F. Captain's Princess	Sr3	60	Feb	898	47	1949	101
s. Flying Horse Rose's Captain	d. Valor's O. Maria						
+P. F. King's Doris	5	197	Feb	480	24	5623	251
+Signet's K. Remembrance	Jr3	201	Jan	440	20	5593	245
*+Valor's H. Katrinka	10	240	Jan	548	22	7395	315

$PRINKEY, R. W., WOODLARK FARM, WOOSTER, OHIO. ARHT

+Woodlark Hero's Moonglow	Jr2	4	Jan	105	6		
s. Woodlark Annabel's Hero	d. Banquaerie Gay Moonglow						

$PRINKEY, R. W. & THELMA, WOODLARK FARM, WOOSTER, OHIO. ARHT

*+Krantz Heim Free Linda	Jr3	305	Oct	39	2	11192	537
+Woodlark Hero's Louise	Jr2	19	Jan	524	24		
s. Woodlark Annabel's Hero	d. Woodlark Sally Lou						
+Woodlark Honey Peg	Jr2	305	Dec	430	18	7051	328
*+Woodlark Sally Lou	Jr3	289	Dec	366	20	7119	356
*+Woodlark Sally Lou	Jr4	6	Jan	197	9		
s. Welcome In Chum's Captain	d. Major's Sally Lou						
*+Woodlark Valor's Maxine	Jr4	305	Sep	143	8	9706	429

$RAHLMANN, DESIREE M., CLOVERTOP RANCH, NEWCASTLE, CALIF.

Cal-Mo Eliza	Jr3	305	Feb	634	31	8604	417
*+Clovertop Alfreda	6	143	Feb	841	33	5158	234
Clovertop Amy	Sr3	365	Feb	290	18	9326	473
+Clovertop Antoinette	Jr2	81	Feb	823	39	2249	108
s. Sir John of Clover Top	d. Troutmere Antoinette						
+Clovertop Baroness	Sr2	263	Feb	507	29	7423	362
*Clovertop Bonny Dee	6	345	Feb	524	29	12120	582
*+Clovertop Eldola	6	73	Dec	1116	52	2859	135
+Clovertop Emily Lou	Sr3	118	Feb	712	33	3063	151
*+Clovertop Emola	6	305	Jan	157	8	9040	434
Clovertop Ester	Jr2	294	Feb	427	23	5998	316
*+Clovertop Honey's Besta	Sr4	305	Dec	92	6	8427	438
+Clovertop Myra	Sr2	114	Feb	693	31	3085	150
s. Clovertop Peter	d. Clover Top Martha						
*+Clovertop Nanette	8	281	Jan	754	44	13800	614
*+Clovertop Necia	Sr3	143	Feb	701	34	4151	213
s. Sir John of Clover Top	d. Laura's Nasturtium of Ellwood						
*Clovertop Neva	Jr4	266	Feb	665	31	9104	451
+Clovertop Pearlette	Jr2	264	Feb	434	23	5491	268
+Clovertop Ringrose	Jr3	292	Feb	465	25	7000	383
*+Clovertop Rose Queen	Jr3	100	Feb	760	31	2929	145
s. Sir John of Clover Top	d. Clovertop Rosebud						

*+Clovertop Rubina 6 72 Feb 1188 48 2841 125
s. Clovertop Electric d. Rancho Nicasio Roamer's Rubina
*Clovertop Thelma Jr4 347 Feb 114 6 10377 534
*+Ellwood Janus Betty Sr4 282 Dec 519 29 9072 434
*Happyholme Wistar Marchoma Jr4 365 Nov 253 17 11715 664
Silver Fawn Jr2 333 Feb 609 31 9880 446

§RAHLMANN, H. E., CLOVERTOP RANCH, NEWCASTLE, CALIF.
+Cal-Mo Elura Sr3 145 Feb 820 38 4593 230
Clovertop Norrene Sr2 365 Feb 272 14 9389 490
+Van de Kamp Wistar's Hebe Jr2 305 Dec 136 8 9834 525

§RANSOM, W. G., EST., RANSOM FARM, HOMEWOOD, KANS. ARHT
+Ransom Abigail's Alona Jr3 236 Jan 480 33 5713 336
+Ransom Abigail's Alotta Sr2 133 Jan 573 30 2685 141
s. Ransom Fidget's Fireman d. Ransom Ann's Abigail
+Ransom Adele's Augusta Jr3 126 Jan 751 39 3388 178
+Ransom Angel's Adora Sr3 238 Jan 503 27 6167 296
*+Ransom Angel's Angelina Jr4 266 Jan 380 20 6321 325
+Ransom Angel's Angellic Jr3 57 Jan 849 47 1534 91
s. Ransom Angel's Admiral d. Ransom Fisherman's Angel
Ransom Anise Astoria Jr2 365 Oct 263 16 7787 405
+Ransom Anise Astoria Jr3 56 Jan 835 43 1476 77
s. Ransom Angel's Admiral d. Ransom Alberta's Anise
+Ransom Astor's Adna Jr2 114 Jan 588 32 2338 121
*+Ransom Fantail's Fairellen #Jr3 298 Dec 278 19 7677 428
+Ransom Fantail's Fairetta Sr2 106 Jan 537 38 2004 131
*+Ransom Fidget's Feeta Sr4 230 Jan 636 38 6550 364
+Ransom Fidget's Ferna Sr2 117 Jan 659 33 2498 123
*+Ransom Fidget's Florence 7 259 Jan 513 32 8057 460
*+Ransom Fostoria's Frosty Jr4 267 Jan 354 18 7374 379
*+Ransom Frankie's Fussy Sr3 78 Jan 856 45 2383 126
s. St. James Champion Bobby d. Ransom Fayetta's Frankie
*+Ransom Fredonia's Felicia Sr3 214 Jan 647 37 6242 345
*+Ransom Georgiana's Glenna 6 257 Jan 845 46 9178 461
+Ransom Jato's Josie Jr2 93 Jan 887 40 2629 137
*+Ransom Jewel's Jato Jr4 236 Jan 694 39 7606 430
*+Ransom Lady's Lotus 6 130 Jan 818 50 4116 234
s. St. James Champion Bobby d. Ransom Lorena's Lady
*+Ransom Patricia's Patty Jr4 147 Jan 874 47 4821 241
*+Ransom Wicki's Willow Jr4 246 Jan 610 38 7456 451

§RANSOM, W. G., JR., RANSOM FARM, HOMEWOOD, KANS. ARHT
*+Boehle's Bab's Ruby Sr4 61 Jan 717 41 1404 82
s. Boehle's King's Africander d. Boehle's Queen's Kitten
+Hyrrest Butterfat Gay Jr2 78 Jan 834 36 2156 101
s. Two Brooks Butterfat Herald d. St. Albans Blend's M Gilt
+Ransom Joyce's Juliette Jr2 119 Jan 633 36 2606 135

§RHOADS, JEROME H., "RHOADSACRES," KIRKWOOD, PA. ARHT
+Cadet's Blanche of Rhoadsacres Jr2 146 Feb 641 35 3636 179
+Cadet's Claudia of Rhoadsacres Jr2 284 Feb 565 31 7389 370
+Cadet's Della of Rhoadsacres Jr3 101 Feb 748 38 3098 171
Cadet's Doreen of Rhoadsacres Sr2 352 Feb 360 22 6982 365
Cadet's Doria of Rhoadsacres Jr2 365 Feb 170 11 7292 407
+Cadet's Esther of Rhoadsacres Jr2 110 Feb 825 36 3461 139
+Cadet's Ethel of Rhoadsacres Sr2 85 Feb 754 34 2368 114
s. Hill Girt Cadet d. Warrior's Leanne
+Elsie of Rhoadsacres Sr3 77 Feb 915 37 2625 102
+Linda of Rhoadsacres Sr2 305 Sep 307 14 7662 356
Liza of Rhoadsacres Jr3 365 Feb 305 13 7765 322
+Lorraine of Rhoadsacres Sr3 126 Feb 534 24 3531 151
+Louetta of Rhoadsacres Sr3 91 Feb 760 34 2859 126
+Maple Spring's Violet A. Jr2 128 Feb 635 27 3191 130
Rhoadsacres' Freckles Sr2 340 Feb 390 24 6700 359
+Rhoadsacres' Maud Jr3 70 Feb 1135 45 2829 122
*Skylight's Bessie Charm 7 365 Feb 333 17 10700 518
+Victor's Amy of Rhoadsacres Sr3 305 Dec 82 4 7646 326
+Victor's Bonnie of Rhoadsacres Sr2 177 Feb 578 28 4175 187
+Victor's Erma of Rhoadsacres Sr4 247 Feb 499 25 5694 266
+Victor's Jenny of Rhoadsacres Sr3 305 Feb 8 1 5759 261
Victor's Lilac of Rhoadsacres Jr2 365 Dec 337 19 7399 372
+Victor's Sonja of Rhoadsacres Sr2 152 Feb 578 23 3444 137
Victor's Vivian of Rhoadsacres Jr3 354 Feb 458 29 7904 438
+Xi of Rhoadsacres Jr2 128 Feb 806 34 3912 165

§RHODENBAUGH, W. W., RHODENBAUGH RANCH, CALDWELL, IDAHO. ARHT
*+Rhodenbaugh's Alyssum 7 54 Dec 1280 55 2275 111
*Rhodenbaugh's Amaryllis 7 365 Jan 139 8 1192 565
+Rhodenbaugh's Bleeding Heart Rose Jr3 106 Feb 753 52 3227 197
+Rhodenbaugh's Coral Rose Jr2 78 Feb 494 25 1527 75
s. Westlynn Zenith d. Rhodenbaugh's Wild Rose
+Rhodenbaugh's Evening Star Jr2 305 Feb 290 17 5970 338
*+Rhodenbaugh's Ginger Lily 5 152 Feb 573 29 4409 208
*+Rhodenbaugh's Princess Pansey Jr3 106 Feb 544 32 2412 130
+Rhodenbaugh's Rosemary Jr2 233 Feb 498 25 5298 253
+Rhodenbaugh's Syringa 8 113 Feb 936 46 4340 231
+Rhodenbaugh's Wild Rose 6 131 Feb 697 38 3958 220
+Rhodenbaugh's Zenia of Aralia Jr2 173 Feb 527 27 3875 192

§RIFORD, L. S. & STAPLES, T. M., GREYSTONE FARM, AUBURN, N. Y. ARHT
**Caumsett Eastern Doris 6 305 Jan 373 17 14533 635
**Damian Oram 6 305 Jan 837 46 12030 626
**Greystone Adelaide Sr3 156 Feb 619 39 5256 232
**Greystone Adeline Sr3 166 Dec 715 34 5852 297
**Greystone Agate Jr3 70 Feb 948 44 2449 114
s. Foremost Acme 5th d. Greystone Charming Girl
*Greystone Alda Jr3 249 Feb 719 38 7638 385
*Greystone Almira Jr2 305 Jan 222 12 7606 381
*Greystone Amber Jr2 145 Feb 909 45 5199 240
*Greystone Azalea Jr2 297 Feb 699 34 8777 387
*Greystone Charming Belle Sr3 197 Feb 657 36 5168 262
**Greystone Charming Claire 5 305 Jan 174 8 10099 509
Greystone Charming Fancy Sr2 365 Jan 720 49 12344 700
Greystone Charming Grace Sr2 365 Jan 576 31 12750 582
*Greystone Charming Hetty Sr3 116 Feb 812 45 3910 194
**Greystone Charming Ines 5 191 Feb 998 55 8684 456
**Greystone Charming Juno Sr4 203 Feb 1005 61 9304 513
**Greystone Charming Orchid Sr4 42 Feb 1356 56 1910 94
s. Caumsett Magnet d. Princess of Robindale Farm
*Greystone Charming Viola Jr4 57 Feb 1315 57 2664 113
s. Caumsett Magnet d. Greystone Helen Garfield
**Greystone Dutiful 7 305 Feb 378 18 12499 562
*Greystone Northern Alpha Jr3 114 Feb 938 49 4011 211
*Greystone Northern Bess Jr3 102 Feb 985 42 3774 154
s. Caumsett Northerner d. Greystone Royal Edna
*Greystone Northern Donna Jr2 283 Feb 696 38 9535 455
*Greystone Northern Grace Sr2 139 Feb 817 51 4698 261
*Greystone Northern Iris Jr2 150 Feb 955 47 5560 239
*Greystone Northern Nickie Jr2 87 Feb 1054 48 3568 150
s. Caumsett Northerner d. Greystone Royal Winkie
*Greystone Northern Opal Jr2 128 Feb 1065 52 5109 256
*Greystone Ora Jr2 305 Jan 293 18 11048 535
*Greystone Princess Anne Sr2 309 Feb 987 48 8857 435
*Greystone Storm Lass Jr3 130 Feb 995 48 4917 230
*Rosemount Rex Spring Day Sr2 124 Feb 996 45 4607 188

§ROBINSON, MARJORIE STOWE, GOLDEN BUTTE GUERNSEY FARMS, GRIDLEY, CALIF.
*+Golden Butte Del Joyous Sr4 305 Jan 180 6 8082 344
*+Golden Butte Noble Julie 6 83 Jan 1558 77 4281 227
s. Western Glow Nobly Born d. Golden Butte Sunshine's Joy

§ROGERS, FRED F., SEABEE-ANCHORAGE FARM, BRANDON, VT.
Fifi's Seabee Faithful Jr2 344 Feb 738 36 10113 465
+Florabell's Seabee Flavia Jr2 115 Feb 688 36 2763 137
+Mistress's Seabee Mayflower Jr2 182 Feb 656 35 4520 225
+Patricia's Seabee Pansy Jr2 234 Feb 538 29 5340 268
+Polly's Sea Bee Priscilla Jr3 49 Feb 1236 54 1935 90
s. Wethersfield Seabee d. Princess Polly of Maple Shade
+Queen's Seabee Quince Jr2 305 Feb 232 13 7634 423
+Rosalie's Seabee Ruth Jr2 56 Feb 860 39 1607 71
s. Wethersfield Seabee d. Bailiwick Carrus Rosalie
+Seabee Golden Bell's Gladys Jr2 35 Feb 781 36 908 42
s. Haven Hill Seabee Shipmate d. Greeting's Seabee Golden Bell

§ROVA, V. J., ROVADALE FARMS, MONTOURSVILLE, PA. ARHT
*+Gardenville Autocrat's Rosita 5 305 Nov 316 14 11567 491

§RUSSELL, C. W., RUSSELL LEA DAIRY, CLYDE, OHIO. ARHT
+Russell Lea Abigail Jr2 160 Jan 612 30 3717 164
+Russell Lea Alma Jr2 114 Jan 957 36 3755 153
+Russell Lea Anna Jr2 222 Jan 446 23 4017 196
+Russell Lea Annamae Jr2 277 Jan 613 30 7054 342
Russell Lea Arabella Sr2 41 Jan 773 36 998 47
s. Franchester Star Ace d. Russell Lea New Year's Eve
+Russell Lea Fairy Sr3 305 Dec 253 9 9672 340
*Russell Lea Faith Jr3 302 Jan 428 23 9475 412
*+Russell Lea Fancy Sr2 301 Dec 405 22 8383 411
*+Russell Lea Fannie 5 31 Jan 1564 89
s. Franchester Free Steadfast d. Russell Lea Secret
*+Russell Lea Favorite Girl Sr2 305 Jan 254 14 7169 352
*+Russell Lea Fay Jr4 212 Jan 488 26 5385 266
*Russell Lea Fern Jr4 287 Jan 778 39 9697 457

§RUSSELL, CARL, CARL-ANNA FARM, KEENESBURG, COLO. ARHT
*+Carl-Anna Farms Bruenhilda Jr4 305 Jan 100 6 8121 399
+Carl-Anna Farm Select Dona Jr2 53 Jan 895 40 1553 69
s. Meadow Lodge Climax's Select d. Hopkins' Victory's Daisy
+Carl-Anna Farm Select Eugenie Jr2 66 Jan 1058 45 2353 96
s. Meadow Lodge Climax's Select d. Kitchener Fearless Eleanor
+Carl-Anna Farms Queen Sr2 285 Jan 719 44 8954 464
+Carl-Anna Farms Select's Hope Jr2 234 Jan 750 41 7721 359
+Daffodil's Actor's Freda 7 139 Jan 490 26 2804 141
+Hopkins' Victory's Cheryl Sr3 66 Jan 1003 52 2239 117
s. Meadow Lodge King's Victory d. Hopkins' Partner's Buttercup
+Hopkins' Victory's Daisy 5 134 Jan 906 49 4887 240
+Hopkins' Victory's Elaine Jr4 116 Jan 1007 56 4788 267
+Hopkins' Victory's Hallie Jr4 109 Jan 573 33 2225 115
+Kitchener Fashion's Faith Sr4 158 Jan 523 28 4762 234
+Lakeside Petunia Jr2 300 Jan 451 26 6094 317
+Lakeside Scarlet Jr2 305 Jan 199 13 7559 382
+Lone Acres Gretchen 5 305 Dec 83 4 9446 434
*Margie's Blue Marigold 8 283 Jan 164 7 8486 346
+May's Sun Rise Golden Mirth 7 247 Jan 659 38 7650 354
+Meadowlark Master's Ramona Jr4 305 Jan 27 1 7525 340
+Meadow Lodge Ketty Sr4 305 Jan 20 1 6956 346

SABINE, STEPHEN W., WESTFIELD FARM, GROTON, MASS.
Westfield S. Alvela Sr2 105 Jan 1006 46 3576 164
s. Sunlight's Sun d. Royal's Westfield Almira
Westfield Sampson's Dayflower Jr4 99 Jan 1075 54 3537 170
s. Groton House Caesar's Sampson d. Westfield S. Dawnabelle
Westfield S. Dorn Jr4 153 Jan 983 46 5499 254

SALTONSTALL, RICHARD, CHARLESCOTE FARM, SHERBORN, MASS.
Charlescote Barberry Jr2 189 Feb 984 51 7397 347
Charlescote Belinda Sr2 98 Feb 1069 51 3797 162
s. Charlescote Valencian d. Charlescote Honoria
Charlescote Carol Sr3 60 Jan 1415 63 2714 122
s. Langwater Peterson d. Charlescote Parody
Charlescote Clover Sr3 349 Feb 785 38 13719 614
Charlescote Helene Sr2 365 Dec 809 43 11936 558
*Charlescote Pandora Sr4 255 Feb 948 53 10292 507
Forges Petite Jr2 42 Feb 1050 42 1485 60
s. Langwater Peterson d. Forges Belinda
Lian Fair Count's Ruth Sr3 324 Feb 561 34 8916 506
*Lone Maple Butterfat Norabelle Jr3 323 Feb 875 50 12527 674
*Tyler of Welcome Stock Farm 6 346 Feb 914 43 15607 684

§SANITARY FARM DAIRIES, INCORPORATED, SANFADAIR FARM, WHITE BEAR LAKE, MINN. ARHT
*+Alford Farm Amelia 8 204 Feb 723 38 7537 390
*+Clover Glen Topsy 6 233 Feb 383 32 4895 244
*+Dolly's Dot of Sanfadair Jr3 104 Feb 999 47 3915 180
s. Green Meads Sanfadair d. Dolly's Dot of Metomen
*Elsa of Cor-Alfa Farm Sr4 365 Dec 221 13 10232 500
*+Jason's Judy of Cor-Alfa Farm 6 298 Feb 477 35 8953 436
*+Kenmoor Count's Queen 6 305 Dec 274 15 8420 457
Sanfadair Alert's Claire Jr2 341 Feb 473 37 7310 412
*Sanfadair Alert's Daisy May 5 365 Oct 84 5 9608 488
*+Sanfadair Alma Jr4 38 Feb 1634 69 2068 88
s. St. James Linda's Ripon d. Sanfadair Alert's Alma
+Sanfadair Annette Sr2 305 Feb 98 5 7543 370
+Sanfadair C. Violet Sr2 302 Feb 347 24 6090 353
*+Sanfadair Danny's Chlotilde 7 305 Jan 94 6 9416 465
*+Sanfadair Danny's Phillis 6 238 Feb 628 31 7036 318
*+Sanfadair Duke's Claudia 9 283 Jan 158 11 6030 348
+Sanfadair Evelena Jr2 305 Jan 535 38 9136 436
*+Sanfadair Evelyn Jr3 305 Dec 304 9 7498 312
+Sanfadair Fawn Daisy Jr2 305 Feb 105 5 5468 287
+Sanfadair H. Elsa Jr2 48 Feb 834 41 1332 66
s. Sanfadair Hayward d. Elsa of Cor-Alfa Farm
*+Sanfadair Hilda Jr3 172 Feb 611 27 5073 222
+Sanfadair H. Judy Jr2 37 Feb 624 40 1035 50
s. Sanfadair Hayward d. Jason's Judy of Cor-Alfa Farm
+Sanfadair H. Julia Jr2 121 Feb 741 36 3342 158
s. Sanfadair Hayward d. Jason's Judy of Cor-Alfa Farm
*+Sanfadair Lady Fae Jr3 305 Jan 118 7 8875 416
*+Sanfadair Lady Joy Jr3 42 Feb 1151 46 1607 65
s. Green Meads Sanfadair d. Sanfadair Levity Joy

*Sanfadair L. Claudia	Jr3	126	Feb	1140	62	5735	283
s. St. James Linda's Ripon	d. Sanfadair Steadfast's Claudia						
Sanfadair L. Eunice	Sr2	363	Feb	363	22	8119	380
*Sanfadair Levity Alissa	5	128	Feb	957	44	4505	196
s. Green Meads Levity Ace	d. Sanfadair Wild Alissa						
*Sanfadair Levity Anna	Jr3	93	Feb	1072	47	3606	176
s. Green Meads Levity Ace	d. Sanfadair Anna						
*Sanfadair Levity Blossom	Jr2	305	Jan	85	4	6382	316
*Sanfadair Levity Charity	Sr3	305	Dec	171	9	8988	436
*Sanfadair Levity Cherry	Sr3	305	Feb	183	10	8496	430
*Sanfadair Levity Chuckles	Jr4	305	Sep	300	17	10186	438
*Sanfadair Levity Chuckles	5	112	Feb	1109	45	4980	226
s. Green Meads Levity Ace	d. Sanfadair Alert's Chuckles						
*Sanfadair Levity Eva	Jr2	305	Dec	101	5	6655	329
*Sanfadair Levity Fair	Sr3	156	Feb	528	28	3733	210
*Sanfadair Levity Geanette	Jr3	148	Jan	544	24	3154	138
*Sanfadair Levity Honeybee	Jr3	167	Feb	568	30	4245	226
*Sanfadair Levity Jane	Jr2	305	Feb	257	13	7936	372
*Sanfadair Levity Jean	Jr2	305	Dec	406	20	7507	332
*Sanfadair Levity Joy	5	33	Feb	1521	58	1867	64
s. Green Meads Levity Ace	d. Sylvana Joy						
*Sanfadair Levity Queen	Jr2	305	Feb	391	17	6633	343
*Sanfadair Levity Roxy	Sr4	129	Feb	674	33	3858	183
s. Green Meads Levity Ace	d. Joy's Roxy of Metomen						
*Sanfadair Levity Ruby	Jr4	251	Feb	752	34	9610	420
*Sanfadair Levity Star	Jr4	29	Feb	884	31		
s. Green Meads Levity Ace	d. Clay Hill Starlet						
*Sanfadair Linda	Jr3	305	Dec	9		9061	498
*Sanfadair L. Inez	Jr3	53	Dec	1292	59	2215	104
s. St. James Linda's Ripon	d. Wild Farms' W's Inez						
*Sanfadair Lobelia	Sr4	365	Dec	60	3	13877	613
*Sanfadair Louise	Sr3	58	Feb	1479	57	2833	126
s. Green Meads Sanfadair	d. Sanfadair Steadfast Chuckles						
*Sanfadair Royal Alissa	Jr2	24	Feb	786	36		
s. Langwater Sir Royal	d. Sanfadair Levity Alissa						
*Sanfadair Royal Annette	Sr2	121	Feb	861	41	3929	170
s. Langwater Sir Royal	d. Sanfadair Danny's Annette						
*Sanfadair Royal Blossom	Jr2	40	Feb	853	36	1124	48
s. Langwater Sir Royal	d. Sanfadair Blossom						
*Sanfadair Royal Chloe	Sr2	185	Feb	701	35	5386	280
*Sanfadair Royal Chuckles	Jr3	47	Feb	1092	48	1642	73
s. Langwater Sir Royal	d. Sanfadair Levity Chuckles						
*Sanfadair Royal Clara	Jr2	305	Jan	211	11	5822	279
*Sanfadair Royal Dollie	Jr2	173	Feb	678	30	4247	194
*Sanfadair Royal Eliza	Jr2	123	Feb	776	32	3635	140
s. Langwater Sir Royal	d. Sanfadair Levity Alissa						
*Sanfadair Royal Evelyn	Jr2	27	Feb	724	32		
s. Langwater Sir Royal	d. Sanfadair Alert's Evelyn						
*Sanfadair Royal Hilda	Jr2	217	Feb	638	30	5914	286
*Sanfadair Royal Janette	Jr2	182	Feb	822	36	6264	274
*Sanfadair Royal Joy	Jr2	102	Feb	782	31	2731	100
s. Langwater Sir Royal	d. Sylvana Joy						
*Sanfadair Royal Persimmon	Sr2	121	Feb	1000	46	4699	204
s. Langwater Sir Royal	d. Langwater Persimmon						
*Sanfadair Royal Phillis	Jr2	285	Jan	561	29	6327	312
Sanfadair Royal Star	Jr2	352	Feb	543	28	8820	418
*Sanfadair Royal Violet	Jr2	152	Feb	712	37	4106	208
*Sanfadair Steadfast Chuckles	6	287	Jan	475	26	8384	391
*Sanfadair Sylvia	*Jr3	287	Feb	20		5855	255
*Sanfadair Viola	Jr3	119	Feb	883	44	4012	197
s. St. James Linda's Ripon	d. King's Violet of Sanfadair						
*Wild Farms' W's Ina	6	271	Feb	551	29	8550	414

§SCHEPFLIN, PAUL E., WILEMA FARMS, FREMONT, OHIO. ARHT

*Wilema's Hattie	6	247	Nov	124	5	7624	339

§SCHEPFLIN, WILLIAM F., WILEMA FARMS, FREMONT, OHIO. ARHT

Wilema's Loretta	Jr2	236	Nov	448	25	5109	222

§SCHIERHOLZ, HARRY G., BURR OAK FARM, ROSELLE, ILL.

Burr Oak Bonnie's Model	Jr2	66	Jan	1039	61	2160	126
s. Q. O. Bonnie King	d. Val's Model of Norview						
Ideal's Beacon's Arvella	Jr3	100	Jan	950	46	3110	158
s. Ideal's Beacon	d. Ideal's Noranda's Arvella						
Val's Model of Norview	Sr4	68	Jan	1286	75	2809	168
s. Hill View Valencian	d. Blakedale Model						

SCHUTT, HAROLD S., SPAR HILL FARM, CHADDS FORD, PA. ARHT

Spar Hill Armeria 2d	Jr2	235	Feb	828	45	7934	397
Spar Hill Canterbury Bell	Sr2	365	Jan	342	17	14434	665
Spar Hill Catnip	Sr2	365	Jan	264	16	10504	541
Spar Hill Cranberry	Jr2	236	Feb	782	38	7891	344
Spar Hill Dingleberry	Jr2	99	Feb	1033	46	3627	152
*Spar Hill Ginkgo	Jr3	5	Feb	198	10		
s. Gardenville Taurus	d. Spar Hill Genista						
¶Spar Hill Gooseberry	Jr2	305	Dec	420	22	11041	524
¶Spar Hill Japonica	#Jr2	301	Dec	549	31	7353	381
Spar Hill Linden	Jr2	114	Feb	787	42	3370	166
*Spar Hill Mertensia	Sr4	107	Feb	1151	62	4946	239
s. Coronation King's Heir	d. Merrily of Hill Girt						
Spar Hill Orange Blossom 6th	Jr3	298	Feb	637	37	8672	439
**Spar Hill Peach Blossom	Jr4	305	Jan	818	49	12300	640
Spar Hill Pin Oak	Jr2	252	Feb	743	45	7867	412
Spar Hill Scarlet Oak	Jr2	117	Feb	771	45	3409	176
Spar Hill Sugar Maple	Jr2	143	Feb	785	55	4406	263
Spar Hill Sunflower 6th	Jr2	184	Feb	802	40	5263	237
*Spar Hill Thimbleberry	Jr2	32	Feb	966	38	1064	42
s. Caumsett Lineman	d. Spar Hill Mignonette						
Spar Hill White Pine	Jr3	88	Feb	959	53	3117	149
s. Gardenville Taurus	d. Gloria of White Plains						

SCOTT, W. H. & BRIDGES, GORDON W., HUNTERDALE FARMS, FRANKLIN, VA. ARHT

Hunterdale Golden Beech	Jr2	305	Feb	353	27	6673	389
Hunterdale Golden Flossie	Jr2	182	Feb	586	39	4165	241
Hunterdale Golden Isabella	Jr2	365	Jan	464	30	10113	573
Hunterdale Golden Laura	Sr2	203	Feb	812	51	6885	381
Hunterdale Golden Laurie	Jr2	114	Feb	689	41	3181	161
Hunterdale Golden Pollyanna	Jr2	365	Mar	81	5	10784	550
Hunterdale Golden Rose	Jr2	192	Feb	655	41	5340	284
Hunterdale Golden Wisteria	Jr2	365	Feb	428	27	9633	480
*Hunterdale Knight's Betsy	Sr4	305	Feb	610	41	10974	574
Hunterdale Knight's Patty	Jr2	365	Dec	411	31	9332	510
Hunterdale Knight's Rosemary	Jr2	157	Feb	696	36	4431	232
Hunterdale Knight's Valorie	Jr2	107	Feb	832	43	3401	167
*Hunterdale's Rose Marie	5	152	Feb	893	54	5898	347

§SEYMOUR BROTHERS, GRENFEL FARM, WEST ALLIS, WIS. ARHT

*Grenfel Butterfat Balinda	11	305	Jan	423	21	11778	478
*Grenfel Butterfat Lea	Jr4	305	Feb	461	23	10074	456
*Grenfel El Cid's Barbette	Jr2	243	Feb	544	27	5388	263
*Grenfel El Cid's Cortiza	Jr2	216	Feb	649	30	6405	278
*Grenfel El Cid's Gail	Jr2	95	Feb	643	29	2363	96
s. Two Brooks El Cid	d. Hilltop Butterfat Coral						
*Grenfel El Cid's Glory	Jr2	195	Feb	506	28	3915	201
*Grenfel El Cid's Loraine	Jr2	169	Feb	624	29	3883	174
*Grenfel El Cid's Sonya	Jr2	126	Feb	831	36	3870	169
*Grenfel El Cid's Starette	Jr2	290	Feb	678	30	7735	331
*Grenfel El Cid's Starlight	Jr3	295	Feb	495	26	9442	422
*Grenfel Major's Christine	Sr2	305	Feb	28	1	6857	305
*Grenfel Trojan Brenda	5	365	Jan	227	13	11633	591

§SHEPHERD, W. SCOTT, DUART FARMS, LUMBERTON, N. C.

*Antietam Carnation	7	243	Feb	484	16	7535	270
*Bodden's Maxim Sunshine Evelyn	6	202	Feb	605	25	7532	312
*Bodden's Maxim Sunshine Fannie	5	274	Feb	348	16	6909	287
*Bodden's Maxim Sunshine Ruth	7	137	Feb	764	26	4546	186
s. Dinsmore Excelsior	d. Bodden's Maxim's Sunshine						
*Duart Farms Hollimost's Topsy	Jr3	238	Feb	520	21	7160	278
s. Klondike Hollimost's Tip-Top	d. Janie Lou						
*Duart Farms Maxim Devotion	Sr2	52	Feb	815	33	1461	66
s. Sky Brook Rose Maxim's Donald	d. Bodden's Maxim Sunshine Evelyn						
*Duart Farms Maxim Dimple	Jr4	53	Feb	859	47	1613	94
s. Sky Brook Rose Maxim's Donald	d. Idlehour's Dimple						
*Duart Farms Maxim Dolly	Jr4	148	Feb	601	29	3944	178
s. Sky Brook Rose Maxim's Donald	d. Sunshine's Maxim Rosemary						
*Duart Farms Maxim Doubtful	Jr3	59	Feb	980	40	1953	92
s. Sky Brook Rose Maxim's Donald	d. Idlehour's Dimple						
*Duart Farms NoMax Vallorette	Jr2	82	Feb	849	39	2229	104
s. Quail Roost No Max Valor	d. Klondike Loramine						
*Gippy Gladiator's Monica	7	113	Feb	733	36	3450	186
s. Gippy Gladiator	d. May King's Gippy Moneymaker						
*Kenilworth Carol's Bloom	7	305	Feb	299	15	9179	436
*Maxim's Patsy Rose	6	305	Jan	87	5	9175	505
*Ruayne King's Mable	6	211	Feb	354	18	5056	232
*Traxdale Knickmost Violet	5	305	Feb	486	25	9695	467

SHERIDAN, CLARENCE E., "LUXERIN," FOND du LAC, WIS.

Forward's Dena of Vanity	Sr3	83	Jan	1071	39	3030	106
s. Luxerin Forward	d. Duchess of Vanity						
Luxerin Equity's Charmane	Sr3	326	Jan	650	33	11105	532
Luxerin Equity's Imogene	Jr2	365	Nov	495	26	11449	549
Luxerin Equity's Nora	Jr2	365	Nov	395	19	12592	547
Luxerin Gay Delatine	Jr3	365	Jan	178	9	11499	550
Luxerin Gay Iris	Jr3	280	Jan	710	37	9336	462
Luxerin Gay Lois	Sr3	163	Jan	861	41	5264	253
*Luxerin Gay Opal	Jr4	230	Jan	813	37	7429	348

§SIESS, FRED & ARTMAN, ALTA, BIG SPRINGS FARM, LEBANON, IND. ARHT

Big Springs Advancer's Cora	Sr2	165	Jan	1038	48	6730	328
Big Springs Advancer's Janet	Jr2	137	Jan	718	33	4006	188
s. Wollpen Advancer	d. Big Springs Forward Jane						
Big Springs Advancer's Rose	Sr2	88	Jan	1210	47	2648	102
s. Wollpen Advancer	d. Big Springs Ruby Rose						
*Big Springs Fawn Violet	Sr2	305	Oct	304	15	8916	387
Big Springs Golden Fern	Jr3	276	Jan	718	36	9233	430
*Big Springs Iris	Jr4	300	Jan	580	33	9450	456
Big Springs Queen Ann	Sr2	41	Jan	831	37	1090	48
s. Welcome-In Warrior	d. Big Springs Queen						
*Big Springs Ruth	7	305	Dec	253	10	11203	495
*Carnation's Pet	Jr4	304	Jan	590	30	12636	615
*Trojan's Snowflake B.	6	305	Nov	110	6	8382	396

§SIKES, T. EDGAR, SIKCO FARM, GREENSBORO, N. C. ARHT

*Fairlawn Heritor's Juda	765	6	320	Feb	765	49	10507	633
*Sikco Golden Gift	5	300	Feb	718	31	10168	470
*Sikco Maxim C. Hester	Sr3	365	Jan	364	26	10284	606
*Sikco Maxim June	Sr2	48	Feb	553	32	1018	59
s. Clear Springs Majesty's Maxim	d. Fairlawn Heritor's Jelna						
Sikco Maxim's Dream	Sr2	112	Feb	735	40	2754	143
s. Clear Springs Majesty's Maxim	d. Sik-co Maxim's Dream Girl						
Sikco Maxim's Eva	Sr2	365	Dec	397	25	10727	574
Sikco Maxim's Felicity	Sr2	241	Feb	628	34	5660	284
Sikco Maxim's Grace	Sr2	156	Feb	860	50	4993	261
Sikco Maxim's Illa	Jr2	365	Feb	443	25	9252	504
Sikco Maxim's Imp	Sr2	203	Feb	705	33	5354	240
*Sikco Maxim's Iris	Sr4	340	Feb	500	25	9621	548
Sikco Maxim's Jam	Sr2	362	Dec	683	36	8992	435
*Sikco Maxim's Jelna	Sr3	236	Feb	525	39	6141	324
Sikco Maxim's Juda	Jr2	365	Feb	149	9	9231	536
Sik-co Maxim's Queen	Jr2	307	Feb	604	30	8384	431
*Sik-co Maxim's Rose	7	343	Feb	584	35	10328	550
*Sikco Maxim's Sue	Sr3	53	Feb	1127	59	3032	104
s. Clear Springs Majesty's Maxim	d. Sik-Co Lucky Scarlet						
*Sikco M. Maxim's Girl	Sr3	157	Feb	743	46	4951	292
*Sikco M. Maxim's Nellie	Jr3	365	Dec	375	14	11894	545
*Sikco M. Maxim's Pauline	Jr4	56	Feb	1215	49	2325	94
s. Clear Springs Majesty's Maxim	d. Faithful's Maxim's Pauline						
Sikco Noble Miss 2d	Sr2	269	Feb	681	30	6892	365
*Skuggek's Comet's Lona	7	60	Feb	1108	58	2269	121
s. Riegeldale Emory's Comet	d. Shamrock Lady of Skuggek						

§SMART, S. BRUCE, BROMLEY FARM, PERU, VT.

Bandmaster's Betsey of Bromley	Jr2	264	Feb	337	23	5363	290
*Basquaerie Drummer's Karen	7	189	Feb	858	42	6572	299
Bromley General Martha	Jr2	193	Feb	676	33	5428	254
General's Amelia of Bromley	Jr2	261	Feb	388	33	6929	356
High Mowing Doris	Jr3	260	Feb	452	34	6871	361
*Housatonic Farms' Twilight	Jr4	305	Dec	121	6	9462	432
Howland Master's Damaris	Jr2	191	Feb	696	33	5716	254
Howland Noble Kandytuft	Jr4	305	Dec	107	6	8113	381
Howland Nobleman Kalmia	5	187	Feb	781	45	6408	333

§SMITH, EMMET, GIBSONBURG, OHIO. ARHT

*Actor's Sensation	6	298	Feb	340	20	7813	396
*Discovery's Belldonna	Jr2	124	Feb	658	31	3323	164
*Discovery's Betty Jane	Jr2	237	Feb	503	26	5707	285
*Discovery's Queen Bam	Jr2	269	Feb	526	28	7006	327
*Discovery's Queenetta	Jr3	164	Feb	497	24	3876	183
*Discovery's Selma	Jr3	237	Feb	481	27	6748	323
*Discovery's Senecta	Jr3	305	Feb	323	22	5244	285
*Guiding Star's Maud	Jr4	305	Jan	89	5	7291	360
*Levity King's Perl	Jr2	305	Jan	267	17	5447	292
*McDonald Farms Don's Natasha	Sr3	140	Feb	682	40	3055	226
*Raemelton Corking Perfection	7	305	Jan	89	5	6342	307

§SPRINGS, ELLIOTT, SPRINGS FARM, FORT MILL, S. C.

*Ace's Queen Margie	Jr4	355	Feb	540	28	11597	538
*Riegeldale Ben's Mistress	Sr3	315	Feb	433	27	7903	412
Springmaid Fashion Alice	Jr3	26	Feb	676	38		
s. Klondike Fashion	d. Kerr's Foremost Hazel						

+Springmaid Fashion Alpha	Sr2	42	Feb	1014	50	1445	72
d. Sandy River Hope							
+Springmaid Fashion Betty	Sr3	39	Feb	1205	56	1618	75
s. Klondike Fashion	d. Brays Island Cosmos						
+Springmaid Fashion Cindy	Jr2	127	Feb	684	34	3419	156
Springmaid Fashion Helen	Jr2	305	Feb	624	32	8813	400
Springmaid Fashion Mary	Jr2	365	Feb	215	13	10376	511
+Springmaid Fashion Nancy	Jr2	89	Feb	931	39	3005	131
Springmaid Fashion Phoebe	Jr2	162	Feb	803	34	4983	214
+Springmaid Fashion Suzane	Jr2	96	Feb	771	34	2965	130
+Springmaid Fashion Winnie	Jr2	143	Feb	524	25	3084	152
Springmaid Fritzlyn Juddy	Sr2	363	Jan	465	29	8811	431
Springmaid Kettie's Polly	Jr2	201	Feb	604	34	5277	274
Springmaid P. Minnie	Jr2	151	Feb	443	28	2757	172
*Springs Farm Cora	Sr3	352	Feb	388	23	10022	515
*+Springs Farm Raider Sis	Sr4	34	Feb	1084	56	1250	64
s. Klondike Hollirainder	d. Klondike Hollijean						

SQUIRE, A. L., NEW RICHMOND, WIS.

Cynthia's Lindy of Stede Well	Jr3	255	Feb	457	31	7359	395
Spruce Shadows L. Curliss	Jr2	26	Feb	804	30		
s. Langwater Liberator	d. Marvel's Prudence						
Spruce Shadows L. Norma	Jr2	247	Feb	613	32	1357	68
*Spruce Shadows L. Ruth	Sr3	74	Feb	957	40	2227	95
s. Langwater Liberator	d. Spruce Shadows Rosemary						

STEELE, TED, CELEBRITY FARMS, NEW HOPE, PA. ARHT

*Bear Haven's Hardwick's Helena	Jr2	106	Feb	686	32	2754	124
**Bear Haven's Maxim's Joyous	5	193	Feb	843	41	7903	377
*Bear Haven's Mister's Joyous	Jr2	188	Feb	711	35	5349	264
*Bountiful Susanna	7	365	Jan	529	28	14301	720
*Celebrity Farms Actor's Dainty	Jr2	252	Feb	785	34	7444	319
*Celebrity Farms Mirth	Jr2	89	Feb	792	40	2548	120
Celebrity Farms Princess Eliza	Jr2	365	Feb	261	11	9383	401
**Fairlawn H. Fairalice	10	165	Feb	937	41	6486	260
*Hominy Hill Fawnette	Jr2	152	Feb	661	33	3817	177
**Locust Grove P. Gayle	Sr3	176	Feb	1234	46	7829	318
**Vagabond's Valiant Fadora	Jr3	255	Feb	704	34	8175	395
*Woodacres Noble Fashion	Jr2	305	Feb	627	33	7820	400
**Woodacres Queen Victoria	Sr4	253	Feb	734	44	8142	445

STEINER, CHARLES D., RAPPAHANNOCK FARMS, BLOOMSBURG, PA. ARHT

**Guernland C. Pearl	Sr4	53	Feb	1207	58	2323	112
s. Count's Progress	d. Gem's Evergreen Pearl						
**Langcroft's Rose	7	139	Feb	1408	80	7580	374
*Rappahannock's Betty	Jr2	165	Feb	918	43	5707	258
Rappahannock's Lilac	Jr2	365	Feb	151	9	10143	524
*Rappahannock's Nora	Jr2	104	Feb	736	31	2996	127
*Rappahannock's Reba	Sr2	132	Feb	825	40	3785	181
*Rappahannock's Rosa Lee	Jr2	43	Jan	1115	50	1506	66
s. Coldspring's Hardwick's Superb	d. Riveredge Valdor's Sally						
Rappahannock's Venus	Sr3	90	Feb	1191	51	3903	161
s. Coldspring's B. R. Valor	d. Coldspring's B. Valentine						

§STEINER, KARIN, FORD'S LANDING, MILLINGTON, MD. ARHT

+Blakeford Loraine	Jr4	305	Jan	408	21	9679	431
*Brooklandwood Myra	Jr4	300	Jan	569	25	9824	433
*+Calder Farm Jed's Artless	Sr3	305	Jan	253	15	7227	350
+Ford's Landing Belle	Sr2	97	Dec	837	40	2873	122
*Ford's Landing Blue Bell	6	326	Jan	397	18	10080	454
+Ford's Landing Chloe	Jr2	196	Dec	579	30	4427	220
+Ford's Landing Daphne	Jr2	305	Nov	297	15	7497	338
*+Ford's Landing Daphne	Jr3	7	Jan	274	11		
s. Ford's Landing Lord Jeffrey	d. Churn Creek's Daffodil						
+Ford's Landing Merry Maid	Sr2	305	Nov	429	21	6756	292
*+Ford's Landing Mistress Rose	Sr3	6	Jan	220	8		
s. Blakeford Constant	d. Blakeford May Rose						
+Ford's Landing Opaline	Jr2	8	Jan	187	9		
s. Mt. Ephraim Prince Valor	d. Mt. Ephraim's Opal Girl						
*+Ford's Landing Penelope	Sr4	92	Jan	1213	50	3806	177
s. Leeholme Ensign	d. Leeholme Poinsetta						
+Ford's Landing Princess	Jr2	26	Jan	761	33		
s. Blakeford Transformer	d. Blakeford Paulette						
+Ford's Landing Sadie	Jr2	8	Jan	252	10		
s. Ford's Landing Lord Jeffrey	d. Ford's Landing Sally Lou						
*+Ford's Landing Sally Lou	Sr3	305	Jan	14		9331	452
*Leeholme Poinsetta	10	190	Jan	678	33	6209	284
*+Pri-Acqua's Merry Lora	Sr4	215	Jan	658	34	7635	338

STEVENS BROTHERS, EDGEWOOD FARM, NORTH ANDOVER, MASS.

*Edgewood Belfast's Beatrice	Sr4	60	Feb	1318	69	2770	137
s. Argilla Belfast	d. Edgewood Farm's Beatricina						
*Edgewood Columbian's Charm	7	365	Feb	108	4	14939	586
*Edgewood Farms Heloise	6	44	Feb	1635	71	2386	101
s. Argilla Edgewood	d. Edgewood's Peer's Iola						
*Edgewood Farms Rolina	Jr3	305	Jan	136	7	9651	463
Edgewood King's Marilyn	Jr3	137	Feb	961	43	5330	230
Edgewood King's Rellois	Jr3	152	Feb	1059	52	6529	302
Edgewood Parson's Polly	Jr3	56	Feb	1528	59	2860	113
s. Charlescote Parson	d. Edgewood Farm's Zinia						
Edgewood Parson's Pride	Sr2	137	Feb	1026	64	5587	313
Edgewood Peer's Belline	Sr4	110	Feb	1576	66	6524	283
s. Rockingham Royal Peer	d. Rex's Belle of Stobie Farm						
Edgewood Peer's Sarah	Sr3	53	Feb	1666	72	2912	137
s. Rockingham Royal Peer	d. Edgewood Farm's Ilenola						

§STEWART, E. A., TWIN LAKES FARM, NORTH LAWRENCE, OHIO. ARHT

+Twin Lakes Addah	Sr2	14	Jan	355	13		
s. Chedco Holliston	d. Twin Lakes Ann Marie						
+Twin Lakes Amy	Sr2	305	Nov	124	6	8561	383
+Twin Lakes Butterfly	Jr2	12	Jan	252	14		
s. Chedco Holliston	d. Twin Lakes Blossom						
+Twin Lakes Cloe	Sr2	286	Dec	508	33	6688	367
+Twin Lakes Favorite	Jr3	279	Jan	686	38	7182	320
+Twin Lakes Glenna	Sr2	96	Jan	795	33	2496	103
*+Twin Lakes Hannah	Jr4	90	Jan	1096	47	3354	142
s. Chedco Holliston	d. Twin Lakes Hilda						
Twin Lakes Hope	Sr2	53	Jan	1160	41	1872	67
s. Chedco Scout	d. Twin Lakes Winona						
+Twin Lakes Ida	Sr3	144	Jan	820	35	4650	211
+Twin Lakes Iona	Jr2	289	Jan	385	21	5400	258
+Twin Lakes Janice	Jr2	301	Jan	507	24	5865	278
+Twin Lakes Laura	Sr2	283	Dec	642	29	8006	332
Twin Lakes Lisa	Sr2	46	Jan	1079	45	1570	66
s. Chedco Scout	d. Twin Lakes Linda						
+Twin Lakes Lotus	Jr2	287	Jan	478	23	5579	277
+Twin Lakes Lydia	Jr2	260	Jan	518	22	5417	244
*+Twin Lakes Marlene	5	144	Jan	1571	69	7272	289
+Twin Lakes Polly	Sr3	30	Jan	1306	49		
s. Chedco Scout	d. Twin Lakes Judy						
+Twin Lakes Silver Star	Jr3	243	Jan	688	24	6930	286
+Twin Lakes Viola	Jr2	240	Jan	603	23	5145	225

§STEWART, EARL, SPRING GROVE FARM, BELLE VERNON, PA. ARHT

*+Ring-Win Cherry Blossom 2d	Jr4	305	Jan	43	2	9853	449
+Spring Grove Honor Blossom	Sr2	92	Jan	891	39	2820	125
+Spring Grove Honor Dorinda	Sr2	109	Jan	1164	49	4293	187
+Spring Grove Ideal Judaline	Sr2	43	Jan	1311	59	1771	79
s. Ideal Chieftain	d. Beacon's Julia						
+Spring Grove Lively Bunny	Sr2	118	Jan	1095	43	4529	171
s. Langwater Playboy	d. Lone Oak Merry Bonnie						
+Spring Grove Lively Karinda	Jr2	140	Jan	809	38	3880	182
+Spring Grove Lively Laura	Jr2	219	Jan	759	38	6313	280
+Spring Grove Lively May Rose	Sr2	61	Jan	965	40	1953	82
s. Langwater Playboy	d. Milly's Peggy of Spring Grove						
+Spring Grove Lively Ruth	Jr2	226	Jan	599	27	5972	253
+Spring Grove Sweet Donna	Sr2	105	Jan	1169	49	4196	189

§STICKEL, A. C., RHODO-DEN FARMS, MILL RUN, PA. ARHT

*+Barbara Joyce	9	57	Jan	1129	55	2051	110
s. Gov. Jamie	d. Barbara of Lone Oak						
*+Rhodo-Den's Pointer's Jane	Jr3	68	Jan	739	33	2440	118
s. Pointer's Advocate	d. Gardenville Princess Jeanette						

§STICKEL, PATRICIA ANN, RHODO-DEN FARMS, MILL RUN, PA. ARHT

+Rhodo-Den's Ideal Fancy	Jr2	60	Jan	763	37	1440	72
s. Ideal Chieftain	d. Gardenville Princess Fancy						

§STOWE, BARBARA, GOLDEN BUTTE GUERNSEY FARMS, GRIDLEY, CALIF.

+Steadfast Canadian's Tiny Girl	Jr3	105	Jan	921	40	3578	158
s. Langwater Steadfast Canadian	d. Berryland's Tiny Girl						

§STOWE, CLARK, GOLDEN BUTTE GUERNSEY FARMS, GRIDLEY, CALIF.

+Golden Butte Adelle	Jr4	83	Jan	1214	52	3592	186
s. Golden Butte May King	d. Golden Butte Anna Belle						
*Golden Butte Builder's Cora	5	289	Dec	898	57	13118	726
+Golden Butte Cor. Twinkle	Sr2	71	Jan	895	47	2119	104
s. Pine Manor Crown Majesty	d. Tulip of Aldarra						
*+Golden Butte Del Aileen	Sr3	217	Dec	429	22	6483	268
+Golden Butte Del Carmen	Sr2	73	Jan	1274	77	2804	167
s. McDonald Farms Developer	d. Golden Butte Builder's Cora						
*+Golden Butte Del Sunny	Sr3	304	Jan	405	22	8939	414
*+Golden Butte Noble Harp	6	305	Jan	387	19	8446	403

§STOWE, CLARK, MRS., GOLDEN BUTTE GUERNSEY FARMS, GRIDLEY, CALIF.

*+Western Glow Countess	8	104	Jan	1430	67	5327	245

§STOWE, MARVIN, GOLDEN BUTTE GUERNSEY FARMS, GRIDLEY, CALIF.

Barnegat Golden Bea	Sr3	365	Jan	155	10	7477	405
*Caramas Com. Alice	5	364	Dec	535	24	13175	594
+Ellwood Jack's Belle	Jr4	270	Jan	437	23	8062	366
+Golden Butte Hi Princetta	Sr3	270	Jan	387	21	7867	376
Golden Butte Major's Labelle	Sr4	330	Dec	255	15	8926	441
+Golden Butte May Pansy	Sr3	305	Oct	232	12	9242	391
+Golden Butte May Sue	Jr4	34	Dec	1366	81	1454	87
s. Golden Butte May King	d. Golden Butte Noble's Shirley						
+Golden Butte M. Most Lettie	Jr3	65	Jan	1233	50	2663	114
s. Western Glow Marymost	d. Golden Butte La Fleur						
*+Western Glow Milkmaid	7	266	Jan	994	50	11557	506

§STROUD, CRAWFORD, STROUDCREST GUERNSEY FARM, RICHBURG, S. C. ARHT

*+Stroudcrest Maxian Kitty	Sr4	305	Feb	111	6	6570	405

STROUD, L. E., SUNSHINE FARM, GREAT FALLS, S. C. ARHT

+Butterfat Lassie May	Sr2	42	Feb	1016	51	1403	71
s. Stroudcrest Lucky Commander	d. Jeanie's Butterfat Lassie						
*+Clear Springs Hon-Flora	6	136	Feb	867	47	4840	239
+Dardenella's Pecan Belen	Jr2	85	Feb	901	45	2832	134
s. Dukes Dale Royal Don	d. Pecanway's Royal Beauty						
+Edisto Farm's Jewess	5	72	Feb	1373	58	3412	161
s. Edisto Farms Challenger	d. Improver's Jane						
+Pansy of Oakdale	Jr2	191	Feb	894	43	6183	289
*+Sunshine Max's Connie	Jr3	40	Feb	1322	64	1801	87
s. Sunshine's Lucky Max	d. Sunshine's Lucky Celia						
Sunshine Max's Linda	Jr2	365	Dec	78	5	11982	599
Sunshine Max's Marcia	Jr2	365	Feb	119	8	11773	638
+Sunshine's Juliadell	Sr2	208	Feb	643	35	6022	288
+Sunshine's Juliaellen	Jr3	77	Feb	1030	55	2859	155
s. Sunshine's Lucky Julius	d. Sunshine's Viscount's Esther						
+Sunshine's Julius' Geneva	Sr2	189	Feb	852	40	5827	299
+Sunshine's King's Girl	Sr2	120	Feb	875	48	3850	192
s. Sunshine's Lucky Maxking	d. Sunshine's Viscount's Gail						
+Sunshine's Lucky Cloe	Sr2	37	Feb	1031	57	1275	70
s. Quail Roost Lucky King	d. Sunshine's Improver's Cora						
Sunshine's Lucky Maggie	Jr3	365	Dec	104	6	11942	592
Sunshine's Lucky Maree	Sr2	365	Feb	110	6	13231	684
+Sunshine's Lucky Marianne	Sr2	90	Feb	939	54	3052	167
s. Quail Roost Lucky King	d. Sunshine's Maxim Marigold						
*+Sunshine's Lucky Martha	9	163	Feb	1059	66	6967	381
+Sunshine's Lucky Vivian	Sr2	120	Feb	951	58	4234	236
+Sunshine's Viscount's Glennie	Jr4	84	Feb	985	52	3161	173
s. Riegeldale Emory's Viscount	d. Sunshine's Gracie						
*+Sunshine's Viscount's Nan	Sr4	92	Feb	1156	59	4039	198
s. Riegeldale Emory's Viscount	d. Sunshine's Lucky Anna						
+Sunshine's Viscount's Rose	5	39	Feb	1276	58	1672	76
s. Riegeldale Emory's Viscount	d. Sunshine's Tulip						

§STROUD, WADE H., STROUDCREST GUERNSEY FARM, RICHBURG, S. C. ARHT

+Stroudcrest Ropele	Jr2	305	Feb	188	10	9209	429
+Stroudcrest Piper's Rose	Sr2	305	Feb	435	22	10358	462
+Stroudcrest Silver Moon	#Jr3	298	Mar	105	5	7276	344

§STUART, GLENN, MRS., STUARTDALE, BREMEN, IND. ARHT

+Ada J. of Lone Beech Farm	Jr2	138	Jan	483	26	2836	146
+Herod's Lottie of Lone Beech	Jr2	84	Jan	814	45	2350	123
+King's Mamie	Jr2	305	Jan	65	4	7065	377
**Myersmead Dandy's Cupid	6	92	Jan	972	59	3137	188
**Myersmead Princeling's Belle	Jr3	249	Jan	615	40	8317	461
*Stuartdale Cupid's Darling	Sr2	133	Jan	677	42	3712	219
**Sue of Stuartdale	Sr3	302	Jan	670	38	11938	576

THAYER, A. D., GWYNLLAN FARM, GWYNEDD VALLEY, PA.

Gwynllan Hermit's Jeanette	Jr2	168	Feb	790	37	4824	207
Gwynllan Hermit's Verna	Jr2	87	Feb	1099	45	3429	137
s. Fairlawn H. Hermit	d. Gwynllan Vera						
Gwynllan High Belladora	Jr2	313	Feb	458	32	8404	467
Gwynllan High Clare	Jr2	244	Feb	836	45	7881	357
Gwynllan High Dew	Jr2	144	Feb	1004	51	5384	249
Gwynllan High Emerald	Jr2	365	Dec	88	4	13532	561

Gwynllan High Fashion	Jr2	120	Feb	1050	53	4561	209
Gwynllan High Jewel	Jr2	357	Feb	569	38	10689	555
Gwynllan High Keep	Jr2	279	Feb	661	31	7414	347
Gwynllan High Monaca	Jr2	341	Feb	739	39	11935	549
Gwynllan His Honor's Beth	Jr4	191	Feb	720	34	5833	268
Gwynllan Steadfast Florence	Sr3	365	Dec	488	29	9716	478
Gwynllan Vagabond Elaine	Sr2	107	Feb	1159	52	4440	191
s. Antietam Vagabond	d. Coldspring's Beauty's Elaine						
Gwynllan Vagabond Gracie	Jr2	318	Feb	815	42	11635	546
Gwynllan Vagabond Gwyn	Sr2	311	Feb	834	43	10361	502
Gwynllan V. Immortelle	Jr2	288	Feb	691	36	7154	344
Gwynllan V. Levity	Jr2	348	Feb	736	35	11153	476

§THOMAS, H. M., COMPANY, LINCOLN RIDGE FARM, CONVOY, OHIO. ARHT

*+Lincoln Ridge Marlene	7	275	Jan	606	33	8480	370
*+Lincoln Ridge Rebecca	5	189	Jan	537	27	4727	223
*+Lincoln Ridge R. Gem	Sr3	211	Jan	609	37	5332	312
+Lincoln Ridge S. Judy	Jr2	208	Jan	586	30	4848	229
+Lincoln Ridge S. Peggy	Sr2	181	Jan	683	37	4600	244
*+Lincoln Ridge S. Princess	Jr3	173	Jan	677	33	4955	231
+Lincoln Ridge S. Tilly	Jr2	305	Dec	332	16	8426	378

§THOMAS, H. M. & SONS, LINCOLN RIDGE FARM, CONVOY, OHIO. ARHT

*+East Tully Pearl	6	198	Jan	919	43	7794	348
*+East Tully Sylvia	5	302	Dec	475	27	8575	422

THURSTON, PAUL C., THURSTONIA FARM, BETHEL, MAINE.

*Shaker Farm Diana	6	233	Feb	1213	60	11912	643
+Thurstonia Mimi	Jr2	295	Feb	355	16	6692	268
*+Thurstonia Robin	Jr3	213	Feb	416	19	4829	216

WARD, CARROLL L. & SON, WINTER PARK, FLA. ARHT

*Dinsmore Queen Edna	7	365	Jan	830	50	14816	691
King's Cosmos Bess	8	63	Jan	1724	67	3354	131
s. Fay's Illustrious	d. Riegeldale King's Cosmos						
*Lakemont Foremost Linda	Jr3	305	Jan	167	10	10363	535
Lakemont I Am Winnie	Jr2	40	Jan	1037	42	1222	50
s. Lakemont King I Am	d. Lakemont Royal Olive						
Lakemont Judy's Agnes	Sr2	36	Jan	856	38	927	41
s. Riegeldale Emory's Judicator	d. Lakemont Maxim's Maggie						
Lakemont Judy's Berna	Jr2	59	Jan	1159	51	2029	89
s. Riegeldale Emory's Judicator	d. Greenhutch Benjamin's Countess						
Lakemont Judy's Dania	Sr2	192	Jan	829	41	5643	257
Lakemont Judy's Dimple	Sr2	161	Jan	1044	57	6349	349
Lakemont Judy's Martha	Jr2	193	Jan	923	48	5948	276
*Lakemont Judy's Melba	Jr2	305	Dec	194	10	9483	445
*Lakemont Judy's Mildred	Jr2	305	Dec	99	5	9752	503
Lakemont Judy's Sue	Jr3	357	Jan	570	35	9328	481
Lakemont Judy's Viola	Jr2	322	Jan	980	52	8599	453
Lakemont Judy's Virginia	Sr2	49	Jan	872	43	1304	65
s. Riegeldale Emory's Judicator	d. Lakemont Maxim's Sunny						
Lakemont King's Berma	Sr2	110	Jan	745	36	2639	134
Lakemont King's Bonny	Jr3	300	Jan	771	41	8576	404
Lakemont King's Clara	Sr2	191	Jan	867	43	5549	249
Lakemont King's Iris	Sr2	50	Jan	1277	44	2456	85
s. McDonald Farms King Ken	d. Lakemont Anthony's Flora						
Lakemont King's Juanita	Sr2	115	Jan	987	40	3331	144
*Lakemont King's Mitzie	Jr2	305	Jan	130	7	8754	411
Lakemont King's Nanita	Sr2	171	Jan	1101	49	5616	254
*Lakemont King's Peack	Sr2	305	Nov	336	18	8239	390
*Lakemont King's Ray	Jr2	305	Dec	305	15	9343	421
*Lakemont King's Vonnie	Jr2	305	Dec	461	26	8195	402
Lakemont Maxim's Bobby	Sr2	185	Jan	1055	56	6271	299
Lakemont Maxim's Gaiety	Jr4	322	Jan	747	41	10822	513
Lakemont Maxim's Jessie	Sr2	328	Jan	757	40	10037	521
Lakemont Maxim's Pet	Sr2	189	Jan	990	52	6219	317
*Lakemont Prince's Dorthea	Jr2	305	Dec	602	34	8101	412
Lakemont Prince's Ellen	Sr2	198	Jan	909	41	5839	283
Lakemont Prince's Emlyn	Sr2	52	Jan	1010	48	1534	74
s. Lakemont Anthony's Prince	d. Lakemont Valiant Silver						
Lakemont Prince's Gerda	Jr2	133	Jan	901	48	3812	196
Lakemont Prince's Mona	Sr2	188	Jan	878	47	5018	238

WARD, W. B., COOL SPRING FARM, YORK, S. C. ARHT

*Cleghorn King's Greta	7	292	Feb	632	43	11093	589
+Cool Spring's Flora	Sr2	29	Feb	1107	52		
s. Wey Acres Bruce's Elton	d. Cleghorn Maxim's Flora						
*Cool Springs Greta	Sr2	97	Feb	850	46	3466	168
+Cool Spring's Maxine	Jr2	28	Feb	924	48		
s. Dougherty's King Actor	d. Gayoso Coronation Maxine						
+Cool Springs Paula	Sr2	29	Feb	1243	55		
s. Wey Acres Bruce's Elton	d. Wye Heights Iris						
Cool Springs Pauline	Jr2	311	Feb	598	34	8141	429
Cool Spring's Royal Katy	Jr2	190	Feb	682	37	5434	256
+Cool Spring's Royal Liza	Jr2	12	Feb	366	16		
s. Clear Springs' Majesty's Royal	d. Graceland La Noce Liza						
*†Emory's Lady Delia	Jr4	136	Feb	763	41	4434	227
*†Gayoso Coronation Maxine	6	90	Feb	951	47	3223	148
*Graceland La Noce Liza	5	88	Feb	1353	66	4543	233
*Greenwood's Consummate's Ada	5	242	Jan	727	41	10205	504
Halmar's Holly	Jr3	232	Feb	586	27	6688	274
*Halmar's Linda Rose	Sr3	99	Feb	808	35	2901	134
s. Antietam Prince Hal	d. Curving Hill Linda						
+Hanhurst Danny Boy's Jewel	5	70	Feb	1137	67	2847	153
s. Bournedale Danny Boy	d. Artis of Fenway						
*Merrilea Consummate Secret	7	72	Feb	1444	63	3750	167
s. Riegeldale Emory's Consummate	d. Franchester Secret						
*+Merrilea Mck Gloria	8	17	Feb	551	23		
s. Riegeldale Viscountess' Mck King	d. Neda's Glory of W. S. R.						
†Prediction's Audette	Jr3	97	Feb	938	50	3485	170
+Prediction's Cynola	Jr3	29	Feb	1069	45		
s. Merrilea Steadfast Prediction	d. Merrilea Mck Cynthia						
Prediction's Daisetta	Jr2	348	Feb	503	35	8159	449
R. F.'s Abilli's Judy	Jr3	351	Feb	529	30	10343	480
*R. F.'s Highlander's Marcella	Jr4	365	Feb	467	30	11602	664
*R. F.'s Highlander's Rita	Sr4	365	Jan	297	19	12789	695
*†R. F.'s Jester's Essie	9	64	Feb	1632	83	3351	172
s. Caumsett Jester	d. Marshallvale Rosette						
*+Riegeldale Emory's Lady	7	28	Feb	1143	50		
s. Riegeldale Melba's Emory	d. Riegeldale Foremost Lady						
+Riverview's Foremost Rose	Sr3	24	Feb	819	38		
s. Butler Island Foremost Leonard	d. Lucky's Rosemary						
†Sun-Blest Farms Starlet	Jr3	132	Feb	640	40	3735	209
*+Wye Heights C. Irma	6	64	Feb	791	49	1831	108
s. Bournedale Challenger	d. Cleghorn Prince's Delia						

WASHINGTON, STATE COLLEGE OF, PULLMAN, WASH. ARHT

*†Bonnibell Myrna	Sr3	89	Feb	1018	41	3435	151
*†Chinook Bloom Anita	Jr2	46	Feb	925	35	1469	57
s. Bonnibell Bloom's Arrow	d. Bonnibell Beauty Rose						
*Chinook Treasure Agnes	Jr2	55	Feb	1125	45	2018	77
s. Western Glow Treasure	d. Rosabel of Chirona						
*Wild Rose Hero's Kate	Sr2	84	Feb	1072	41	3204	126
*Wild Rose Jackie's Golden Lady	Sr2	130	Feb	776	38	3746	184
*Wild Rose Jackie's Thankfull	Sr2	149	Jan	852	45	4447	320
*Wild Rose Lucy	Sr3	104	Feb	1180	54	4465	207
*Wild Rose Regal's Linda	Sr2	63	Feb	1011	42	2262	94
s. Tarbell Farms Regal Neon	d. Revilo Thersa's Trixie						

§WESSEL, ORVILLE L. & LUELLA C., GOLD DOTTED ACRES, SAINT PAUL, IND. ARHT

+Gold Dotted Acres Eva Starr	Jr2	204	Jan	466	30	4321	225
+Gold Dotted Acres Joy June	Jr2	136	Jan	670	29	3745	153
*+King's Pride Eva	Sr4	308	Jan	576	30	6791	325
*Pauline's Joy	6	365	Sep	637	32	10180	473
*+Pauline's Susie	Jr3	267	Jan	566	34	8885	420
*+Play Boy's Mary's Lady	Sr3	136	Jan	709	33	4146	184
*+Star Evalon's Jenny	5	305	Dec	181	11	8373	361
*+Thora's Wilda	Sr3	232	Jan	839	38	8756	363
+West River Arminta	Jr2	144	Jan	458	25	2585	134

§WILSON, H. B., MEADOWBROOK FARM, CALEDONIA, N. Y.

+Yeoman's Charming	5	247	Jan	622	35	7289	381
Yeoman's Crystal	5	290	Jan	581	35	10204	562

WOOLWORTH, NORMAN B., CLEARVIEW FARM, WINTHROP, MAINE.

*Bessie of Clearview Farms	5	54	Feb	1278	44	2342	88
s. McDonald Farms Hubert	d. Clearview's Pride Princess						
*Clearview Farms Lillian	Jr3	305	Dec	167	9	7636	324
*Clearview Farms Marlyn	Jr3	97	Feb	1083	38	3934	169
s. Woodacres Royal Sensation	d. Clearview Farms Annie						
*Clearview Farms Patrica	Sr3	305	Nov	109	5	7760	384
Clearview Farms Patsy	Jr2	365	Nov	82	4	9708	412
Clearview Farms Paulette	Sr2	342	Feb	543	29	8430	439
Clearview Farms Rosie	Jr2	365	Nov	390	21	7892	387
Clearview Farms Royal Faith	Jr2	80	Jan	1075	49	2618	120
s. Woodacres Royal Sensation	d. Clearview Ada						
*†Clearview Farms Royal Pricilla	Jr2	242	Feb	451	20	5779	295
Clearview Farms Royal Rowena	Jr2	101	Feb	879	40	3088	136
s. Woodacres Royal Sensation	d. Clearview Farms Syble						
*Clearview Hattie	5	66	Feb	1176	44	2727	111
s. McDonald Farms Hubert	d. Clearview Farms Hannah						
*Clearview Hubert's Ann	6	281	Feb	575	29	8101	378
*†Clearview Lady Sally	Sr3	305	Nov	440	22	10311	458
+Clearview Royal Betty	Sr3	365	Dec	130	7	9763	525
*†Hilda Jane of Clearview Farms	Sr4	305	Nov	670	33	12462	624

§WORTHINGTON, ALVIN, SUNSET VIEW, NEWTOWN, PA. ARHT

+Dona of Sunset View	Jr2	204	Feb	677	33	5449	238
*+Gloria of Sunset View	8	29	Feb	1450	69		
s. Hardwick's Master	d. Liatris Gretta						
+Sunset View Bonnie Lass	Sr2	146	Feb	630	33	3512	181
+Sunset View Daisy May	Sr2	112	Feb	681	36	2825	142
s. Coldspring's Noble's Francis	d. Diana of Sunset View						
+Sunset View Dixie Le	Sr2	166	Feb	725	40	4812	262
+Sunset View Dixie Nell	Jr2	29	Feb	743	27		
s. Coldspring's Noble's Francis	d. Dixie of Sunset View						
+Sunset View Fannie	Jr2	128	Feb	781	36	3627	155
+Sunset View Gloria's Ann	Jr2	189	Feb	518	30	4139	217
+Sunset View Joy	Jr3	95	Feb	886	38	3095	137
s. Coldspring's Noble's Francis	d. Duke's June of Sunset View						
+Sunset View Topsy Girl	Sr2	121	Feb	605	32	2656	138
s. Coldspring's Noble's Francis	d. Tomika's Tilly of Sunset View						
+Sunset View Wickie	Jr2	305	Jan	56	3	7490	392

YAKIMOFF, NATHAN, PINE HILL FARM, KATONAH, N. Y. ARHT

+Ben Tulloch Country Belle	Jr2	68	Jan	981	42	2108	93
s. Argilla Belfast	d. Caumsett Eastern Gloss						
*+Biscoe Luca Lenfestey	Sr3	299	Jan	568	31	9062	457
*+Brookmead's Primula Lass	5	148	Jan	1169	52	6369	261
*C. Leda Lenfestey	6	313	Jan	717	32	11960	476
+Colonial Hill Sunflower	Jr2	296	Jan	595	30	8260	383
+Creek Side Jester's Jane	Jr2	298	Jan	487	24	7661	344
*+Florham P. Fern	Jr3	112	Jan	852	42	3576	163
+Fritzlyn King's Val Pridella	Jr2	322	Jan	472	24	4928	239
Gayhead's L. Nannie	Sr3	305	Jan	699	36	9380	439
*†Golden Presto's Premier	7	106	Jan	1831	80	6632	271
+Greenbank Wilma	Jr2	76	Jan	1042	51	2583	139
s. Spar Hill MacStephen	d. Spar Hill Sweet William						
*+Kitchener Fashion's Cynthia	Sr3	62	Jan	1301	55	2621	112
s. McDonald Farms Fashion Plate	d. Kitchener Royal Cynthia						
+Milady of Ambassador	Jr3	305	Jan	431	27	6465	353
*+Osborne Hill General's Jewell	Jr3	85	Jan	1056	44	3183	139
s. Spar Hill General King	d. Ratcliffe Manor Jade						
*+Rosewald Lordship's Queen	Jr3	239	Jan	923	48	8998	443

YATES, S. S., SADDLEBACK FARM, DORSET, VT. ARHT

*Elmstead Crusader's F. Grace	5	237	Jan	983	54	9307	478
Saddleback Bambi	Sr2	83	Jan	1345	58	3552	152
Saddleback Beryl	Sr2	256	Jan	583	29	6918	334
Saddleback Blossom	Sr2	161	Jan	1167	55	6389	276
*Saddleback Bluebird	6	224	Jan	937	47	8232	437
Saddleback Bonnie	Jr3	315	Jan	599	30	9112	433
Saddleback Bridget	Sr2	27	Jan	1069	39		
s. Lincoln Lord Splitsilk	d. Saddleback Bountiful						
Saddleback Dainty	Jr2	34	Jan	1533	61	1643	66
s. Lincoln Lord Splitsilk	d. Saddleback Doris						
Saddleback Deborah	Jr3	42	Jan	1272	51	1639	67
s. McDonald Farms Denley	d. Saddleback Dora						
Saddleback Diana	Jr3	385	Dec	122	8	9141	493
Saddleback Fairy	Jr2	60	Jan	1378	51	3555	96
s. Howland Master's Fiddler	d. Saddleback Faline						
Saddleback Gipsy	Jr3	306	Jan	396	20	8724	423
Saddleback Gurena	Jr2	328	Jan	741	41	11459	494
Saddleback Irene	Jr2	51	Jan	1126	49	1798	79
s. Howland Master's Fiddler	d. Saddleback Ida						
*Saddleback Prince's Buttercup	6	128	Jan	1219	57	5534	240
*Saddleback Prince's Primrose	Sr3	86	Jan	1196	50	3428	145
Saddleback Rhoda	Jr2	353	Jan	601	44	9601	594
*Saddleback Rose	8	306	Jan	703	48	10411	581

§ZIEGLER, WALTER, HOMESTEAD DAIRY, CUPERTINO, CALIF. ARHT

*+Bonnibell Clarissa	5	135	Feb	877	50	4870	251
+Caesar's Shasta Pansy	Sr4	305	Dec	241	15	10157	552
*+Caesar's Shasta Pansy	5	20	Feb	997	52		
s. Susan's Little Caesar	d. Shasta Pansy						
*+Coronation Levity's Forsythia	7	132	Feb	1124	62	5588	291
*+Coronation Majesty's Norene	7	47	Feb	1545	74	2516	121
s. Coronation Knight	d. Coronation Norene						

*+Coronation Snow Queen	6	155	Feb	955	53	6411	301
*+Homesteader Chieftain Isabella	Jr4	280	Feb	865	50	10445	558
*+Homesteader Chieftain's Marie	Sr3	42	Feb	1277	66	1860	96
s. Fresno Nannette's Chieftain	d. St. James Lester's Marianne						
*+Homesteader G. L. Angel	Jr3	121	Feb	963	52	4499	266
+Homesteader G. L. Rosie	Sr2	305	Feb	84	5	9250	474
Topaide Toy	10	296	Feb	1072	59	14360	719
*+Troutmere Zoya	7	234	Feb	973	56	9601	534

APPROVED HERD IMPROVEMENT RECORDS

¶ Before a cow's name indicates reentry record.

OWNER AND RECORD	Age	Days In Milk	Total Number Milkings	Lbs. B. Fat	Lbs. Milk
ALEXANDER, J. S., MOORESVILLE, N. C.					
Rose of Oak Knob	6	309	618	8373	372
s. Quail Roost Lucky Gift	d. Hyacinth of Rosebetter				
ALLUMBAUGH, H. R., HOLLYLAWN ACRES, EUGENE, OREGON					
¶Hollylawn's Victory Hazel	Sr3	314	628	8947	432
s. Hollylawn's Victory Dictator	d. Victory Holly of Hollylawn				
¶McKenzie Meadow Dorinda	Sr4	280	560	7945	349
s. Wandamere Royalist	d. McKenzie Meadow Dorcus				
¶McKenzie Meadow Rae	Sr4	349	698	10222	517
s. McKenzie Meadow King	d. McKenzie Meadow Roxy				
¶McKenzie Meadow Rita	Sr4	310	620	10129	492
s. Wandamere Diplomat	d. McKenzie Meadow Rubylou				
¶Meyer Farm Norma	10	285	570	6443	318
s. Tianna's La Noce Kingston	d. Meyer Farm Ruby				
¶Normina Victory's Natalie	7	300	600	6697	310
s. Argyll's Victory	d. Normina Victory				
¶Victory Dimple of Hollylawn	6	295	590	8599	426
s. Argyll's Victory	d. Meyer Farm Norma				
ANGLE, W. N., OLD FORGES FARM, ROCKYMOUNT, VA.					
¶Graceland La Noce Harriet	Sr4	286	572	7149	372
s. Bournedale Maxim La Noce	d. Graceland Max Harriet				
ASTALOSH, FRANK, HILLCREST FARM, PENNINGTON, N. J.					
¶Hillcrest Daisy	Sr3	322	644	9693	439
s. Hillcrest Royal Blend	d. Hillcrest Marius' Dolly				
¶Hillcrest Lass's Lolly	Sr3	305	610	9232	438
s. Langwater Marius	d. Ironsides Laughter Lass				
¶Ironsides Laughter Lass	9	292	584	9310	408
s. Bright Lad's Valiant	d. Camp's Laughter Fashion				
ASTALOSH, MARY ANN, HILLCREST FARM, PENNINGTON, N. J.					
Hillcrest Buttercup's Janice	Jr2	343	686	10181	461
s. Chief of Hillcrest Farm	d. Buttercup of Hillcrest Farm				
ASTALOSH, PAUL, HILLCREST FARM, PENNINGTON, N. J.					
¶Hillcrest Golden Rose	5	343	686	9922	479
s. Yeoman's Raider	d. Quester's Lady Dononia				
Hillcrest Pepper's Jane	Jr2	342	684	9021	420
s. Langvalley Pepper	d. Hillcrest Dononia				
¶Quester's Lady Dononia	10	365	730	11526	539
s. Aiyukpa Golden Quester	d. Lady Dononia Coventry				
ASTALOSH, PAUL, JR., HILLCREST FARM, PENNINGTON, N. J.					
¶Clementine of Hillcrest Farm	7	365	730	13390	626
s. Langwater Marius	d. Hillcrest Butter Girl				
¶Hillcrest Messy Bessie	5	365	730	11050	491
s. Langwater Marius	d. Hillcrest Butter Girl				
¶Hillcrest Queen Ann	Sr4	300	600	8275	409
s. Chief of Hillcrest Farm	d. Rose Ann of Hillcrest Farm				
AVONDALE MILLS, INCORPORATED, AVONDALE MILLS DAIRY, SYLACAUGA, ALA.					
Avondale's Bessie	Sr4	185	370	3853	160
s. Avondale Millicent's Hollimost	d. Avondale Grace				
Avondale's Brilliant	Sr3	267	534	7185	322
s. Sky Brook Brilliant Lad	d. Graceland Max Jane				
Avondale's Brilliant Echo	Sr3	301	602	6365	340
s. Sky Brook Brilliant Lad	d. Glen-Echo King's Kyola				
Avondale's Mab	Sr4	263	526	8422	338
s. Avondale Millicent's Hollimost	d. Hollimost's Libby				
Graceland Max Jane	9	318	636	8492	396
s. Quail Roost Prince Max	d. Clover Hill Lucerne's Jane				
BATES, ALFRED, MONTAGUE, N. J.					
Merry Queen of Fenwick	Jr2	348	696	9204	398
s. Ideal's Merry Mister	d. Perona Farm Queen				
BENTLEY, O. R. & SON, SUNESLOPE FARM, AMES, IOWA					
¶Suneslope's A. L. Elsie	7	365	730	14665	666
s. Kenfleur's Alert Laddie	d. Ella of Suneslope				
¶Suneslope's A. P. Bertha	5	365	730	11542	522
s. Alert Prince of Rose Hill	d. Beulah of Suneslope				
¶Suneslope's Sy. Eloise	Jr3	310	620	8862	470
s. Suneslope's A. P. Sylvester	d. Suneslope's Eleanor Lou				
BERG, HENRY A. & IOLA M., MANVEL, N. DAK.					
¶Elmwood Mirth	Jr4	365	730	11366	503
s. Elmwood Master	d. Elmwood Clara				
BERGEN, F. WILLARD, FENWICK FARMS, AUGUSTA, N. J.					
Merry Maradea of Fenwick	Jr2	292	584	7297	305
s. Ideal's Merry Mister	d. Perona Farm Maradea				
BLACKWELDER, P. B., TWIN BROOK FARM, MOCKSVILLE, N. C.					
Noble's Lassette	Jr4	365	730	7885	377
s. Quail Roost Noble Swain	d. Green Valley's Lassie				
BLISS, GEORGE, BLISS GUERNSEY FARM, KALISPELL, MONT.					
Bliss Duke's Joyful	Jr2	365	730	7399	390
s. Bliss Klansman's Duke	d. Byrnedale Joy				
¶Bliss Klansman's Marlein	Jr3	322	644	9664	422
s. Rosewald Karena's Klansman	d. Byrnedale Marge				
Bliss Master's Pollyanna	Jr2	331	662	6906	386
s. Wandamere Master	d. Bliss Klansman's Polly				
BOLDTHEN, L. A., SHARON MAPLES FARM, LE SUEUR, MINN.					
¶Sharon Maple's Portia	5	347	694	8936	470
s. Boulder Bridge Rameses	d. Sharon Maple's Minerva				
BOLEY, C. W. & ELIZABETH C., RIO OSO, CALIF.					
Barnegat Traveler's Lucy	8	343	686	10144	388
s. Roughwood Traveler	d. Barnegat Lucia				
BONNY OAKS SCHOOL, BONNY OAKS FARM, CHATTANOOGA, TENN.					
Nina of Douglas Manor	6	348	696	10528	527
s. Alexander of Golden Arrow Farm	d. Princess Lizzie of Thornwood				
BORCHERDING, ALBERT & SON, HILLCREST FARM, FREDERICKSBURG, IOWA					
¶Guernseydale Corvette	7	310	620	8309	389
s. Audley's Valentine Lincoln	d. Guernseydale Silhouette				
¶Hillcrest Corvette's Daisy	Jr3	305	610	7790	366
s. Bryan of Suneslope	d. Guernseydale Corvette				
BORTZ, ALVIN & SON, WILLOW DRIVE GUERNSEY FARM, RUDD, IOWA					
Judith of Arbor Park	Jr2	296	592	6406	352
s. Willow Lane Hunter	d. Mabel's Charm of Arbor Park				
BORTZ, ALVIN, MR. & MRS., WILLOW DRIVE GUERNSEY FARM, RUDD, IOWA					
Hope's Joy of Willow Drive	Jr2	365	730	8509	397
s. Beau of Bonnie Vista	d. Spruce Grove Hope				
BOSWORTH, W. H., OAKWOOD FARM, ALGONA, IOWA					
¶Oakwood May Rose	7	288	576	6417	311
s. Chedco Judge	d. Oriental Rozetta				
¶Oakwood Prairie Bloom	7	321	642	8633	443
s. Chedco Judge	d. Oakwood Prairie Flower				
BOWEN, C. C. & SON, PLAIN VIEW GUERNSEY FARM, SPENCERVILLE, OHIO					
¶Plain View's Roxana	7	306	612	6626	294
s. Sun Blest's Royal Shawnee	d. Plain View's Pretoria				
BRIGGS, H. C. & SON, BRIGEEN FARMS, TURNER, MAINE					
¶Brigeen Ronica Slogan	Sr4	348	696	9922	502
s. Walnut Crest Prophet's Slogan	d. Brigeen Princess Ronica				
¶Greenlaw Farm Penny	7	347	694	13084	679
s. Florham Lenore's Ptolemy	d. Oonegan Buttercup				
¶Greenlaw Farm Portia	Jr4	314	628	8798	411
s. Florham Lenore's Ptolemy	d. Oonegan Charming Lady				
¶Winifred Robinhood	5	276	552	8790	387
s. Walnut Crest Gov.'s Robinhood	d. Winifred of Skillings' Brook				
BRISCOE, JOHN D., SILENT MEADOW FARM, LAKEVILLE, CONN.					
Elmhaven Nellie-Bly	Jr4	313	668	9523	489
s. Rockingham Starboy	d. King's Nina of Deerfield				
Silent Meadow Catalina	Jr2	365	730	10167	543
s. Fairlawn H. Inheritance	d. Silent Meadow Tina				
BUCKINGHAM, S. McLEAN, MOUNT FAIR FARM, WATERTOWN, CONN.					
¶Mt. Fair Dent's Pride	Sr3	269	517	5749	293
s. Mt. Fair Mr. Dent	d. Mt. Fair Pride				
Val's Yvonne of Mt. Fair	Jr2	305	610	7499	340
s. Horse Shoe Beacon's Val	d. Mt. Fair Golden Yvonne				
BURTON, GEORGE G., HONEY HILL FARM, MARION, IOWA					
¶Lois of Honey Hill	Sr4	305	520	5468	258
s. Cesor Jupiter's Manuel	d. Creamlet of Honey Hill				
BUSBOOM, RAYMOND J., ERNRAY FARMS, GIFFORD, ILL.					
Penelope's Rosetta	Jr3	365	730	13836	751
s. Prince from Penelope's Best	d. Rose Marie of Flame Alert				
CANN, H. E. & M. B., ESCO FARMS, WEST CHESTER, PA.					
¶Esco's Merry Margaret	Jr3	335	670	5895	297
s. C. F.'s Merry Boy	d. Esco's Maggy				
CARRIGAN, B. R., MOORESVILLE, N. C.					
¶Maryetta's Kathy	Jr3	283	566	7781	386
s. Grassy Grove Maxim's King	d. Governor's Maryetta				
CARTWRIGHT, R. JACK, SUN VALLEY GUERNSEYS, PHOENIX, ARIZ.					
¶Bonni-Acres Bella	5	308	616	11188	461
s. Gaynello of Arizona Farms	d. Twin Elms Bonita				
¶Bonni-Acres Rita	5	329	658	8755	365
s. Gaynello of Arizona Farms	d. Twin Elms Valentine				
¶Gaynello's Jezebel	6	340	680	10373	440
s. Gaynello of Arizona Farms	d. Twin Elms Desira				
¶Mission Ranch Roberta	Jr3	337	674	8844	460
s. McDonald Farms Justus	d. Mission Ranch Marabelle				
Steadfast Canadian's Generous	6	321	642	9176	395
s. Langwater Steadfast Canadian	d. Foremost Marose's Generous				
Sun Valley Chichi	Jr2	326	652	7950	401
s. Rasmussen Farms Dynamite	d. Sunland Dolly				
CAWLEY, WILBERT H., SUNNYSIDE MANOR, BARCLAY, MD.					
Sunnyside Manor	Sr4	317	634	6804	343
s. Gallant's Louis of Oakdale	d. Sunnyside Manor Mayola				
CECIL, H. M. & J. M., LANGHURST FARM, SUDLERSVILLE, MD.					
Pioneer Point Etta	Jr2	352	704	8594	452
s. Actor of Pioneer Point	d. Nonette of Green Acres				
CHAPPELL, J. F., CHAPPELL GUERNSEY FARM, JONESVILLE, VA.					
Chappell Peerless Emily	Jr4	323	646	6632	344
s. Willowmere Peerless Van	d. Curles Lizzie's Vivian				
Curles Lizzie's Vivian	6	317	634	8459	388
s. Curles Golden Chieftain	d. Curles Mary S. Lizzie				

Rainbow Pot of Gold	6	332	664	8998	418
s. Sherwood Forest Kris Kringle	d. Myrtle's Star of Rumford Farm				

CHRISTENSEN, ERNEST, PLEASANT POINT GUERNSEY FARM, FERNDALE, CALIF.

¶Loumorlen Dandy Eveline	13	284	568	5679	249
s. Roamer's Jim Dandy	d. Elena of El Verano				
¶Pleasant Point Fiddler's Lady	Sr4	307	614	7990	474
s. Walker Royal Fiddler	d. Pleasant Point Lovely Lady				
Pleasant Point Fiddler's Mary	Jr2	301	602	6385	364
s. Walker Royal Fiddler	d. Pleasant Point Melissa				
Pleasant Point Fiddler's Melba	Jr2	305	610	7606	413
s. Walker Royal Fiddler	d. Pacific's Marlene				
Pleasant Point Piper's Milly	Jr2	305	610	6651	377
s. Pleasant Point Fiddler's Piper	d. Maiden of Pleasant Point				
¶Pleasant Point Uarda	7	336	672	10634	554
s. Valguerfar Abie's Royal Duke	d. Pacific's Urania				
¶Pleasant Point Valiant's Ellen	5	364	728	12193	697
s. Walker Royal Valiant	d. Pleasant Point Eunice				
Pleasant Point Valiant's Lass	Jr2	299	598	5981	363
s. Walker Royal Valiant	d. Pleasant Point Lovely Lady				
¶Rock Creek Sarah	7	299	598	9183	443
s. Rock Creek Pharaoh	d. New Hope Gardenius's Susan				

CLEAVELAND, PAUL B. & SON, WELLS HILL FARMS, LAKEVILLE, CONN.

¶Furlough's Judy	Sr4	359	718	17954	804
s. Green Meads Furlough	d. Whittemore Farm Miss Judy				

CLEMSON AGRICULTURAL COLLEGE, CLEMSON, S. C.

¶Clemson Cavalier Ostia	8	305	610	7700	314
s. General's Twice Cavalier	d. Clemson Raider Laurel				
¶Clemson Hollibright Russet	5	243	486	5470	240
s. Klondike Hollibright	d. Clemson Royal Pretty				
Clemson Hollibright Tama	Sr3	284	568	7793	380
s. Klondike Hollibright	d. Clemson Hightide Posy				
Clemson Honor Absolute	Jr3	189	378	4384	208
s. Klondike High Honor	d. Clemson Hollibright Re				
Clemson Honor Advert	Jr2	305	610	6327	295
s. Klondike High Honor	d. Clemson Royal Olive				
Clemson Honor Approve	Jr2	305	610	7731	350
s. Klondike High Honor	d. Clemson Cavalier Penitent				
Clemson Honor Telega	Sr3	234	468	4610	192
s. Klondike High Honor	d. Clemson Hollilier Redbird				
¶Clemson Honor Tundra	Sr3	237	474	7753	344
s. Klondike High Honor	d. Clemson Royal Nightshade				

COPPAGE, BENJ. L., MIDDLE ACRES FARM, SUDLERSVILLE, MD.

¶Green Acres Hickory Susanna	6	308	616	9295	444
s. Blakeford Genius	d. Twin Hickory's Susan				
¶Middle Acres King's Maid	Sr3	365	730	8641	409
s. Britland Leader King	d. Maxie's Bachelor's Eileen				
¶Middle Acres King's Pearle	Sr3	330	660	7972	436
s. Britland Leader King	d. Eileen of Breidablik				
¶Middle Acres Snow Girl	Jr4	305	610	7703	383
s. Meadow Lodge Snowman	d. Green Acres Hopeful				

COSTELLO, HARRY, HOLLY FARM, SIMSBURY, CONN.

¶Holly Farm Levity Nora	5	365	730	11185	571
s. Groton House Caesar's Holly	d. Holly Farm Nora Lee				

COTTRELL, A. M., ESTATE, MAPLE LAWN FARMS, ASHAWAY, R. I.

Maple Lawn Trixie Queen	11	268	536	2947	136
s. Birchfield Ultra King	d. Ilka of Maple Lawn Farms				

CROSHAW, J. ELLIS, ORCHARD CREST FARM, WRIGHTSTOWN, N. J.

Orchard Crest Aladdin's Pride	Jr4	172	329	3324	159
s. Aladdin's Golden Victory	d. Leona's Pride of Orchard Crest				
Orchard Crest Jewel's Ginger	Jr2	361	722	7499	325
s. Langvalley Pepper	d. Orchard Crest Soldier's Jewel				

CROSHAW, J. ELLIS, JR., ORCHARD CREST FARM, WRIGHTSTOWN, N. J.

Crestview Lady Patricia	Sr2	365	730	9431	470
s. Florham Commander	d. Freddie's Lady of Haddon				
¶Crestview's Ideal Marna	8	344	674	8703	408
s. Freddie Lad of Evergreen	d. King David's Ideal Stripe				
¶Crestview Stripe's Harriot	5	271	542	8950	469
s. NJES Regent Harriot's Leslie	d. King David's Ideal Stripe				
¶Crestview Stripe's Lassie	Jr4	297	594	7851	371
s. Aladdin's Golden Victory	d. King David's Ideal Stripe				
Innisfree Cherub's Flora	Jr2	279	558	7571	376
s. Hominy Hill King's Cherub	d. Freewale Alert's Louise				

CROUSE, LUCILLE, KEN-WAL FARM, GRANTS PASS, OREGON

¶Alice Jane Charlotte	8	251	502	6960	362
s. Pasha Baron of Prairie Bloom	d. Charlotte Twinkle Star Ranch				

CROUSE, WALTER H., KEN-WAL FARM, GRANTS PASS, OREGON

¶Charlotte Twinkle Star Ranch	12	305	610	11028	567
s. Glen Oak's Majestic Starlight	d. Gay Lad's Lady Princess				
¶Rosella Charlotte	5	305	610	10434	517
s. Teddy Waldo of Tommy's Ranch	d. Charlotte Twinkle Star Ranch				
¶Twin Cedar Buddie's Ann	Jr4	305	610	10367	468
s. Middale Pride's Buddie	d. Foley Lakes Lady Ann				
¶Twin Cedar Buddie's Bright	Jr4	305	610	8795	464
s. Middale Pride's Buddie	d. Twin Cedar Bright Eyes				

CROWGEY, R. R., HAM FARM, WYTHEVILLE, VA.

Palmer Haven's Idelia	15	270	540	6786	339
s. Inverness Kane	d. Palmer Haven's Clara				

DARLING, R. J., PERRYSVILLE, OHIO

¶Fawn's Amy of Hillnook	Sr3	190	380	5159	210
s. Raemelton Levity of Hillnook	d. Buttercup's Patsy Fawn				
¶Ideal's Bess of Hillnook	Jr4	298	596	8308	470
s. Raemelton Corking Questor	d. Fawn's Ideal				

DENGLER, WALTER A., JR., WALLAINE FARM, DAVENPORT, IOWA

Wallaine Farm Carolyn	Jr2	365	730	8969	425
s. Peck's Achievement's Flash	d. Carol's Carrie				

DENGLER, WARREN C., ALFALFA LAWN FARM, DAVENPORT, IOWA

Alfalfa Lawn King's Lois	Jr2	339	678	9702	439
s. Oakwood Farm Levity King	d. Pleasant Ridge Eloise				
¶Jewell Moonbeam of Stede Well	Sr3	312	624	8327	469
s. Lea Pearl Moonlight	d. Larch Hill's Jewell				
¶Pleasant Ridge Buttercup	7	297	594	8907	433
s. Lockshore Prince	d. Pleasant Ridge Royal Betsy				
¶Susan of Tiptonola	7	312	624	8509	424
s. Tiptonola Chieftain	d. Sylvia of Tiptonola				

DENISON ENGINEERING COMPANY, LOCH LOMOND FARM, POWELL, OHIO

Matchless Laurlie's Ann	7	338	676	9970	535
s. McDonald Farms Gordon	d. Caswell's Matchless Laurlie				

¶Reflector's Beauteous Queen	6	325	650	9870	416
s. Holdridge Reflector	d. Treacles Creek's Jane Ann				
¶Star Spangle's Elaine	6	345	690	11822	625
s. Brooknill Star Spangle	d. Snughoim Sybil's Nell				

de RAISMES, RAOUL H., HILLANDALE FARM, JUTLAND, N. J.

¶Cherry Hill Anna Belle	8	265	530	6760	308
s. Raemelton Triumph Preeminent	d. Cherry Hill Blue Bell				

DICKINSON, W. C., WALNUT GROVE FARM, FREDERICKSBURG, VA.

¶Walnut Grove Mae Belle	5	306	572	8073	435
s. Sherwood Forest Juror	d. Walnut Grove Jewel Annabell				
¶Walnut Grove Primrose Lilly	Sr4	286	572	9881	507
s. Bournedale Sensation's Hector	d. Lilly of Eastern View				
Walnut Grove Princess Anne	Sr3	327	617	6727	363
s. Coker Silver Wonder	d. Spring Knoll Ann O'Beth				

DICKMAN, GEORGE & HENRY, GARNAVILLO GUERNSEY FARM, GARNAVILLO, IOWA

¶Moonlight's Daisy Mae's Pearl	6	340	680	9926	428
s. Wey Acres Aubrietia's Grandee	d. Moonlight's Daisy Mae				
¶Mound City Fern 2d	7	337	674	10237	481
s. Mound City Sheik	d. Mound City Fern				
¶Suneslope's N. A. Quaint	Sr4	346	692	12359	518
s. Kenfleur's Nelson Alert	d. Quince of Suneslope				

DORR, CARL J. & PAULINE, DorRest GUERNSEY FARM, REMBRANDT, IOWA

¶Bonnie Rae 2d	9	282	564	8532	436
s. Kaylor of Rosedale	d. Bonnie Rae				
¶Bonnie Rae's Echo	Sr3	295	590	5618	298
s. Stringtown Bombsight	d. Bonnie Rae 2d				
DorRest Bonnie Etta	Jr2	310	620	4859	251
s. Mortimor of Rosedale	d. Bonnie Rae's Echo				
¶Schade's Mistress	7	339	678	8865	458
s. Kalla Cherub of Iowanola	d. Bonnie Rae's Mistress				

DREIBELBIS, W. H. & SONS, DREIBELBIS FARM, SHOEMAKERSVILLE, PA.

¶Dreibelbis President Milkiness	8	292	584	5927	282
s. Riveredge Francois's President	d. Dreibelbis' Noble Milkmaid				
¶Dreibelbis' Royal Rose	6	289	578	7173	308
s. Woodacres R. Levity Foremost	d. Dreibelbis C. S. Roseate				

DUNNING, LEON O., POLLY ACRES, DELTON, MICH.

Polly Acres Roselyn	Jr2	365	730	8821	452
s. Springhill Dan of Hope	d. Mima Rose				

ELLSWORTH, GEORGE I., BARNEGAT RANCH, GRASS VALLEY, CALIF.

Barnegat Traveler's Itea	7	365	730	8905	385
s. Roughwood Traveler	d. Barnegat Itea 2d				

FARNER, E. A., CHURCH HILL FARM, GLOUCESTER, VA.

¶Anita's Pet of Chilbrook	9	353	810	8039	426
s. Squire of Chilbrook	d. Armistice Anita of Chilbrook				

FEIND, W. E., CARRYON FARM, HAZEL, S. DAK.

Carryon Charm	Jr2	314	628	6255	358
s. Carryon Yeoman	d. Carryon Cheerful				
¶Carryon Cheerful	Jr4	316	632	4818	278
s. Yeoman of Lookout Farm	d. Carryon Tody				
¶Sanfadair Levity Rose	5	313	626	6777	324
s. Green Meads Levity Ace	d. Maple Leaf Rose				

FICKIES, ROY F., OVILEA FARM, OVID, MICH.

Alexander's Lorna Doone	12	365	730	8822	388
s. Langwater Alexander	d. Lorna Doone of Thornwood				

FINLEY, C. B. & BOGAARD, L. N., FINMAR FARM, GRIMES, IOWA

Finmar Beauty	Jr2	298	596	6906	310
s. Nook-Dale Illustrator	d. Wintercrest's Anita				
¶Finmar Golden Rapture	Jr2	310	620	6410	280
s. Coronation Lieutenant	d. Belle's Superb of Pine Grove				

FISCHER, HUBERT, CLOVER LEA FARM, OWATONNA, MINN.

Grandvu Royal Ella	Jr2	325	650	6396	332
s. Flying Horse Master's Royal	d. Grandvu Adella				

FOUST, HOWARD S., LOWER MAYFLOWER FARM, PLAIN CITY, OHIO

Ad's Beauty	6	292	584	5903	325
s. Wolfpen Adventurer	d. Shadybrook's Shasta				

FOUST, HOWARD S., JR., LOWER MAYFLOWER FARM, PLAIN CITY, OHIO

L Mayflower's Amber Lee	Jr2	363	726	9028	412
s. McDonald Farms King Lind	d. Oakview's Royal Amber				
L. Mayflower's Country Flower	Sr2	356	712	8530	401
s. McDonald Farms King Lind	d. Lone Pine Country Lassie				
Margo of Francene	Jr4	240	494	4245	203
s. Charlescote Peso	d. June Thorn of Antioch Heights				
Mayflower's K. Carol	Jr2	334	668	8229	402
s. McDonald Farms King Lind	d. Mayflower Lassie Bell				
Rosalie's Bivouac Girl	6	306	612	8516	406
s. Hazel Dell Royal Pal	d. Lady Lilly's Rosalie				

GALLOWAY, E. J. & SON, REGAL FARMS, IONIA, MICH.

Cewald's Carmell	Sr4	337	674	11193	539
s. Cewald's Marshall	d. Cewald's Clementiana				
¶Clemantine of Rich-Ann	Jr4	337	674	8732	405
s. Lockshore Whirlaway	d. Favorite of Rich-Ann				
¶Harriet R. of Maple Ridge	8	296	592	8558	391
s. Belladele's Jack	d. Ruth Marie of Maple Ridge Farm				
¶Triumph of Rich-Ann	Sr4	360	720	8498	407
s. Lockshore Whirlaway	d. Springhill Lucy of Hope				

GALVIN, FRANK, PINE HILL FARM, SOUTH BILLERICA, MASS.

¶Battenkill Claire	6	365	1095	18317	788
s. Douglaston Baron Henley	d. Cynthia's Hope				

GANTZ, EDWINA B., LYNN GUERNSEY FARMS, SPRINGFIELD, OHIO

Chum's Lynn's Lady	Jr2	281	562	5334	283
s. Welcome In Chum's Lynn	d. Lynn's Lou				
Chum's Lynn's Spotsy	Jr2	283	588	6558	296
s. Welcome In Chum's Lynn	d. Lynn's Corking Spotsy				
Chum's Lynn's Thelma	Jr2	326	652	8872	374
s. Welcome In Chum's Lynn	d. Lynn's Corking Thelma				

GARSIDE, ADELAIDE, LONG MEADOW FARM, NESHANIC STATION, N. J.

Dunwalke Arlene	Sr4	305	610	10160	526
s. Dunwalke Jardin's King	d. Dunwalke Melody Ruby				
River Edge Lady Arvilla	Sr4	305	610	8629	459
s. Mulhocaway Butterfat Neptune	d. River Edge Butterfat Arvilla				

GARST, W. M., HEMLOCK FARM, ROANOKE, VA.

Hemlock Joy	6	258	516	6405	267
s. Ruayne King's Raider	d. Rocky Reach Joyful Joann				

Hemlock Pre Celeste — Jr2 336 — 672 — 8848 — 434
s. McDonald Farms Pre Eminent — d. King's Cleo of Beaver Dam

¶Hemlock Pre Cora — Jr3 259 — 518 — 6444 — 322
s. McDonald Farms Pre Eminent — d. Hemlock Clareisa
Hemlock Queen — 6 256 — 512 — 7953 — 345
s. Klondike Kemlock — d. Clara of Cottonade

GATES, LIZZIE E., HOLLY BROOK FARM, RICE, VA.
Curly Ann — 12 365 — 730 — 8815 — 485
s. Maxim's King Supreme — d. Winsome Rose
Gates' Golden Nell — 6 365 — 730 — 9393 — 491
s. Midview's Golden — d. Gates' Nellie of Brookfield
Rosie of Evergreen — 9 365 — 730 — 13402 — 635
s. Midview's Golden — d. Samantha's Rose

GATES, W. B. SONS, EVERGREEN FARM, RICE, VA.
Gates' Raider Bess — 5 355 — 710 — 7155 — 350
s. Midview's Golden Raider — d. Bessie Gaulding

GEORGIA EXPERIMENT STATION, EXPERIMENT, GA.
¶Experiment Prince's Florene — Sr3 256 — 512 — 3865 — 188
s. Quail Roost King's Prince — d. Glen Haven Florence

GLESSNER, JOHN J., ARGILLA FARM, IPSWICH, MASS.
Wood Ford Mary Foremost — Sr2 365 — 730 — 11791 — 604
s. Foremost Wood Ford — d. Skyline Mary

GODDARD, NEWELL A., OAKSDALE FARM, SIMSBURY, CONN.
High Meadows Sally 2d — 14 365 — 730 — 9514 — 444
s. Chief Justice's Gold Dust — d. High Meadows Sally
Oaksdale Farm's Baby Lily — Jr3 364 — 728 — 9746 — 470
s. Pharos King Watchman — d. Horse Radish Baby
¶Pharos Baron's Lindette — 5 282 — 564 — 7626 — 365
s. Pharos Ultra Baron — d. Pharos Cedar's Lindy
¶Pharos King's Jewel — 9 316 — 632 — 9992 — 476
s. Thirlstane King Eugene — d. Pharos Gem

GOODFIELD, ARTHUR G. & CHESTER E., GUERNSEY DELL, HARDWICK, MASS.
¶Symbol's Manda of Hardwick — 6 302 — 604 — 8104 — 373
s. Symbol of Hardwick — d. Butter-Manda of Hardwick

GOODFIELD, CHESTER E., GUERNSEY DELL, HARDWICK, MASS.
¶Charity's Delia of Hardwick — 9 284 — 566 — 6090 — 366
s. Farmlands Orchid's Charity — d. Wayside Joy's Delight
¶D's Sunbeam of Hardwick — 7 286 — 572 — 7250 — 337
s. Discovery of Ware — d. Sunnyfields Misma
¶Massapoag Anita — 10 266 — 532 — 6254 — 283
s. Massapoag Battle Axe — d. Massapoag Jinny
¶Mayflower of Hardwick — 8 297 — 557 — 7828 — 326
s. Farmlands Orchid's Charity — d. Royal May of Long View
¶May Lady of Hardwick — 8 346 — 692 — 9660 — 437
s. Heartsease Golden Governor — d. Sheldegren May Lady
¶Mountain Brook Louise — 8 315 — 593 — 8123 — 355
s. Green Meads Royal Chief — d. Mountain Brook Lassie
¶Safeguard Flower of Hardwick — Sr3 226 — 452 — 6602 — 342
s. Caumsett Safeguard — d. Mayflower of Hardwick
¶Safeguard Sidekick of Hardwick — Sr3 353 — 706 — 9237 — 447
s. Caumsett Safeguard — d. Wayside Joy's Delight
Spitfire Nita of Hardwick — Sr2 318 — 636 — 6938 — 334
s. Caumsett Spitfire — d. Massapoag Anita
Zora of Hardwick — Sr2 301 — 602 — 6554 — 341
s. Greenway Hardwick — d. Symbol's Zora of Hardwick
¶Zoreen of Hardwick — Sr3 235 — 470 — 5227 — 252
s. Greenway Hardwick — d. Symbol's Zora of Hardwick

GOSCH, ARNOLD A., CHEERI-HILL FARM, BIGELOW, MINN.
Cheeri-Hill Norris' Rosalie — Jr2 325 — 650 — 6859 — 356
s. Burton Lane's Thor's Norris — d. Buttergold L. Noble Rosene

GOULDIN, J. M., WINDSOR FARM, TAPPAHANNOCK, VA.
¶Windsor Royal's Fawn Lady — Sr3 365 — 730 — 8987 — 532
s. Midview Majesty's Royal — d. Windsor Maxim Lucy

GRABER, JOE M., SPRING LAKE FARM, NO. 1, PRETTY PRAIRIE, KANS.
¶Spring Lake Reveler's Ruth — Sr4 284 — 568 — 7685 — 335
s. Stan's Secret Reveler — d. Meadowlark Rose

GRABER, JOE M., SPRING LAKE FARM, NO. 2, HUTCHINSON, KANS.
¶Gertrude's Susie — 5 272 — 544 — 3942 — 199
s. Skyline Sentry — d. Jo-Mar Slogan's Gertrude
¶Jo-Be Hercules' Beatrice — Jr3 364 — 728 — 7082 — 382
s. Pine Manor Hercules — d. Edgewater Royal Pat
Thatcher Farms Ida — Sr3 303 — 606 — 6175 — 305
s. Elmwood Farms Royal Snowdrop — d. Patricia of The Oaks Farm

GRABER, W. W., PRETTY PRAIRIE, KANS.
¶Beachy Farm Coronet — 5 256 — 512 — 6504 — 282
s. Gardenville Coronet King — d. Beachy Farm Rosamond
¶Goldenlock's Gwen — Sr3 365 — 730 — 10156 — 529
s. Carmen of Penn Acres — d. Cooper's Goldenlocks

GRIESEMER, JOSEPH J., PLEASANT VIEW FARM, BILLINGS, MO.
¶Meadow Brook's Dorlece Kay — Sr3 298 — 596 — 7766 — 460
s. Elmbrook Apollo's Earlson — d. Cooper's Formosa
¶Regina of Clover Ridge — 8 343 — 686 — 9437 — 543
s. Elmkier's Alexander's Victor — d. Antoinette of Clover Ridge

GROSSMAN, WAYNE, GOLDEN HOPE GUERNSEY FARM, ARGOS, IND.
¶Golden Hope Connie — Jr3 333 — 666 — 10036 — 531
s. Golden Hope Supreme Image — d. Golden Hope Actor's Kathleen
Golden Hope Faithful — Jr3 279 — 558 — 7750 — 398
s. Rock Creek Royal Petri — d. Rock Creek Fidelity
¶Golden Hope Maryanne — Jr3 321 — 642 — 5435 — 304
s. Pine Manor King's Superb — d. Crown Supreme's Mary
¶Golden Hope Pauline — Jr4 365 — 730 — 9716 — 497
s. Rock Creek Royal Petri — d. Golden Hope Pearlette
¶Golden Hope Roxy — Jr3 337 — 674 — 7980 — 408
s. Golden Hope Supreme Image — d. Golden Hope Rena

HALE, J. F., WHITE HALL FARM, NOKESVILLE, VA.
¶Amie of White Hall — Sr3 269 — 548 — 6041 — 274
s. Marbert Prince Elector — d. Elector's Gypsy Princess
¶Anna of White Hall — Jr4 282 — 564 — 9397 — 466
s. Marbert Prince Elector — d. Pleasantview's Gypsy Queen
Bertha Girl of White Hall — Sr2 243 — 486 — 6464 — 394
s. Marbert Prince Elector — d. Pleasantview Queen's Lass
Constance Favor of White Hall — Jr2 225 — 450 — 7326 — 345
s. Quail Roost Royal Favor — d. Pleasantview's Gypsy Queen
Favor's Daisy of White Hall — Jr2 206 — 412 — 7316 — 313
s. Quail Roost Royal Favor — d. Nokesville's Lassie

¶Nokesville's Lassie — 5 281 — 562 — 8026 — 382
s. Marbert Prince Elector — d. Pleasantview Queen's Lass

HANK, HARRY, LONE OAK FARM, MONONGAHELA, PA.
Lone Oak Merry Patsy — Sr3 365 — 730 — 7823 — 396
s. Langwater Pal — d. Lone Oak Patsy
Lone Oak Select Kitty — Sr2 365 — 730 — 9519 — 499
s. Flying Horse Select's Trumpet — d. Lone Oak Merry Kitty
¶Raemelton Triumph Gemina — 11 365 — 730 — 11850 — 520
s. Raemelton Sunny Triumph — d. Raemelton Royal Gemina

HANK, NANCY LEE, LONE OAK FARM, MONONGAHELA, PA.
Lone Oak Select Blanche — Jr2 255 — 510 — 6883 — 326
s. Flying Horse Select's Trumpet — d. Lone Oak Blanche

HANNEMAN, EDWIN & SON, GOLDEN ARROW FARM, MADISON, S. DAK.
¶Campanile Informer Helen — Sr2 210 — 420 — 3437 — 153
s. McDonald Farms Informer — d. College Flash Daffodil

HANSON, H. C., CLOVER GLEN GUERNSEY FARM, BARNUM, MINN.
Clover Glen Whitey — Jr3 365 — 946 — 9549 — 518
s. Boulder Bridge Goldfinder — d. Clover Glen Roxie

HARDER, C. A., DEEP CREEK GUERNSEY FARM, BUHL, IDAHO
Belle of Fern Lane — Jr4 365 — 730 — 17955 — 824
s. Santa Cruz Holliston Major — d. Betty of Fern Lane

HARDER, C. A. & WILLARD, DEEP CREEK GUERNSEY FARM, BUHL, IDAHO
¶Delores of Low Line Canal — 9 364 — 728 — 10635 — 548
s. Resolute of Thousand Springs — d. Betty of Low Line Canal

HARDIN, EARL E., GOLDEN CHARM FARMS, BOW, WASH.
¶Avalawn Creda — Jr3 365 — 730 — 12336 — 573
s. Flying Horse Clara's General — d. Peissner's Clover
¶Avalawn Eva — Sr4 365 — 726 — 11002 — 533
s. Chicona Lucifer Y — d. Bonnebelle's Evelina
¶Avalawn Quality — 8 305 — 610 — 10084 — 491
s. Chicona Tamerlane — d. Queen's Quathe of Springside

HAWN, ALBERT L. & DOROTHY N., WHITE WATER RANCH, LEABURG, OREGON
¶Prairie Bloom Peri — 6 365 — 730 — 8565 — 430
s. Wandamere Royalist — d. Prairie Bloom Ella
Spring Brook Basil's Mary — Sr4 349 — 698 — 10861 — 585
s. St. James Belldukr's Basil — d. Orlando's Marlene

HERBERTS HILL FARMS, INCORPORATED, HERBERT'S HILL FARM, WEST CHESTER, PA.
¶Wilgorlan's Christine — 9 312 — 770 — 9844 — 420
s. Hilltop Coventry — d. Fairlawn Christie

HERRON, DONALD C., MAPLE SHADE FARM, LEYDEN, MASS.
¶Maple Shade's Hilarity Joyous — Sr4 324 — 635 — 8583 — 345
s. Juryman of Ware — d. Lady Jean of Maple Shade

HERSHBERGER, E. D., HERSHBERGER'S GUERNSEY DAIRY, NEWTON, KANS.
Hershberger Laddie's May Rose — Sr2 365 — 730 — 8970 — 538
s. Meadow Lodge King's Laddie — d. King's Shirley

HESCOCK, ROBERTA EVA, MEADOW LAKE FARM, NORTH STONINGTON, CONN.
May King's Gypsy — Sr3 365 — 730 — 6686 — 327
r. Horatius' May King — d. Meadow Lake Memory

HESCOCK, ROBERT E., MEADOW LAKE FARM, NORTH STONINGTON, CONN.
Meadow Lake Helena — Jr2 349 — 698 — 6197 — 299
s. Groton House Levity's Earl — d. Meadow Lake Helen

HIBBERD, WALTER R., JR., RIDGEWOOD FARM, BIRCHRUNVILLE, PA.
Ridgewood Beacons Betty — Jr2 288 — 576 — 4691 — 236
s. Coldspring's Hardwick's Beacon — d. Ridgewood Gold Bond's Dorothy
¶Ridgewood Gold Bond's Dorothy — 8 305 — 610 — 9182 — 397
s. Rose's Gold Bond — d. Ridgewood Booster's Dorothy

HILLCREST DAIRY, INCORPORATED, HILLCREST DAIRY FARMS, AUBURN, MASS.
¶Cragscut Levity Queen Marigold — 5 291 — 582 — 6262 — 251
s. Cragscut Levity's King — d. Cragscut Fayrose Jeannette
¶Princess Dina of Maple Shade — 5 334 — 668 — 10292 — 563
s. Alfalfa Farm Prince — d. Dina of Maple Shade

HILLMAN, W. R., HARR HILL FARM, BLOUNTVILLE, TENN.
¶Commander's Reddy of Mercer — Jr4 365 — 730 — 10541 — 449
s. Commander of Mercer — d. Otto's Reddy of Mercer
¶Lad's Louise of Mercer — 7 263 — 526 — 6244 — 298
s. Glenburnie Golden's Lad — d. O.K.'s Edith Louise of Mercer
¶One A's Lady of Mercer — 5 297 — 594 — 6659 — 312
s. O.K.'s One A of Mercer — d. Otto's Lady Champion of Mercer

HITZ, ALVIN W. & SON, ROSEBUD FARM, POLK CITY, IOWA
¶Boulder Bridge Temptress — 5 338 — 676 — 8595 — 417
s. Argilla Beacon — d. Boulder Bridge Quill
Rosebud Farm Ginger — Jr2 365 — 730 — 10622 — 501
s. Boulder Bridge King's Sun Ray — d. Boulder Bridge Temptress

HOLTAN, H. N., BLACKSBURG, VA.
¶V. P. I. Glamour's Clara — 10 265 — 530 — 7296 — 346
s. Mobjack Glamour — d. V. P. I. Taxpayer Alma

HOOD, H. P. & SONS, CHERRY HILL FARM, BEVERLY, MASS.
Greenway County Jollity — 9 219 — 438 — 5337 — 219
s. Green Meads Prospect — d. Rex's Joy of Ware
Hood Farms Florina — Sr2 238 — 476 — 4078 — 207
s. N.J.E.S. Marvel Florina Lively — d. Lily Francais Eagle
Hood Farms Flute — 6 215 — 430 — 4835 — 238
s. Countryman's Patriot — d. Savery's Flute
Hood Farms Rachel King — Jr4 295 — 590 — 7237 — 381
s. Brian Boru King's Ambition — d. Hood Farms Rachel
Hood Farms Trixy Kern — Sr2 331 — 993 — 12452 — 530
s. NJES Strongheart Fancy Kern — d. Cyrus' Trixy of A.D.
Hood's Cherry Hill Florina — Jr3 164 — 328 — 3337 — 137
s. N.J.E.S. Marvel Florina Lively — d. Eva Alice Ella of Green Lodge
Hoods Cherry Hill Queen — Jr2 320 — 640 — 6048 — 285
s. Brian Boru King's Radiolite — d. Massapoag Indian Queen
Hood's Cherry Hill Teresa — Jr2 249 — 498 — 5067 — 339
s. Brian Boru King's Radiolite — d. Teresa of Golfside
Jewelweed of Golfside — 10 247 — 494 — 7380 — 309
s. Roughwood Eagle — d. Jewelweed of Arthur
Massapoag Esther — 9 359 — 718 — 10470 — 518
s. Massapoag Jester — d. Massapoag Ethel
Mode of The Glen — Jr4 240 — 678 — 7318 — 389
s. Caumsett of The Glen — d. Modiste of The Glen

HOOPER, WILLIAM, FENN HILL FARM, HARWINTON, CONN.
¶Fenn Hill Star 7 336 640 10404 480
s. Fenn Hill Butterfat d. Fenn Hill Sailor Girl

HOUCK, HARRY & SECKER, GIRARD B., MAIZELAND DAIRY FARM, HANNIBAL, MO.
Maizeland Nobleman's Nellie Sr2 365 730 9062 478
s. Fairmount Master's Nobleman d. Valor's Pride of Vineland

HUNSBERGER, LYLE, LYRENE GUERNSEY FARM, GRAND RAPIDS, MICH.
¶Cowham Farm Emory's Sunlight 7 365 730 14674 719
s. Riegeldale Emory's Sensation d. Abbie's Sunlight of Cowham Farm
¶Lyrene Princess Mae Jr3 365 730 13758 709
s. Meadow-Gold Rose King d. Plainfield's Princess Mae
¶Lyrene Wistful Jr4 365 730 12703 578
s. Meadow-Gold R. Queen's Mac d. Meadow-Gold Wistful
¶Perego's Prudence 8 365 730 14145 666
s. Pride of Rhodora Acres d. Perego's Rosanne

JANEWAY, E. G., MIDDLETOWN FARM, SOUTH LONDONDERRY, VT.
Middletown Albert's Annie B. Jr2 324 648 6131 333
s. Larches Prince Albert d. Middletown Alice
¶Upendon Princess Jeanette 7 276 552 7696 391
s. Langwater Damson's Prince d. Upendon Playful Jean
¶Whimsy White Cliff's Wistful 6 365 730 9805 528
s. Whimsy Saratoga d. Whimsy White Cliff

JOHNSON, HOWARD H., VALKOMNA GUERNSEY FARM, OTTAWA, KANS.
¶Judy Coleen 6 281 562 7498 339
s. Roberta's Royal d. Judy's Baby Snooks
¶Valkomna Penny Sr3 349 698 10235 590
s. Betty's Sir Galahad d. Lily Queen's Playmate
Valkomna Poppy Sr2 365 730 8543 453
s. Betty's Sir Galahad d. Lily Queen's Playmate

JORDAN, ARDEN O., KADOCKADEE FARM, CONCORD, N. H.
¶Pine Hill's Golden Princess 6 322 644 6745 343
s. Argilla Goldenglow d. Barlin Farms Soubrette

JORDAN, WILLIAM T., KADOCKADEE FARM, CONCORD, N. H.
¶Kadockadee Rascal's Mayetta 5 365 730 14339 651
s. Wethersfield Rascal d. Kadockadee Mayetta
Kadockadee Valerie Sr3 301 602 8658 412
s. Langwater Kenilworth d. Kadockadee Rascal's Uranium
¶Kadockadee Valetta Jr4 323 646 8962 419
s. Langwater Kenilworth d. Kadockadee Mayetta

JORDAN, WILLIAM T., JR., KADOCKADEE FARM, CONCORD, N. H.
Kadockadee Rosewitch Sr2 365 730 6079 307
s. Langwater Kenilworth d. Kadockadee Rascal's Rosebud
¶Kadockadee Uranium Lady Jr3 365 730 8195 419
s. Kadockadee Uranium Rascal d. Kadockadee Peerless Lady

KEELING, MELVIN, GALT, IOWA
Oakwood H. Poppy Sr2 281 562 5386 292
s. Chedco Hurricane d. Oakwood Judge's Carnation

KEENAN, WILLIAM J. & FLORENCE M., LITTLEWOOD FARM, WEST CHICAGO, ILL.
Donmarich Trouger's Maida Jr2 314 628 7824 326
s. Caumsett Trooper d. Tarbell Peerless Maida
Fer-Mack Tiffeny 5 177 354 4067 186
s. Loreland R. Grant d. Fer-Mack Theda
Littlewood Babbie Sr4 278 556 6658 335
s. McDonald Farms Jubilee d. Windale Corona's Lassie
Satgamo Twinkler's Rosefan Sr4 252 504 6317 267
s. Langwater Twinkler d. Rock Creek Rosefan

KEPPLE, E. D., KEPPLE ACRES, FARMINGTON, ILL.
¶Keppie Acres Suzanne Jr3 305 610 8938 468
s. Curtiss Candy Levity Paul d. Keppie Acres Sue

KETCHAM, HAZEL, CANTON, ILL.
Hay Bonnie 5 302 604 9756 482
s. High Blue Hornet d. Glenfern La Noce Queen

KILPATRICK, R. S. & STURGEON, LEO, SUNSET OAKS GUERNSEY FARM, ADEL, IOWA
¶Boulder Bridge Usher Sr4 331 662 7632 442
s. Boulder Bridge Design d. Boulder Bridge Selina
¶Boulder Bridge Windemere Jr3 331 662 9598 432
s. Boulder Bridge Conquest d. Boulder Bridge Radiance

KINCAID, JOSEPH A., LEESBURG, VA.
¶Brooklandwood G. Emily 7 365 730 8177 376
s. Langwater Gabriel d. Brooklandwood Emily

KING, LEWIS E., ELMSTEAD FARM, NORTH BROOKFIELD, MASS.
¶Elmstead Double Gray 5 294 588 8417 410
s. Elmstead Dolly's Foremost d. Elmstead Dolly Gray
¶Elmstead F. Dolly Grace 8 331 662 9545 472
s. Elmstead Dolly's Foremost d. Elmstead Dolly Grace

KIRK, J. W., CHASE CITY, VA.
Duke's Stormy Girl Jr2 365 730 7032 370
s. Holliknoll Maxim Duke d. Burch Victor Dimple

KIRSCHNER, WALTER, GRAYSON FARMS, LA QUINTA, CALIF.
¶Adohr Clipper's Isabella Sr3 350 700 10262 502
s. Adohr Eldor Clipper d. Adohr Stalwart's Isabel

KIZER, ETTA M., NEW PLACE FARM, CHASE CITY, VA.
¶Priscilla of Bonnie Crest 9 350 700 8998 466
s. Prince Sam of High View d. Hannah Janie of Bonnie Crest

KNIGHT, C. L. & SONS, PINE VIEW, SPRINGVILLE, IOWA
¶Jaqueline of Pine View 5 300 600 8580 448
s. Pat of Woodruff Farm d. Jo of Honey Hill 2d
¶Pine View's Josephine 6 338 676 10907 470
s. Prairie View's Noble Knight d. Jo of Honey Hill 2d

KNIGHT, CLARENCE O., KNIGHTDALE FARM, GUILFORD COLLEGE, N. C.
¶Knightdale Count's Rosa Sr4 318 636 7912 413
s. Quail Roost Royal Count d. Knightdale Ideal's Rebecca
¶Knightdale R.I. Sallie Jr3 305 610 7773 363
s. Knightdale Royal's Ideal d. Knightdale Sunia
Knightdale's No Max Judy Jr2 258 516 4876 237
s. Quail Roost No Max Master d. Knightdale Judy's King's Viola

KOCH, HARRY F., SHELDEGREN FARM, GREENFIELD, MASS.
¶Sheldegren Alicia 6 343 1025 17279 759
s. Caumsett Chieftan d. Sheldegren Afrisha
¶Sheldegren Lynne 5 317 661 8588 412
s. Foremost Command d. Sheldegren C. Linda
¶Sheldegren Wanda Sr3 345 730 8071 420
s. Sheldegren Cornelius d. Sheldegren C. Clara

KOMMINSK & HERTEL, DIXIE VIEW FARM, LIMA, OHIO
Peggy of Blossom's Dixie Jr2 291 582 8166 453
s. Nyala Sungift Pharaoh d. Blossom's Dixie

KUHTZ, C. H. & SONS, KUHTZDALE FARM, WAUKESHA, WIS.
Aliza's Beauty 5 315 630 12161 550
s. Norscot's Cavaliera Bandit d. Topsy's Queen Aliza
Kuhtzdale Kipling's Lelia Jr3 300 600 9153 470
s. Gaylord Squire's Kipling d. Princess's Lula Nelle
Kuhtzdale's Lady Charlotte Jr4 300 600 7559 367
s. Norscot's Cavaliera Bandit d. Victory Queen's Lady

KUHTZ, LeROY, KUHTZDALE FARM, WAUKESHA, WIS.
Kuhtzdale's Hazel Margo Jr4 305 610 10969 507
s. Norscot's Cavaliera Bandit d. Hazel's Lucy

KURAS, ANTHONY, FLOWER FARM, WEST SUFFIELD, CONN.
Flower Farm Janice Jr2 297 594 6524 320
s. Convent's C. Heath d. Flower Farm Loyal May

LaBROAD, F. K., LONG LANE FARM, AMHERST, MASS.
Eastleigh Flossie 7 234 468 6709 292
s. Lincoln Valor d. Eastleigh Fantine
¶Long Lane Captain's Beverly Jr3 297 594 9353 484
s. Lewellmond Captain d. Alum Hill Beverly
¶Long Lane Captain's Edith Jr3 289 578 7759 390
s. Lewellmond Captain d. Twinwing Noble Edna
Long Lane Fancy Jr2 278 556 5610 295
s. Defender of Ware d. Greenway County Fanciful

LAGE, HARRY, STEDE WELL FARM, DAVENPORT, IOWA
¶Wey Acres Colonel's Fairy Jr3 289 578 8748 379
s. Flying Horse Colonel Levity d. Argilla Fair Levity

LAGE, ROBERT H., STEDE WELL FARM, DAVENPORT, IOWA
¶Comet's Irma of Stede Well Jr3 318 636 7089 298
s. Foremost Comet 11th d. Stede Well's Irene
Lookout Valley Superb Russet Sr2 307 614 6901 335
s. Meadow Lodge King's Superior d. Boulder Bridge Rustic

LAPP, ELMER D., PEQUEA VALLEY FARM, KINZERS, PA.
¶Atwater Polly Sr4 300 600 9621 402
s. Royal Yeoman of Honey Brook d. Ellendel of Maple Lawn Farm
¶Sally of Pequea 7 335 670 9640 469
s. Royal Yeoman of Honey Brook d. La Belle of Pequea

LARSEN, GUDMUND, PLEASANT VIEW FARM, BARNUM, MINN.
Beulah of Pleasant View Jr2 210 420 3243 171
s. Meadow Lodge King's Favor d. Gloria May of Pleasant View
Dolly Ruth of Pleasant View Sr3 327 654 8864 519
s. Boulder Bridge Tribute d. Marjorie Ruth
Gloria May of Pleasant View 8 281 562 5807 278
s. Boulder Bridge Golddrop d. Rose's Beauty of Ash Dale
Marjorie Ruth 7 245 490 7853 412
s. Boulder Bridge Golddrop d. Rose's Beauty of Ash Dale
Sadie Lou of Pleasant View Jr2 292 584 5312 262
s. McDonald Farms King Keenan d. Butter Rose of Pleasant View

LAW, CLINTON J., LAWGUERN FARM, MANKATO, MINN.
Lawguern Dealete Jr2 314 628 8280 351
s. Lawguern Leamaydean d. Lawguern Panalodea
¶Lawguern Panalodeal Jr4 300 600 7417 318
s. Charlescote Peacemaker d. Lawguern Valodeal
¶Lawguern Pancyrodame Sr2 305 610 9438 431
s. Charlescote Peacemaker d. Lawguern Recyrodame

LAWRENCE, B. L., WHALLEY'S POINT FARM, CHARLOTTE, VT.
¶Whalley's Eismet 6 332 664 9789 491
s. Gallant of Woodside d. Destiny of Woodside
¶Whalley's Mohee Sr2 325 650 8083 366
s. Morning Star of Woodside d. Indian Girl of Woodside
¶Whalley's Prude 6 298 592 10649 447
s. Gallant of Woodside d. Northwood's Pride

LEEB, HENRY L., GLADSTONE, N. J.
¶Arbobess Draftsman's Brilliant 7 365 730 13464 572
s. Fairlawn Peerless Draftsman d. Churn Creek's Supero's Martha

LEHMAN, EMERSON, BERNE, IND.
Fannie of Old Home Farm Sr3 270 540 7413 325
s. Mon Reposa Royal Kris d. Blondie of Old Home Farm

LIBEL, SHALMON, LIBEL FARMS, MIST, OREGON
Libel Farms Florence Sr2 321 642 7220 408
s. Bonnibell Premier d. Libel Farms Fanny
Victory Advance Rose Jr4 305 610 7292 364
s. Oak Arbor's Victory Advance d. Buster's Dew Drop Daisy
Victory Advance's Nymph 5 301 602 6746 280
s. Oak Arbor's Victory Advance d. Bon's Dew Drop

LOCKE, RONNALDA W., LOCKE FARM, WEST BRATTLEBORO, VT.
¶Volunteer's Cora Sr4 243 486 8474 413
s. Ladderlook Volunteer d. High Meadows Lulu 3d

LOHNES, JAMES T., JR., DEERLICK FARM, JOHNSONVILLE, N. Y.
Deerlick Gladsome Sr2 365 730 8685 411
s. Nyala Supreme Colonel d. Red Fox Orator's Glamor
Deerlick Louisa Jr2 257 514 5113 273
s. Nyala Supreme Colonel d. Red Fox Criterion's Lois
¶Red Fox Criterion's Fay 6 333 666 5990 338
s. Red Fox Criterion d. Red Fox Orator's Faith
¶Red Fox Criterion's Lois 5 362 724 9851 463
s. Red Fox Criterion d. Douglaston Princess Louisa

MAINSTONE FARM TRUST, WAYLAND, MASS.
Mainstone Countess Irene 5 334 959 9766 512
s. Green Meads Win-King d. Mainstone Iris
Rosewald Lordship's Foxy Jr3 298 894 8652 393
s. Langwater Lordship d. Rosewald Foxy's Babette

MALLORY, STANFORD C., MR. & MRS., WENDOVER FARM, MENDHAM, N. J.
¶Lad's Marvel 2d 5 280 560 8132 369
s. Brooklawn's Select d. Lad's Marvel
¶Northerner's Polly 2d Jr4 297 594 8131 396
s. Northerner's Select d. Northerner's Polly

¶Trumpeter's Fantine — Jr4 314 628 7257 377
s. Flying Horse King's Trumpeter — d. Brooklawn Fantine 2d

MALZ, JAMES E., CLOVERLEAF FARM, CHAGRIN FALLS, OHIO
Walnut Glens Royal Julianna — 6 309 618 7878 408
s. Olentangy's Royal Dictator — d. Julia of Walnut Glens

MARSH, CLYDE E., MARSHLAND, HAMILTON, OHIO
Nanette of Marshland — Jr2 316 632 8126 393
s. Sun-Blest Farms Drummer — d. Nankeela of Marshland
¶Nankeela of Marshland — 8 338 676 11371 479
s. Hawthorn Lassie's Romeo — d. Charity of Marshland
¶Russada Cherry Bud — 10 165 330 4135 175
s. Cesor Pharos' Vye — d. Cherry Blossom of Cedar Lane

MARYLAND, UNIVERSITY OF, COLLEGE PARK, MD.
Bess of Mason Dixon Line — 5 271 542 5453 284
s. Antietam Prince Noble — d. Bertha of Mason Dixon Line

MATHISON, FRANK E., MATHILANE FARMS, TRAVERSE CITY, MICH.
¶Playhaven's Y. Starling — 12 365 730 7484 349
s. Raemelton Yankee — d. Argilla P. Finch
¶Wieneke's Wanda — 8 365 730 11521 589
s. Foremost Baronet — d. Juliet of Hooks Acres

MAXWELL, JOHN & F. B., HESSE FARM, COBBS CREEK, VA.
Dixie Mae's Beauty — Jr4 363 726 6058 365
s. Mobjack Boy — d. Curles Fern's Dixie Mae

MAY, WALDO E. & KNAPP, W. W., LONGACRES FARM, EATON RAPIDS, MICH.
¶Longacres Alice May — 7 365 730 11526 673
s. Fairholm General's Prince — d. Bessie Mae's Bonnie May
¶Longacres Bonnie Jewell — 5 358 716 9385 443
s. Fairholm General's Prince — d. Bessie Mae's Bonnie May

McCANN, FRASIER W., GOLDEN HARVEST FARM, BRIDGEWATER, CONN.
Douglaston Challenger's Garnet — Jr2 267 534 5329 271
s. Pine Manor King's Challenger — d. Douglaston Fairfax's Khapa
¶Golden Harvest Prima-Donna — 9 268 536 8645 417
s. Chieftain's Royal — d. Vroman's Pride
¶Golden Harvest Prize — Sr4 269 538 7575 384
s. McDonald Farms Impressive — d. Fox-deceived Diana's Pride
Golden Harvest V Goodness — Jr2 305 602 8168 414
s. Golden Harvest Valiant — d. Bethany Wistar's Goodness
Golden Harvest V Mate — Jr2 365 730 9999 511
s. Golden Harvest Valiant — d. Golden Harvest Mandalay

McGONIGLE, R. W., SHAMROCK GUERNSEY FARM, HILLSBORO, KANS.
¶Meadowlark Climax's Iris — Jr3 334 668 7695 345
s. Jo-Mar Fashioner's Climax — d. Jo-Mar Governor's Irene
¶Ramee's Fairy Girl — 5 280 560 8176 398
s. Evergreen's Alberta's Ramee — d. Primrose's Fairy Girl
¶Shamrock Farms Nancy Jane — Sr3 228 456 4765 199
s. Colorado's Acme — d. Actor's Arista of Sasnak

McGRAW, MAX, FIN 'n FEATHER FARM, DUNDEE, ILL.
Clearbrook Noble's Empress — 7 275 550 7964 389
s. Sedgley Noble — d. Clearbrook Max's Celia
Fin 'n Feather Challenger Cee — Sr2 365 730 7809 431
s. Clearbrook Challenger — d. Clearbrook Max's Celia
Fin 'n Feather C. Kathy — Sr3 335 670 9427 448
s. Clearbrook Challenger — d. Clearbrook Maxim's Topsy

McINTOSH, FLORENCE P., STRATHBRAN FARM, CAYUGA, N. Y.
¶Strathbran Glamour Girl — 6 263 526 5336 317
s. Golden Arrow Peter Pan — d. Strathbran Rhonda

McLEAN, GEORGE P., ESTATE, HOLLY FARM, SIMSBURY, CONN.
Holly Farm Gilda — Jr2 365 730 8253 374
s. Argilla Paladin — d. Holly Farm Shamrock
Holly Farm Heather — Sr2 365 730 7568 344
s. Argilla Paladin — d. Pharos Sensation's Heather
¶Mumford Rare Water Lily — 6 365 730 9787 441
s. Fairview Sammy — d. Biscoe Heartsease's Lois
¶Rockland Dream Girl — 5 365 730 9989 495
s. Pioneer of Greenway — d. Dorothea of Guildford

McNEES, C. B., ELMCLIFF FARMS, COWANSVILLE, PA.
¶Burkeville Rose Max's Sophie — 5 282 564 7557 444
s. Quail Roost Rose Max — d. Sophie of Hickory Hill
¶Elmcliff Eleanor — 7 342 684 10127 496
s. Quail Roost Eminent Prince — d. Elmcliff Carnation
Elmcliff Maxim Millie — Jr2 354 708 8461 390
s. Quail Roost No Max Idol — d. Elmcliff Millie

McVEY, VERN & NEAL, LYLE, ELM SWAMP FARMS, LEBANON, IND.
Elm Swamp Angel — Jr2 307 614 7460 386
s. Welcome In Angler — d. Elm Swamp Josephine
¶Elm Swamp Irene — 5 307 611 7144 344
s. Big Springs King Bayard — d. Golden Grange Lacta

MEYER, ALLEN D., MEYER GUERNSEY FARM, WEST FARGO, N. DAK.
¶Bonnie Brook Rebecca Lass — 5 316 632 11470 500
s. Bonnie Brook Douglas — d. Noble Lad's Pet
¶Norman's Pauline — 10 365 730 16292 645
s. Tianna's La Noce Norman — d. Fearless' Miss Peaches

MICHIGAN STATE COLLEGE, W. K. KELLOGG FARM, HICKORY CORNERS, MICH.
¶Kellogg Maxim Bonnie — 6 307 614 10799 417
s. Cesor Michigan Maxim — d. Kellogg Athenian Bonnie
¶Kellogg Maxim Helen — 6 249 498 7099 359
s. Cesor Michigan Maxim — d. Kellogg Fanstay's Helen

MILLIKEN, J. D., DOT-MAR FARM, PRINCETON, ILL.
Dot-Mar Pretor's Ramona — Jr2 365 730 8648 449
s. Rock Creek Pretor — d. Ramona Pharaoh's Clementine
¶Ramona Pharaoh's Select — Jr4 329 658 7272 384
s. Rock Creek Pharaoh — d. Ramona Ivy Select

MILLIKEN, MARGARET, DOT-MAR FARM, PRINCETON, ILL.
¶Dot-Mar Ferdinand's Helena — 7 365 730 14113 586
s. Meadow Lodge Ferdinand — d. Dot-Mar Philosopher's Helen

MISSISSIPPI STATE COLLEGE, STATE COLLEGE, MISS.
¶Collegian's Queen Myrtle — Sr4 303 606 6413 261
s. Walker Royal Collegian — d. Betsy's Queen College Myrtle
¶Gayoso Duke's Hope — Sr4 286 572 7975 361
s. Gayoso L. Duke — d. Kilalla Gabriel's Hope
Magnolia Imperial Blossom — Jr2 345 690 8006 365
s. Gayhead's Imperial — d. Sunnymede Valiant's Blossom

MORRIS, SAMUEL W., LUNDALE FARM, POTTSTOWN, PA.
¶Chieftain's Beauty Barbara — Sr3 171 342 4061 190
s. Valley Hill's Chieftain — d. Airflow's Beauty
¶Valley Hill's Pearl — 5 365 730 9226 422
s. Valley Hill's Airflow — d. Trooper's Pearl

MOSELEY, EDWARD S., INDIAN HILL FARM, WEST NEWBURY, MASS.
Indian Hill Princess Rose — Jr2 300 600 5859 322
s. Argilla Fair Prince — d. Kadockadee Snow Rose

MYRIN, H. A. W., KIMBERTON FARMS, PHOENIXVILLE, PA.
¶Bryncoed's Hollibess — 7 365 730 11174 538
s. Rockingham Venture — d. Bryncoed's Bessie
¶Kimberton Angela — Jr4 365 730 14605 763
s. Coldspring's Noble's Knight — d. Sylvia's Cecile
Kimberton Apollo's Caroline — Jr3 332 662 9789 450
s. Clora's Point Apollo — d. Sylvia's Cecile
Kimberton Crusader's Amelia — Jr3 360 720 8889 436
s. Kimberton Crusader — d. Kimberton Peter's Beth
¶Kimberton Knight's Bonnie — Jr4 321 641 12033 516
s. Coldspring's Noble's Knight — d. Riveredge Prediction's Lassie
Kimberton Templar's Bonnet — Jr2 365 730 7103 378
s. Kimberton Templar — d. Quintinia's Bonnet
¶Lady Bug's Kay — 5 311 622 10882 538
s. Langvalley King I Am — d. Langvalley Lady Bug
¶Taurauss' Queenie's Princess — 5 310 618 9593 432
s. Runnymede Tauraus — d. Lad's Queenie of Spring Grove

NELSON, CHARLES E., NELSON'S FARMS, RITCHIE, MD.
¶Susie of Fairacres — 9 365 730 12554 603
s. Glenburnie Mixer — d. Fairacres Molly

NELSON, J. L., CEDAR DRIVE FARM, WICHITA, KANS.
Betty's Beauty of C.D. — Jr2 309 618 9821 486
s. Lookout Valley Superb Beacon — d. Beta's Betty of C.D.

NELSON, NORMAN K., CEDAR DRIVE FARM, WICHITA KANS.
¶Shamrock Farms Patsy — 5 305 610 13929 565
s. Meadowlark Laddie Boy — d. Actor's Arista of Sasnak

NICKERSON, W. J., WINDYHILL FARM, WAYZATA, MINN.
¶Dean's Tillie of Tiptonola — Jr4 305 806 8629 364
s. Highcroft Matcher Dean — d. Golden Sunbeam of Tiptonola
¶Shogun's Alpha — 9 348 930 9986 409
s. Blakeford Shogun — d. Badger's Patsy of Sunny Lea
¶Violetta of West Grove Farm — 6 365 1095 14399 688
s. Tranquillity's H. B. of Primrose — d. Daisy Rose of West Grove Farm
¶Windyhill's Annabella — Jr3 280 787 7195 385
s. Skyline Hercules' Fashion — d. Windyhill's Floreda Ann
¶Windyhill's Beryl — 5 335 944 10508 441
s. Skyline Hercules' Fashion — d. Topsy of Town View
¶Windyhill's Boots — Sr3 313 844 7541 383
s. Skyline Hercules' Fashion — d. Elmwood Boots
Windyhill's Jean — Jr2 365 991 9395 386
s. Windyhill's Valiant Hero — d. Windyhill's Cinderella
Windyhill's Shela May — Jr2 365 984 10111 478
s. Good Luck Sheik — d. Pleasant Ridge Leola

NORTH DAKOTA AGRICULTURAL COLLEGE, FARGO, N. DAK.
¶Clover Glen Golda — 6 317 634 8810 508
s. Boulder Bridge Golddrop — d. Clover Glen Pearl
¶Nakota Dean Altha — Sr3 277 554 6926 380
s. Lookwell Dean Merrymaker — d. Nakota Royal Etcher
Nakota Gen's Brenda — Jr3 296 592 7457 390
s. Shantituck Gen's Mac — d. Nakota Dean Eunice

OELKER, HAROLD, OELKER FARM, URBANA, OHIO
¶Branchrock Pandor's Bounty — Jr4 362 724 10017 554
s. Branchrock Barrister — d. Branchrock Pandor
¶Y. Aristotle's Lucky Doll — 6 252 504 6748 309
s. Playhaven's Y. Aristotle — d. Lucky Boy's Vivian of Playhaven

OESTMANN, ARNOLD W., ANALOU FARM, HINSDALE, ILL.
¶June of Analou Farm — Jr4 365 730 9775 503
s. Sunset Glow Delux — d. Janice of Analou Farm

OESTMANN, LOUIS M., ANALOU FARM, HINSDALE, ILL.
¶Agnes' Alice of Analou Farm — Jr4 365 730 10505 496
s. Sunset Glow Delux — d. Alice's Agnes of Analou Farm
¶Alice's Agnes of Analou Farm — 9 314 628 5916 282
s. Sedgley Sonny Boy — d. Mae's Alice of Analou Farm
¶Sunset Glow Countess — 9 310 596 8647 397
s. Boulder Bridge Ultimus — d. Honor's Dainty of Highview

OKLAHOMA A. & M. COLLEGE, STILLWATER, OKLA.
Sooner Ambassador Jackie — Jr3 321 642 6447 352
s. Meadow Lodge Ambassador — d. Sooner Mohican Jay
Sooner Ambassador Jess — Sr3 289 578 7016 333
s. Meadow Lodge Ambassador — d. Sooner Mohican Jonquil
Sooner Mohican Hopeful — Jr3 309 618 6029 307
s. Meadow Lodge King's Mohican — d. Cooper's Hophia
¶Sooner Mohican Whistle — Sr3 297 594 7382 356
s. Meadow Lodge King's Mohican — d. Cooper's H. Wilma

OPHOVEN, EDGAR, VIADUCT GUERNSEY FARM, KIMBALL, MINN.
¶Viaduct Candy Amber — 6 269 538 5594 270
s. Boulder Bridge Candidate — d. Charming Rosalind of Watkins
¶Viaduct Candy Birdie — Jr4 286 572 5569 302
s. Boulder Bridge Candidate — d. Koronis Hills Delight

PAGE, WESLEY C., WESCHUCK FARM, MEHOOPANY, PA.
Deerfield's D. L. Ethel — Jr4 281 562 7668 352
s. Lincoln's Ultra Lad — d. Guernseyland D. Dora
Deerfield's Rita — 6 297 594 11345 436
s. Tarbell Farms Peerless Spartan — d. Guernseyland D. Dora
Guernseyland Gem Shirley — 6 365 706 10242 525
s. McDonald Farms Elmer — d. Linda Gem of Fern Spring

PANCRATZ, ARNOLD M., ELMWOOD FARM, DUBUQUE, IOWA
Elmwood Flute — Sr2 365 1043 10431 446
s. Wey Acres Aubrietia's Grandee — d. Elmwood Fawnie

PARKER, D. B. & NEWTON, C. S., MAPLE CRESTA FARM, BLOUNTVILLE, TENN.
¶Gayoso Fame's Constance — Jr3 296 592 10403 442
s. Coronation Fame — d. Queen Constance of Thorn Hill
Gayoso Phil's Countess — Sr3 269 536 8533 393
s. Gayoso L. Philosopher — d. Skyline Challenger's Carman
¶Pinemont's Victoria — Sr3 289 578 10612 461
s. Oak Grove's Sentry — d. Oak Grove's Lady Victoria

PARKER, H. LLOYD, THE IDEAL DAIRY, DECATUR, GA.
Count's Ida 5 330 660 8856 409
s. Carnation King's Count d. Ida's Mabel
King White's Countess Helen 5 333 666 7417 405
s. Gayoso King White d. Glen Haven Countess
King White's Pearl 5 296 592 8538 415
s. Gayoso King White d. Lindy of Ponce de Leon
Susie Belle's Sally 5 301 602 9394 480
s. Gayoso King White d. Susie Belle's Favorite

PATTERSON, JOE C., HOMEWARD FARMS, REED CITY, MICH.
¶Homeward Lila 7 365 730 14197 668
s. Homeward Quo Vadis d. Homeward Pride
¶Homeward Starlene 9 303 606 8105 406
s. Longacres Echo d. Homeward Marlene

PECK, G. HAROLD, PECKHURST FARM, SCHUYLERVILLE, N. Y.
Peckhurst Anna Jr2 278 556 5924 274
s. Chautauqua Rambler d. Peckhurst Melody
¶Peckhurst Marie 6 285 570 5723 295
s. Malta Farms Maximilian d. Malta Farms Carmen

PECK, MARION M., THOMAS M. & LAUREL M., PECK'S FARM, GENEVA, ILL.
Peck's Achievement's Hedalla Jr2 330 730 9321 404
s. Peck's Sargon Achievement d. Peck's Major's Bedahlia

PEINHARDT, CARL A., EDGEWOOD, CULLMAN, ALA.
¶Willowood Gay May 11 282 564 7316 366
s. Klondike Gay Boy d. Argamont Myriam

PEINHARDT, CAROLYN, EDGEWOOD, CULLMAN, ALA.
¶Three H Nancy Jr4 290 580 10501 513
s. Green Meads Gay Fay d. Natti of Rocky Lane Farm

PENNEWELL, R. D., FLO-RAY FARMS, PALMYRA, MO.
Flo-Ray's Royal Iris Sr3 334 668 10858 517
s. Woodacres Royal Viking d. Flo-Ray's Charlotte

PEREGO, J. C., CAMDEN, MICH.
¶Perego's Jane 9 365 730 10738 532
s. Pride of Rhodora Acres d. Perego's Polly

PEREGO, MARVIN J., CAMDEN, MICH.
Perego's Goldie Lou T. Jr4 283 566 6915 370
s. Gilmore's King Carson d. Perego's Goldie Lou

PIGGOTT, WILLIAM T., PICKWICK FARM, PURCELLVILLE, VA.
Pickwick's Carrie Jr4 302 604 7356 349
s. Mobtack Governor d. Pickwick's Aster

PINE STATE CREAMERY COMPANY, CARY, N. C.
Kildaire's Emugene Jr2 335 670 7445 369
s. Quail Roost Choice Prince d. Kildaire's Betty

PLAGENS, RUSSEL E., EAST VIEW FARM, MEMPHIS, MICH.
¶Avery's Boneybell of East View Jr4 357 704 10150 466
s. Klondike Paragon Avery d. War Cloud's Bonnie of East View

PLUSHANSKI, C. ALICE, THE P. B. FARM, CLINTON, N. J.
P. B. Colonel's Celia Jr2 338 763 9100 420
s. Flying Horse Clarise's Colonel d. Arbobess Peerless Celia

POLIVKA, L. L., LUSONJA FARM, DUNDEE, ILL.
Dorvillee Flash's Laura Jr3 365 730 8047 345
s. Curtiss Candy Levity Flash d. Clover of Eastview

POLLOCK, RAYMOND L., POL MAR GUERNSEY FARM, ADEL, IOWA
Foreman's Nina of Pol Mar Jr2 335 670 8159 377
s. Skyline King's Foreman d. Nikkie of Pol Mar

POTTER, F. ARTHUR, JR., TAMARACK HILL FARM, WASHINGTON, CONN.
¶Violetta of River View 8 365 730 13229 492
s. Countryman's Foremost d. Beauhaven's Betta

PRATT, GEORGE D., JR., SUNNY VALLEY FARM, NEW MILFORD, CONN.
Counsellor's Lady B. 7 283 566 6387 281
s. Waldorf Myrtle's Counsellor d. Banner's Lady
Glenholme's Lady Helen Sr4 287 574 7934 394
s. Sunny Valley's Noble Man d. Sunny Valley Ethereal 4th
¶Sunny Valley's Alma 8 326 652 6952 310
s. Sunny Valley's Noble Man d. Sunny Valley's Annabelle
¶Sunny Valley's Cheer Sr4 365 730 11091 508
s. Sunny Valley Phyllip d. Peggy of Fleetwood Farm
¶Sunny Valley's Jewel 8 365 1095 15328 787
s. Sunny Valley's Count d. Sunny Valley's Deelte
¶Sunny Valley's Marilyn 2d Sr4 365 1043 15011 782
s. Sunny Valley Mahomet d. Sunny Valley's Marilyn
¶Sunny Valley's Patience 6 365 730 7475 371
s. Gayhead's Armistice d. Sunny Valley's Buttercup

PRICE, G. B., RICH HILL FARM, CLIFTON, N. C.
¶Rich Hill Maude 7 299 598 6668 293
s. Klondike Gaymost d. Knight's Christina
¶Rich Hill Peggy Jr4 309 618 8835 421
s. Klondike Herald d. Cardinal's Edith

PURDY, DALE, GREENFIELD FARM, TOMAH, WIS.
Greenfield Lad's Fanciful Jr3 224 448 5187 243
s. Rock Creek Watchful Lad d. Greenfield Breakfast Bell

QUERNHEIM, HENRY & WILSON, RUSSEL, HEIMSON GUERNSEYS, MURPHYSBORO, ILL.
¶Deacon's Betty 5 306 612 8071 430
s. Susie's Deacon d. Miss Murphy of Oak Grove
¶Peach's Belle Sr4 306 612 9038 484
s. Sunnyfield Brilliant Rex d. Deacon's Peach
Raider's Mable Jane Jr2 333 666 8734 441
s. Valiant's Raider d. Peach's Belle

RANNEY & BROWN, BONNIE BROOK FARM, WATERLOO, IOWA
¶Bess of Bonnie Brook 12 291 582 7041 321
s. Old Farmstead Prince d. Bonnie Brook Gloria

REED, JOHN M., GRANDVIEW FARM, KITTANNING, PA.
Grandview's Susie Belle Jr2 305 610 7746 419
s. Klondike Kingship d. Grandview's Happy Belle

REED, JOHN M. & SON, GRANDVIEW FARM, KITTANNING, PA.
¶Bill Rilma's Vida of W. B. Sr3 306 612 10019 499
s. Cathedral Bill Rilma d. Regent's Violet of W. B.

¶Burkeville La Noce's Queen 5 306 612 6969 378
s. Bournedale La Noce's Maxim d. Peg's Blue Eyes
¶Grandview's Roxie Anne 5 365 730 11076 535
s. Klondike Kingship d. Springdale La Louise
¶Jean's Babe's Dolly 6 329 658 9331 453
s. Jean's Babe's Country Lad d. King's Patsey Lee

REESE, HARRY, STRINGTOWN GUERNSEY FARM, PRESCOTT, IOWA
Stringtown Miss Lucky Jr2 355 710 7131 338
s. Boulder Bridge Footprint d. Stringtown Ladora
¶Stringtown Wanda Sr2 291 582 9877 493
s. Boulder Bridge Footprint d. Stringtown Miss Wilma

REFF, MILO R., GUERNSEY GRANGE FARMS, UNIONDALE, IND.
Guernsey Grange Dorothy Jr2 340 680 8941 366
s. Lone Pine Masterpiece d. Fannie of Guernsey Grange

RHAME, PAUL W., RHAMEFIELDS FARM, FLINT, MICH.
¶Cewald's Ardell's Victory 7 365 730 8840 423
s. Cewald's Patrick d. Juliet's Prince's Ardell
¶Old Orchard's Frosty Moonlight Sr4 303 606 8833 423
s. Chief Tonto of Old Orchard d. Cramer's Monaghram
¶Princess Jane Supreme 5 284 568 8258 380
s. Cesor General's Supreme d. Jane's Pansy of Maxfield Farm
Rhame Field's Colleen Jr3 359 718 9829 463
s. Maxfield Farm General d. Dot's Molly O'Day
¶Rhamefield's Farm Dancer Jr3 365 730 10629 502
s. Playhaven GB Crusader d. Jane's Pansy of Maxfield Farm
¶Rhamefield's Farm Prospect Sr3 280 560 6620 306
s. Langwater Ferdinand d. Prospect's Prosanna
¶Rhamefields Martina Maxine Sr3 270 540 7229 390
s. Playhaven GB Crusader d. Martina Jane of Maxfield Farm
¶Rose's Dottie O'Day 6 299 598 8155 338
s. Victory Mac d. Maxfield's Rose O'Day

RHODE ISLAND, UNIVERSITY OF, KINGSTON, R. I.
¶Thelma of R. I. S. C. 7 320 640 6846 361
s. Locust Valley Rhody Boy d. Rhody's Topaz

RICHMOND, R. S. & C. R., ASHTON KEYNES FARM, LITTLE COMPTON, R. I.
¶Ashton-Keynes Flower G. 5 316 632 10048 529
s. Beacon's Progressor d. Ashton-Keynes Flossy
¶Ashton-Keynes Gay Patsy Sr3 307 614 12454 561
s. Grassland Atlas d. Ashton-Keynes Patricia

RITTER, ERNEST E., RED RIDGE FARM, WINFIELD, PA.
¶Pride of Red Ridge Farm 5 313 619 11600 527
s. Riveredge Levity Bruce d. Fred's Irene of Red Ridge Farm

ROSENBAUM, FRANCIS F., LAKELAND FARM, WILTON, CONN.
¶Sweetheart's Rose of Lakeland 9 295 590 11848 537
s. Glynwood's Neptune Rosenda d. Brookside's Sweetheart

RUEHS, E. W., ROSEMONT FARM, CALEDONIA, MICH.
¶Rosemont C Andy's Queen Sr3 305 610 10434 566
s. Carlo of Hickory Grove d. Cutler's Andy's Queen
¶Rosemont C Fashon 6 185 370 4557 209
s. Carlo of Hickory Grove d. Rosemont Fashon
¶Rosemont C Love Dove Jr4 335 670 8142 383
s. Carlo of Hickory Grove d. Rosemont Dove Tail
¶Rosemont C Maud Sr4 279 558 8586 417
s. Carlo of Hickory Grove d. Rosemont Excellent
¶Rosemont C Pride 5 272 544 6323 337
s. Carlo of Hickory Grove d. Rosemont Pride Peggy 2d
¶Rosemont C Queenie Jr4 357 714 10904 530
s. Carlo of Hickory Grove d. Cutler's Andy's Queen
¶Rosemont Dove Tail 8 328 656 11011 526
s. Cesor General's Laddie d. Rosemont Fairytail
¶Rosemont F Linda Sr4 318 636 9723 449
s. Rosemont Foreman d. Rosemont Lindy
¶Rosemont J Genevive Sr4 310 620 11193 559
s. Sunny Side Jerry d. Rosemont U Irene
¶Rosemont T. Sweetheart 6 307 614 8285 363
s. Rosemont Tamarack d. Rosemont Laddie's Sweetheart
Rosemont W Alice Jr2 193 386 4205 220
s. Meadow-Gold R. Winston d. Rosemont Moe

RUEHS, PAUL, SUNNY SIDE FARM, CALEDONIA, MICH.
¶Sunny Side Edelweiss 8 293 586 9483 454
s. Ultra Prince of the Ridge d. Edelweiss Molly S.S.

SAUTER, CHARLES W., II, DR. & MRS., IDLEMORE FARM, TEMPLETON, MASS.
Idlemore Gold Girl's Bess Jr2 320 640 6413 311
s. Reid's Hopestar's Sonny Boy d. Peerless Gold Girl

SCHERTZ, RAY T., GREEN VIEW ACRES, FLANAGAN, ILL.
Cruiser's Lilly of The Valley Jr2 346 692 6857 342
s. Boulder Bridge Cruiser d. Secret's Miss Lilly

SCHOENHOFEN, LEO H. & EMILY BELL, EM-LO FARM, CHESTER SPRINGS, PA.
Archer's Judith Jr2 363 724 10107 481
s. Coldspring's Beauty's Archer d. Mountain View Jewell
Pebble Hill Rosette Sr3 314 628 7133 396
s. Antietam Victory Laddie d. Rosewald Rosette

SECKER, GIRARD B., MAIZELAND DAIRY FARM, HANNIBAL, MO.
¶Fairmount Master's Maiden 6 317 634 9308 531
s. Broadland Master d. Wapsipinicon Buttercup Maid
¶Maizeland Blossom's Promise 5 259 518 6366 340
s. Maizeland Greatheart Dean d. Flossie's Golden Blossom
¶Maizeland Choice's Cameo Jr3 297 594 7097 374
s. Fairmount Master's Nobleman d. Fairmount Molly's Choice
¶Maizeland Flossie's Emma 5 215 430 6215 311
s. Maizeland Greatheart Dean d. Flossie's Erma
¶Maizeland Lucy's Lucinda Sr3 365 730 9813 510
s. Fairmount Raider Hannibal d. Fairmount Master's Lucy
Maizeland Nobleman's Nesa Jr2 346 692 9494 489
s. Fairmount Master's Nobleman d. Merrie Sherwood's Vesta
¶Maizeland Shy Pet Sr4 269 538 6752 327
s. Fairmount Raider Hannibal d. Trailer's Shy Maid
Maizeland Starlet's Stardust Sr2 348 696 9448 494
s. Fairmount Master's Nobleman d. Starlet of Maizeland
Meadowbrook's Bellboy's Flora Jr3 265 530 7445 331
s. St. James Philosopher's Bellboy d. Flora's Bella of Meadowbrook
Meadowbrook's Bellboy's Mary Sr2 313 626 10169 446
s. St. James Philosopher's Bellboy d. Zela's Mary of Meadowbrook
¶Sissy of Maizeland 7 308 616 7843 381
s. Maizeland Greatheart Dean d. Rosalie's Cecile
¶Starlet of Maizeland 8 336 672 7430 337
s. Sunnymede Dixie Greatheart d. Scarlet of Maizeland

SHARP, ZERNA & BOICOURT, ARTHUR, WOLF CREEK GUERNSEY FARM, THORNTOWN, IND.

¶Wolfcreek Cheery	8	294	588	11747	531
s. Normandy Matchless King	d. Duffield Belle				
¶Wolfcreek Fanny	Sr4	303	606	9412	419
s. Normandy Sheik	d. Wolfcreek Doris				
¶Wolfcreek Gracie	5	276	552	8481	404
s. Normandy Sheik	d. Wolfcreek Donna				

SHERBURNE, DOROTHY, SHERBURNE PRAIRIE FARM, RUSK, WIS.

Sherburne Prairie Juli	Jr2	303	606	5168	238
s. Langwater Omar	d. Sherburne Prairie Bella				

SHERBURNE, V. K., SHERBURNE PRAIRIE FARM, RUSK, WIS.

¶Acre Fair Lily	6	338	676	9038	499
s. Helendale Fayzon	d. Lady Bug of Acre Fair				
Sherburne Prairie Inga	Jr2	365	730	6063	307
s. Langwater Omar	d. Acre Fair Lily				
Sherburne Prairie Iona	Jr2	329	658	7059	393
s. Langwater Omar	d. Sherburne Prairie Gail				

SHUE, S. & PLAGENS, J. C., EAST VIEW FARM, MEMPHIS, MICH.

¶Avery's Bonnie of East View	5	314	623	8863	405
s. Klondike Paragon Avery	d. Viscount's Bell of East View				
¶Bud's Butterball of East View	6	365	730	13183	603
s. Brookwood Robin	d. Cherry Bud of East View				
¶Robin's Buttercup of East View	8	342	673	10501	574
s. Brookwood Robin	d. Cherry Bud of East View				

SHULTIS, JOHN, WINDY ACRES, KELLY CORNERS, N. Y.

Forge Hill Blyra	7	312	624	9380	455
s. Royal Blend's Bell Buoy	d. Mira Vista's Lyra				
Julia of Windy Acres	Sr3	313	626	7356	365
s. Tarbell Farms Peerless Valor	d. Barber's Julia				

SICHI, ROGER R. & SON, SICHI FARM, EIGHTYFOUR, PA.

¶Lone Oak Charming Blanche	Sr4	294	588	7817	346
s. Langwater Prince Charming	d. Lone Oak Blanche				

SMITH, JENNINGS, SLAUGHTERTON FARM, SUDLERSVILLE, MD.

¶Slaughterton Marie's Hilda	6	289	578	10646	445
s. Green Acres' May Prince	d. Marie's Lulu of Buck Neck				
¶Slaughterton Patsy Belle	Sr4	279	558	7525	355
s. Blakeford Genius	d. Annie Belle of Buck Neck				

SMITH, J. ROY & ELTON R., MED-O-BLOOM FARM, CALEDONIA, MICH.

¶Med-O-Bloom Cora	5	311	622	10808	453
s. Rosemont Majesty	d. Med-O-Bloom Betty				
¶Rosemont J Dolly	5	330	660	13357	652
s. Sunny Side Jerry	d. Rosemont Dolly				

SNOW, HERBERT A., SNOW SUMMIT RANCH, PARK CITY, UTAH

¶Brookacres Triumph's Kathleen	5	219	438	5394	245
s. Windale Leader's Triumph	d. Brookacres Katherine				
¶Snow Summit Christine	Jr3	352	704	8022	365
s. Snow Summit Ivan	d. Westlynn Cherry Lou				

SPRINKLE, CARL A., WAY WEST FARM, SULLIVAN, OHIO

¶Way West Magnus Lacelia	5	365	730	14193	619
s. Five Points Otis	d. Villa-Way Magnus Lacelia				

SPROLE, M. W., MR. & MRS., BONNIE VISTA FARM, MASON CITY, IOWA

¶Bonnie Brook Paula	Sr3	328	656	5922	261
s. Bonnie Brook Douglas	d. Margaret of Bonnie Brook				
Butterfat Anna of Z. H.	Sr4	342	684	7761	309
s. Blazer's Butterfat Brigadier	d. Midnight Annabell of Z. H.				

STEVENS, L. B., SHORELAND FARM, OCONOMOWOC, WIS.

¶Shoreland Miss Pry	Sr3	308	616	8267	365
s. Shoreland Chedco	d. Shoreland Pleasant Prue				
Shoreland Vera	Jr2	330	660	6439	301
s. Shoreland St. James	d. Shoreland Levity Lou				

STEVENS, R. S., APTAKISIC FARM, PRAIRIE VIEW, ILL.

Aptakisic Caesar's Edna	Sr2	348	696	6498	280
s. Tarbell Farms Peerless Caesar	d. Aptakisic Dauntless Ida				
¶Aptakisic Dauntless Ida	Sr4	365	730	10535	502
s. Sedgley Albert's Dauntless	d. Old Home's Edna May				
¶Wilsonia Annette	9	365	730	11623	637
s. Sedgley Iver	d. Susan Ann Moon				

STEWART, HAROLD F. & SON, CHAR-LANE FARM, VASSAR, MICH.

¶Char-Lane Champ's Wilma	Sr4	335	670	8284	376
s. Her-Mil's Cha Champ	d. Fairlawn Wistaria				
Char-Lane P. Norinda	Jr2	339	678	7371	363
s. Meadow-Gold R. Patriot	d. Char-Lane Champ's Norma				

SUTPHIN, J. J., DIXIE DAIRY FARM, WELLVILLE, VA.

¶Forecaster's Lady Rose	5	271	542	8468	379
s. Gay Forecaster of Crampton	d. Crampton Lady Rose				

TAYLOR, SIGMUND F. & RUTH N., THE OSCODA GUERNSEY FARM, MIO, MICH.

¶Steadfast's Alpha	6	365	730	10282	463
s. Nickel Plate Steadfast King	d. Shawnee's Alpha				

TAYLOR, W. M., SILVER MOON FARM, BERNARDSTON, MASS.

¶June Lady of Sunnyside Farm	Jr4	327	654	8638	368
s. Prince Lad of Sunnyside Farm	d. Nashua Roadside Daisy				
¶Phillip's Alfreda Delight	6	311	622	8228	393
s. Phillips Peerless Taylor	d. Raider's Bonny Alfreda				
Silver Moon Gertie	Sr3	310	620	9102	415
s. Ladderlook Moonrise	d. Raider's Clover Benefit				
Silver Moon H. Echo Ina	Jr2	365	730	5913	270
s. Ladderlook Hornpipe	d. Peerless Echo Doris				
¶Silver Moon Prim Lady Estelle	5	365	730	7546	411
s. Ladderlook Hornpipe	d. Peerless Prim Lady Mamie				

THOMPSON, EVELYN, FRIENDSHIP HILL FARM, NEW GENEVA, PA.

¶Friendship Crescent's Bloom	Sr4	216	432	5462	223
s. Royal Crescent	d. Friendship Noble E. Bloom				

TREASE, D. H., MAPLE SHADE FARM, UPPER SANDUSKY, OHIO

¶Villa-Way Queen Vanity	Jr3	360	720	8038	381
s. Villa-Way Carhomet	d. Villa-Way Mistress Victoria				

TROUT, FREDDIE, NOKESVILLE, VA.

¶Pleasantview Muriel Greta	9	160	320	6571	288
s. Fox Dean's Hollimost	d. Princess Muriel				

TURNBULL, WILLIAM & TURNBULL, ARTHUR, TEVIOT FARMS, FAR HILLS, N. J.

¶Wilgorlan Farms Senator Lou	6	337	665	9246	466
s. Coronation Senator	d. Peerless' Laverose				

URQUHART, R. M. & MARION, GREENWOOD FARMS, WAYNE, PA.

¶Greenwood's Cheryl	Sr3	365	730	6751	373
s. Ringgold Master	d. Greenwood Shasta				

VAN SYOC, H. B., MILO, IOWA

Greenfield Lad's Rose Gold	Jr3	326	652	8737	425
s. Rock Creek Watchful Lad	d. Greenfield Rose of Gold				
Greenfield Rose of Gold	5	365	730	11986	591
s. Blazer's Butterfat Brigadier	d. Rose of Gold of Z. H.				
New Hope Fascinator's Fawn	Jr2	324	648	5393	268
s. Boulder Bridge Fascinator	d. Malloy Cicero's Rosita				

VIETEN, EUNICE J., COVE VIEW, LESLIE, MO.

¶Pevely Eunice Beauty	Sr4	306	612	8514	422
s. St. Albans Valor's Juror	d. Pevely Hector's Carol				

WAGNER, RALPH H., BARRON, WIS.

Dale's Diva of Guernsey View	Jr2	295	590	8206	415
s. Gentleman of Guernsey View	d. Topsy Esther of Guernsey View				

WARNER, W. B. & SONS, WARNERS BOROSIDE FARMS, RED LION, PA.

¶Highland Farm's Master's Rosie	5	303	606	8729	450
s. White Rose Master	d. Highland Rosemarie				
Warners H. Rae's Buttercup	Jr2	288	576	5438	254
s. Coldspring's Hardwick's Herald	d. Warners G. B. Loleta's Rae				

WEBSTER, WILLIAM & CLOSE, STEVENSON W., COOL BRANCH FARM, ABERDEEN, MD.

¶Brooke's Cross Veronica	6	331	662	8038	309
s. Maywood Peerless	d. Vera of Brooke's Cross				

WEINGART, F. N. & SONS, CLOVER HILL FARM, TORRINGTON, CONN.

Clover Hill Cheerlady	5	365	730	9028	419
s. Midview Raymond's Jim	d. Pharos King's Cheerup				

WEISE, ELLWOOD C., EVERGREEN FARM, WASHINGTON, CONN.

¶Independence of Evergreen	Sr3	258	516	9064	391
s. Greenway Cavalier	d. Zoella of Radio Guernsey Farm				

WESTENFELDER, EDWARD B., SPRUCE MANOR FARM, FREMONT, MICH.

King's Gay of Spruce Manor	Jr2	342	684	6846	411
s. Cowham Farm Alice's King	d. Maple Ridge Sally				
¶Maple Ridge Gypsy	7	294	588	8530	483
s. Neptune's Butter Lad	d. Maple Ridge Gloria				
Maple Ridge Lassie Fern	Jr4	360	720	10631	605
s. Beau Star	d. Maple Ridge Butter Lad's Linda				
Maple Ridge Marjie	5	363	726	9333	552
s. Cowham Farm F.	d. Maple Ridge Millette				

WETZEL, RUTH E., BIRCH KNOLL FARM, PHOENIXVILLE, PA.

Birch Knoll's Beauty Veneta	Sr2	310	618	8726	378
s. Coldspring's Beauty's Archer	d. Birch Knoll's Rilma Veneta				
¶Rupaca's Royal Poppy	5	315	629	8237	395
s. Rupaca's Royal Teddy	d. Star's Ultra Poppy				
¶Upland Donna Belle	5	361	719	8849	408
s. Pat of Normal View	d. Upland's Daisy Belle				

WHITE, L. R., KEYSVILLE, VA.

Richland New Place Royal	Sr2	348	696	7663	400
s. Quail Roost Ideal Royal	d. Richland Maxim Roxanne				

WHITE, MELVIN, OVERLAND HILL FARM, ALLISONA, TENN.

Introducer's In-Fancy	Jr2	308	616	7089	331
s. Overland Introducer	d. Overland Fay				
Shady Run Beauty	Jr4	305	610	8243	392
s. Chedco Mars	d. Duke's Leader's Beauty				

WINSTON, JOHN L., MT. PAUL FARM, GLADSTONE, N. J.

¶Bondwick's Prince's Icicle	6	365	730	10962	539
s. Bondwick's Prince	d. Bright Lad's Icicle				
¶Embassador's Alba of Mt. Paul	Jr4	305	610	10010	460
s. Brooklawn's Embassador	d. Albertina of Mahwin Farms				

WINSTON, JOHN L., MR. & MRS., MT. PAUL FARM, GLADSTONE, N. J.

¶Arbobess Peerless Cynthia	6	305	610	10867	496
s. Fairlawn Peerless Draftsman	d. Winsome Ada G.				

WRIGHT, JESSE G., NINOVAN FARMS, NIMROD HALL, VA.

¶Ninovan Lady June	9	365	730	5839	303
s. Sherwood Forest Model Sigurd	d. Glencairne Lady Orange				
¶Ninovan Waldo's Gertie	6	348	696	5864	304
s. Fritzlyn Ninovan Waldo	d. Glencairne Lady Orange				

YONKMAN, ANTHONY T. & MARGUERITE T., PLEASANT VIEW FARM, BILLINGS, MO.

¶Lady Carol's Jewel	Sr4	365	730	11426	543
s. Golden's King Valor	d. Lady Carol of Grand View Farm				

As of August 1, 1951 the testing fees were changed by vote of the Executive Committee. Notice of these changes was published in the Guernsey Breeders' Journal and special letters were mailed to each breeder whose herd was on official test. Since many applications are being received with the old fees, we take this opportunity to list once again the current schedule of testing fees.

AR selective ..... $12.00 per application

HIR test ..... 3.50 per application

AR herd test ..... 5.00 per application

A NEW STAR ASCENDING In the Guernsey World !

Sonesta Farm

Introducing . . .

OUR NEW SENIOR HERD SIRE

FAIRLAWN ACTRESS' HORNET, A. R.
11 A. R. daughters, including:
Fairlawn Hornet's Chikola
12523—704—Jr2—365C
Fairlawn Hornet's Jane
12543—702—Sr2—365C

10 daughters sold for $16,775, and all were 2 years or younger. 10 sons sold for $14,750, and all were sold as calves.

Sire: Green Meadow Hornet, A. R.
61 A. R. daughters, 17 A. R. sons.

Dam: Bright Lad's Actress
(See below)
19146—980—Jr4
Excellent '47

His Full Sister . . . EXCELLENT

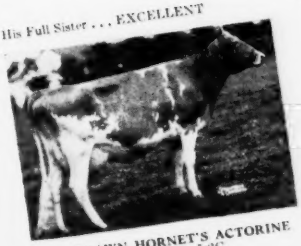

FAIRLAWN HORNET'S ACTORINE
11962—638—Jr2C
15483—785—5yrs
EXCELLENT '48 '49—VG '47

His Dam . . . EXCELLENT

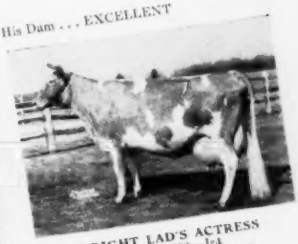

BRIGHT LAD'S ACTRESS
19146—980—Jr4
National Record when made.
EXCELLENT '47

ANNOUNCING . . .

Kenneth G. Clarke, formerly manager of Biscoe Farms, has now become the manager of Sonesta Farm, effective May 1. Mr. Crabtree plans to devote full time to his sales business and we wish him every success. We have made progress under his management and we look forward to continued great strides with Mr. Clarke as manager.

HERD SIRES . . .
Fairlawn Actress' Hornet, A.R.
Basquaerie Melba's Majestic

FEDERAL ACCREDITED FOR T. B.
BANG'S CERTIFIED NO. 41

ORCHARD STREET
MILLIS, MASSACHUSETTS

A. M. SONNABEND, OWNER
KENNETH G. CLARKE, Manager (Tel. Millis 244-2)

Presenting Two Of Our Younger Sires In Service . . .

These two sires were selected because they represented a direct outcross of some of the popular Eastern breeding on good Western dams—dams that carry the best of **type, production,** and **depth of breeding.**

ROZELYN ELDEE MARMION

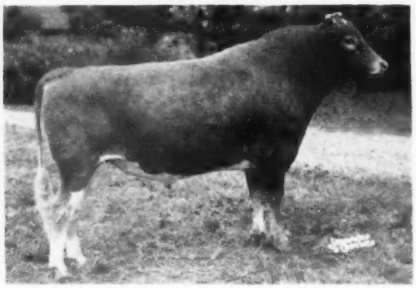

Born May 28, 1948

"MARMION" was sired by a well-bred Langwater bull and is out of the great producing brood cow, Rozelyn Marcella.

SIRE:

LANGWATER DOMINIC
6 A. R. daughters
4 over 500 lbs.
Rozelyn Eldee Erma
12156—597—Sr2—365—730
Rozelyn Eldee Hermina
11173—560—Jr2—365C—730

LANGWATER ONWARD
14 P. R. sons, 9 A. R. daughters
1 over 800, 1 over 700, 3 over 600, 5 over 500 lbs.
Langwater Cremona, D '49
17488—801—Sr3—365—1079

LANGWATER DONNA
12601—581—GG—1095
15366—671—5yrs—365—1095
1 A. R. son

DAM:

ROZELYN MARCELLA
16034—776—DD—1095
1 A. R. daughter
Rozelyn Lee Marcella, E '51
14798—749—Sr2—365—730

THEO-VALE CLAYTON
1 over 700, 6 over 600, 12 over 500 lbs.

ROZELYN'S MARGIE
11166—534—AH—730
13898—667—13yrs—365C—730
4 A. R. daughters

WESTERN GLOW ROYAL PROGRESSOR

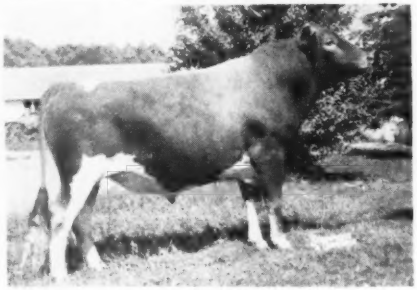

Born May 22, 1948

"PROGRESSOR" was sired by Silver Forest May Royal, a proved sire, and was out of a Darigold Prince daughter that produced 8,778 lbs. fat during her lifetime, the highest in the state.

SIRE:

SILVER FOREST MAY ROYAL
1 P. R. son, 24 A. R. daughters
2 over 700, 4 over 600, 11 over 500 lbs.
Western Glow Royal Levity
14107—770—Sr4—365C—1086
Western Glow Royal Maid
VG '49
12831—764—Sr4—365—730

LANGWATER MAY ROYAL
14 P. R. sons, 31 A. R. daughters
2 over 700, 8 over 600, 18 over 500 lbs.

LANGWATER MAY BLOSSOM
11324—585—DD—1094
14248—724—B—1095
2 A. R. sons, 3 A. R. daughters

DAM:

CHUCKANUT BONNY JEAN
VG '47
16694—801—14yrs—365—730
14670—741—15yrs—365—730
Lifetime production, 182,317 milk 8778 fat.
1 A. R. son, 2 A. R. daughters

DARIGOLD PRINCE
15 P. R. sons, 28 A. R. daughters
4 over 800, 8 over 700, 14 over 600, 24 over 500 lbs.
Darigold Ruby
14973—893—C—730

JEAN'S HOPEFUL OF FAWNDALE

Artificial Service To Such Sires Available In 10 Washington Counties.

WRITE FOR INFORMATION AND SERVICE FEES

NORTHWEST CO-OP BREEDERS

DON WALDO, Manager

P. O. Box 144 - Mount Vernon, Washington

An "Imprint" Son Out Of A VERY GOOD "Valor's Son" Daughter

NOW IN SERVICE . . . **QUAIL ROOST GOLDEN DUKE**

A son of FAIRLAWN MAXIM'S IMPRINT, A. R.

His Sire's Dam

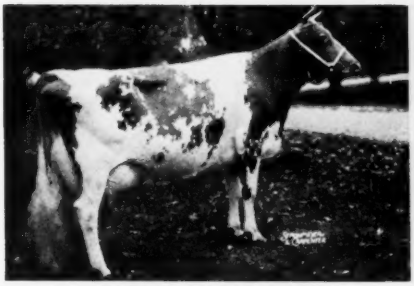

AFTON'S GOLDEN MARIE
14417—785—6yrsC, 15661—819—7yrs.
EXCELLENT '47 '48 '50 '51
Twice Grand Champion at the National Guernsey Show.

His Dam

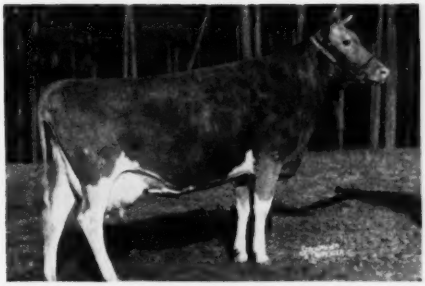

WAKEFIELD VALOR'S GEM
14758—689—6yrsC. Very Good at 10 years of age. Her son "GOLDEN DUKE" will be given every opportunity in our herd.

SHORE FARM

MRS. MARIE M. SHORE
ROBERT D. SHORE, JR.
Owners

T. B. Accredited—Bang's Free
3217 W. Polo Road
WINSTON-SALEM, N. C.

C. S. PITZER, Manager
BOB LAWSON, Herdsman

"EVERY SIRE PROVED GREAT"
ABS
AMERICAN BREEDERS SERVICE

WANTED . . .

High Index Proved Sires
For Use In
Artificial Breeding

Reply to

AMERICAN BREEDERS' SERVICE

325 North Wells Street

CHICAGO 10, ILLINOIS

From Two Of The Breed's Great Cow Families Stems Our Herd Sire . . .

Woodacres Honorable Czar

Born June 8, 1949

"CZAR" is being bred to top cows in our herd. Cows strong in the proved Valmont—Master cross that has been so successful for us.

Sire: LANGWATER HIS HONOR, A. R.
A proved son of Langwater Valencian, A. R.

Dam: ARGILLA ISABEL
13356—645—Jr2—365
A daughter of Alfalfa Farm Philosopher, A. R.

His Sire's Dam

LANGWATER HONORIA
17270—937—AA
2 A. R. sons, 5 A. R. daughters
1 over 800 lbs. fat, 3 over 700 lbs. fat.

His Dam's Dam

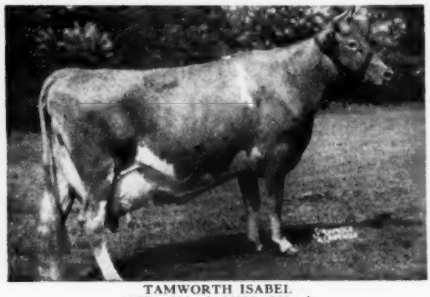

TAMWORTH ISABEL
15778—826—A, 16590—920—A
Very Good '48 at 14 years of age.

Write for prices and full production pedigrees on available "Czar" sons.

"A line-bred herd with a real breeding program"

BUTTERTON GUERNSEY FARM

Farm located 6 miles northwest of Davis, California, on Highway 99-W or 4 miles south of Woodland on 99-W.

W. B. DOTY

P. O. Box 268—WOODLAND, CALIF.

11th Dairyland Sale

Saturday, June 7, 1952 — 10:00 A. M. — Waukesha, Wisconsin

5 Bulls - 40 Cows - 35 Bred Heifers - 20 Open Heifers

5 Outstanding Young Bulls of popular breeding out of high producing dams consigned from prominent herds.

There are consignments from many of the leading herds in the middle-west of well-bred young cows and bred heifers, some to calve soon and many bred for fall freshening.

The sale includes the complete dispersal of VICTORY LANE, Arthur Clark, Wisconsin Rapids, Wis., owner. Included in this herd are 40 daughters and granddaughters of Flying Horse Master's Royal. This is a young herd, and most of the cows are bred for fall freshening.

NEARLY ALL OF THE FEMALES IN THIS SALE ARE VACCINATED

HERE IS YOUR OPPORTUNITY to add some popular bloodlines to your herd and get milk when you will need it most. For further information write or call.

PHILLIPS SALES & PEDIGREE SERVICE — Waukesha, Wisconsin

GREEN MEADS FARM

BUY A GREEN MEADS-BRED BULL

THIS IS JUST ANOTHER SHINING EXAMPLE OF THE POPULARITY OF GREEN MEADS BREEDING

A Green Meads-Bred Bull Sired This Excellent Grand Champion

A Top Show Cow

Excellent

'47 '48 '49

Reserve Grand Champion, E. S. E., 1948

Barbian Mikeda
11679—523—Jr4—305C—3x
1st 3 Yrs., E.S.E., 1947; 2nd Aged Cow and Res. Gr. Ch., E.S.E., 1948; and many other winnings. Sold for $1,600 in 1945.

"MIKEDA" is by the proved sire, Green Meads Mischief, A. R., that did such an outstanding job for Julian L. Schwabacker, Bethlehem, Conn.

Green Meads Breeding Is In Demand

What GREEN MEADS-BRED bulls have done for others, they can also do for you.

Write for prices and full production pedigrees on available bull calves.

PRICED TO SELL

RICHMOND, MASSACHUSETTS

DARWIN S. MORSE, Owner — WM. COCHRAN, Manager

Old Adobe Ranch

PETALUMA, CALIFORNIA

The Rich Heritage of "MERRYMAKER"

MR. AND MRS. RAY GAMBONINI — **Route 3, Box 433**

Excellent Type And Production All The Way Back

Fairlawn Hornet's Merrymaker

His 7 nearest dams average 14346—703.
His 2 nearest dams classified EXCELLENT.
Backed by strong cow families.

HIMSELF

We like his offspring. His calves are deep-bodied, extremely dairy with sharp withers, long clean necks and beautiful heads.

HIS EXCELLENT DAM

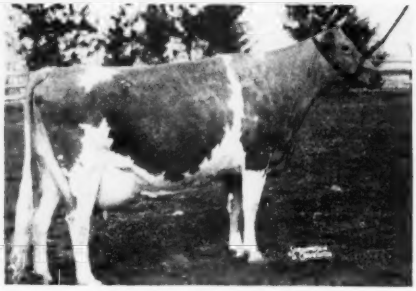

FAIRLAWN PEERLESS EGRETTE
12974—651—F. 15957—802—5yrs. Excellent '47 '48 '49
A daughter of Green Meadow Peerless, A. R., out of Valleywood Coquet, 14239—651—AA. "Egrette" was Sr. and Gr. Ch. at the Fairlawn Judging School, 1950.

Descendants from our great Della Family being bred to "Merrymaker"

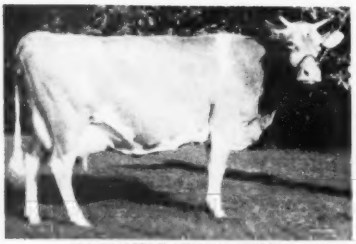

WANDAMERE PEGGY'S MAID
Excellent '50—VG '48
11831—542—8yrs—305C (915 T. M.)
14822—680—11yrs—365C (730 T. M.)
Res. Sr. & Gr. Ch., California, G. N., 1948.
2 daughters—1 granddaughter.
Wandamere Peggy's Maid
Wandamere Peggy
Della's Dove of Daybreak
Della of Delphi Dell

WANDAMERE WINDELL
Excellent '50—GP '47
9579—498—Jr3—305C (915 T. M.)
13797—711—5yrs—305 (610 T. M.)
1st prize 2-year-old, W. Wash., Oregon and P.I.E., 1947.
Topped Western Guernsey Sale, 1948, $2,050.
2 daughters at Old Adobe.
Wandamere Windell
Wandamere Dell
Della of Delphi Dell

GOLDEN GUERNSEY

Mississippi Guernseys

The COTTON STATE

FOR SALE . . . THIS GREAT PROVED SIRE — AN ACTIVE — SURE BREEDER

QUAIL ROOST GOLDEN KING, A. R.

Born May 27, 1941

27 A. R. daughters, 2 A. R. sons. Sold for $5,000.

His Sire: **QUAIL ROOST MAXIM KING**
44 A. R. daughters, 34 A. R. sons

His Dam: HERE SHE IS

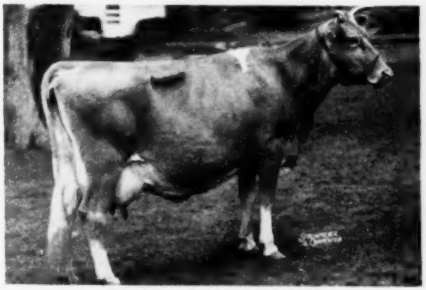

APPIN'S GOLDEN FERN
13671—715—A. 6 A. R. daughters, 2 A. R. sons.

HIS DAUGHTERS PRODUCE

Quail Roost Golden Marie
12499—684—Jr2
13865—719—5yrs
16032—842—7yrs

Bryn Du Golden Mischief
10039—573—Sr2
12078—704—Sr3

Quail Roost Golden Miss
12044—653—Sr3

Bryn Du Golden Nicole
12200—647—Sr3C

Bryn Du Golden Peggy
10259—609—Jr3C

Bryn Du Golden Dancer
10885—604—Sr2C

Plus 14 more official records between 500 and 600 lbs. fat.

WRITE TODAY FOR PEDIGREE AND PRICE.

W. F. TURMAN & SON, Owners
RAY TURMAN, Manager
ED. LOONEY, Herdsman

TURMAN FARM

Horn Lake, Mississippi

THE TOP FEMALES from the ST. ALBANS DISPERSAL were brought to **FLINCO**

3rd High Female ← **FULL SISTERS** → **Top Female**

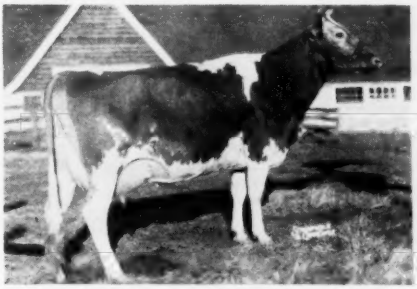

ST. ALBANS A V BOY'S NELLA JAY
12001—587—Jr2. VERY GOOD '51
Purchased for $4,500.

ST. ALBANS A V BOY'S NELL
11421—621—Jr2C. VERY GOOD '51
Purchased for $5,000.

1st Produce of Dam and Members 1st Sr. Get, American Royal, Ozark Empire and Missouri State Fairs, 1951.

ADDING TOPS

Yes we are adding Tops to our already great herd to make Flinco Farms one of the greatest sources of select seedstock in the South.

FOR YOU

F. R. FLINT, Owner
HOMER THOMPSON, Manager
T. B. Accredited-Vaccinated

FLINCO FARMS

JACKSON, MISSISSIPPI

GOODLEIGH FARM — — Consigns

8th ANNUAL PENNSYLVANIA STATE HEIFER SALE
Thursday, May 29, 1952—Lancaster, Pa.
This outstanding "Atomic" daughter—Bred to Goodleigh Valor Inheritor

GOODLEIGH ATOMIC ANABELLE

Born December 25, 1949

Her Sire's Dam

COLDSPRING'S ROMULUS' CORA
12408—700—Jr2—365C
15308—744—Jr4—365C
Very Good '47
5 A. R. daughters, 1 A. R. son.

Sire: **COLDSPRING'S HARDWICK'S ATOMIC**
4 A. R. daughters, several more on test. A full sister, Coldspring's Hardwick's Celia, topped the 11th Annual Pa. State Sale for $1,700 to Llan Fair Farms, Pine Grove, Pa.

Dam: **GOODLEIGH ROMULUS AMANDA**
10242—464—Jr2—305C—3x
10490—466—Jr3—305C—3x
Pa. State Champion in her class
11164—517—Sr4—305C—3x

She by Coldspring's Romulus Countryman, A. R., out of Goodleigh Eolus Mandie, 10442—493—AAA.

"ANABELLE" was bred October 10, 1951 to Goodleigh Valor Inheritor, he by Coldspring's Iris' Valor, out of Goodleigh Consort Migirl, 13473—649—7yrs—305C—3x.
There's great production, both top and bottom behind this cow.

GOODLEIGH FARM — Dallas, Pennsylvania

T. B. ACCREDITED No. 159194 . . . BANG'S ACCREDITED No. 1118

DORRANCE REYNOLDS, Owner — MARY WEIR, Manager

ARGILLA FARM

IPSWICH, MASSACHUSETTS

D. H. I. A. **3-year** Herd Average (1949-50-51), **2x, 10100** lbs. milk, **510** lbs. fat

NOTABLE **HIR** RECORDS, **ALL 2x,** made or in the making at **ARGILLA**

GLENSMERE'S LILY
14030—568—677 T. M. at 12 yrs.
13547—555—664 T. M. at 13 yrs.
18759—788—730 T. M. at 14 yrs.

SPOT OF RADIO GUERNSEY FARM
12914—550—603 T. M. at 9 yrs.
13245—588—592 T. M. at 10 yrs.
15544—730—730 T. M. at 11 yrs.

WOOD FORD DOT
12925—687—613 T. M. at 9 yrs.
11907—681—623 T. M. at 10 yrs.
On retest with 10748—606—11 yrs. in 303 days.

WOOD FORD DOTTIE GOVERNESS
12535—637—706 T. M. as a Jr2, **State Champion, 1950.**
*14631—773—730 T. M. as a Jr3, **National Champion** when made. Now **Class Leader 2nd place.**
A daughter of **Wood Ford Dot**, above.

WOOD FORD SELECTED DOT
9275—459—592 T. M. as a Sr2.
On retest with 7678—372—Sr3 in 183 days.
Full sister to **Wood Ford Dottie Governess**, above.

WOOD FORD ELITE
10412—599—610 T. M. at 6 yrs.
13249—726—651 T. M. at 7 yrs.
10909—604—618 T. M. at 9 yrs.
On retest with 10330—530—10 yrs. in 250 days.

WOOD FORD QUEEN ELITE
10297—537—615 T. M. as a Jr2
11023—548—706 T. M. as a Jr3
On retest with 3857—197—Sr4 in 78 days.
A daughter of **Wood Ford Elite**, above.

ARGILLA BRIGHT STAR
*12317—703—730 T. M. as a Jr2, **Class Leader 7th place. State Champion, 1951.**
On retest with 6255—370—Jr3 in 151 days.
Another daughter of **Wood Ford Elite**, above.

WOOD FORD GOVERNOR'S DANCER
9255—479—610 T. M. as a Jr4
11263—583—595 T. M. at 5 yrs.
12233—657—730 T. M. at 6 yrs.
On retest with 9078—497—7 yrs. in 194 days.

WOOD FORD MARY FOREMOST
11791—604—730 T. M. as a Sr2

T. B. AND BANG'S ACCREDITED — CALFHOOD VACCINATED

JOHN J. GLESSNER, Owner
Telephone: Ipswich 305

RALPH E. JOHNSON
Herdsman

GWYNLLAN FARM

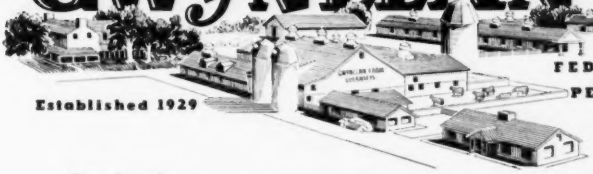

Established 1929

FEDERALLY ACCREDITED No. 325948
PENNSYLVANIA BANG'S FREE No. 930

Consigned . . .

TO THE 8th ANNUAL PENNSYLVANIA STATE HEIFER SALE
LANCASTER, PA., THURSDAY, MAY 29, 1952

A BRED HEIFER . . . Due September 14, 1952

Gwynllan V. Beth

Born March 25, 1950

Her Sire

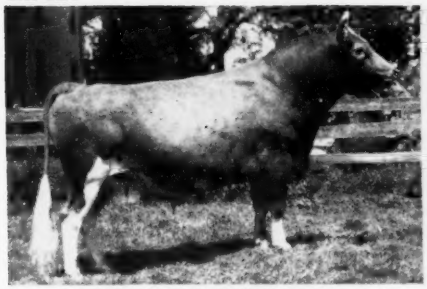

ANTIETAM VAGABOND, A. R.
Sire: LANGWATER VAGABOND, A. R.
Sold for $16,500
Dam: VALLEVUE COUNTRY COLLEEN
14433—689—GG
3 A. R. sons

Half-Sister To "Beth's" Dam

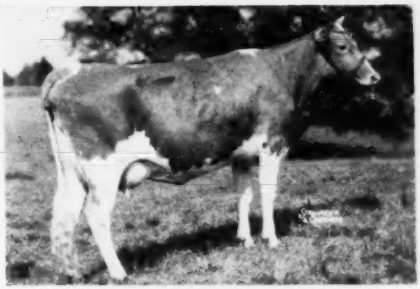

GWYNLLAN HERMIT'S BELLA
10549—520—Jr2
Half-sister to—
Gwynllan Hermit's Beth
11178—490—Sr2C
SHE DAM OF "V. BETH"

Her Dam's Dam

BLAKEFORD BETH
13432—609—G
Sire: BLAKEFORD LORD JIM, A. R.
Dam: BLAKEFORD BETTY
10903—563—GG
12074—626—CC

Her Service Sire's Dam

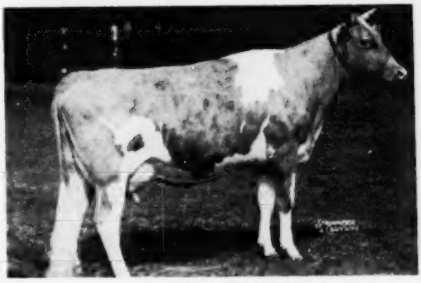

COLDSPRING'S BEAUTY'S ELAINE
11748—550—Jr2C
15484—692—5yrsC
Sold for $3,500, 1946.

"V. BETH" was bred December 4, 1951 to Gwynllan Vagabond Royal (Antietam Vagabond—Coldspring's Beauty's Elaine—see above).

GWYNEDD VALLEY · PENNSYLVANIA

A. D. THAYER
Owner

W. S. WETZEL
Herdsman

F. H. WEIGLE
Manager

TEN LEADING COWS at VARIOUS AGES

Herd Improvement Register — 365 Days

(2x Milking)

Age Mature	Lbs. Milk	% B. F.	Lbs. B. F.
Red Rose Queen Mab 5 yrs. '41	18767	5.4	1026
La Whitecap's Agnes 5 yrs. '49	18746	5.0	948
Red Rose Queen Mab 6 yrs. '42	16923	5.6	948
Springdale Faithful 10 yrs. '51	16616	5.6	944
Eyeone of Hickory Hollow 11 yrs. '51	17659	5.2	931
Jacob's Loretta Lee 8 yrs. '47	17116	5.3	918
Jacob's Sally 6 yrs. '48	16124	5.5	891
Cannie of Tersana Farm 2d 6 yrs. '46	15798	5.6	885
Woodhaven Julia 6 yrs. '48	18956	4.6	880
Old Timber's Heidi 5 yrs. '50	18240	4.8	875
Senior 4			
King's Royal Irene '51	15269	5.6	857
Barnes Chief's Sally '51	16412	5.1	845
Hamby Farms Bom Augusta '51	14281	5.9	844
Rosie of M'Land '51	15824	5.3	842
Fir Ridge Bonni Sweetness '50	15250	5.4	834
Lustrous Cora '51	15040	5.5	832
Furlough's Judy '52	17954	4.4	804
Willow Brook Monarch's Envy '50	16039	4.9	800
Lucky Merry Vira '51	13179	6.0	794
Judy Nellie of Fairview Farms '48	15288	5.1	787
Junior 4			
Whispering Cedar Rose '52	15529	5.3	837
Langmeadow Magnet '52	14237	5.8	829
Belle of Fern Lane '52	17955	4.5	824
Eckman's Francine '51	13694	6.0	822
Feura Noble Queen '50	16326	5.0	820
Secret's Caress '50	14405	5.6	820
Auer Model's Kitten '49	14453	5.6	812
Delight of Dellahome '49	16692	4.8	806
Greenfield Watchful Salome '51	12387	6.3	785
Whispering Cedar Julia '50	14617	5.3	783
Senior 3			
Umphrey's Butter Cup '52	16391	5.4	897
Prince's Actress' Ann '50	14618	5.8	850
Wells Hill June '51	16352	4.9	804
Califia King's Delia '51	13870	5.7	803
Furlough's Judy '51	17502	4.5	799
Twin Meadows Beaulah '51	16654	4.7	786
Twin Birch Pal's Clarice '51	15289	5.1	782
Lowland Lillie '51	11843	6.5	775
Elkco Coronet '44	12482	6.1	765
Stately Roberta '50	14059	5.4	764
Junior 3			
Langmeadow Minnie '51	15807	5.2	829
Wood Ford Dottie Governess '51	14631	5.2	773
Beau Janoca '51	14122	5.4	765
Elkco Pearl '47	13678	5.5	763
Fir Ridge Bonni Sweetness '49	14980	5.0	761
Fawn Isle Patricia '51	13287	5.6	753
Penelope's Rosetta '52	13836	5.4	751
Eckman's Francine '50	13125	5.7	748
Boehle's Prince's Fanny '51	12738	5.8	746
Sunset Superb Judy '51	12140	5.9	724
Senior 2			
Auer Master's Rosebloom '50	17303	4.6	805
Meadow Brook Mary Elizabeth '47	15261	4.9	757
Sunny Lea Dairymaid '50	11359	6.1	700
Twin Birch Pal's Clarice '50	13385	5.1	691
Greenlee Farms Butterfly '47	13802	5.0	690
Mt. Fair Mistress Nobella '51	15658	4.3	687
Woodfield's Fanciful '43	12852	5.2	676
Dorella Guardsman's Damsel '51	13283	5.0	675
Gwyn Careg King's Elfrida '50	14758	4.5	674
Gippy Peerless Kate '51	12178	5.4	663
Junior 2			
Elkco Tillie '48	14288	6.0	861
Alexander's Fred's Delight '50	15714	5.1	814
Levelland Farm's Valencia '50	17629	4.2	744
Elkco Toller '47	13198	5.4	719
Cedarcroft Florie '46	12115	5.8	712
Wells Hill Sally '51	14271	4.9	709
Argilla Bright Star '51	12317	5.7	703
Twin Meadows Beaulah '49	14209	4.7	673
L. P. Fern of Nosker Farm '52	12175	5.5	672
Paulette of Meadow Lane '46	13085	5.1	670

(3x Milking)

Age Mature	Lbs. Milk	% B. F.	Lbs. B. F.
Flume Farm Lady Smith 6 yrs. '52	20581	5.1	1064
Kilmac Royal's Leda 7 yrs. '45	18598	5.4	1014
Marietta of Green Acres 8 yrs. '50	19975	4.9	985
Anne's Lady of Fairhaven 10 yrs. '37	19554	4.9	972
Sheldegren Clare 5 yrs. '51	16769	5.7	957
King's Arbutus of Wildwood 6 yrs. '43	15682	6.0	947
Kilmac Geraldine 2d 6 yrs. '46	16075	5.8	934
Glenburnie Brier Rose 5 yrs. '46	19453	4.7	921
Dolly of Flint Hill 6 yrs. '47	17744	5.1	919
Sheldegren Cordelia 6 yrs. '50	17012	5.3	911
Senior 4			
Kilmac Royal's Leda '43	16664	5.5	929
Kilmac Maggie '46	17982	4.9	885
Paulette of Meadow Lane '48	16954	5.2	883
Golden Bull Farms Beauty '51	15913	5.3	852
Flora of Wyeomia '48	16474	5.1	847
Sunny Lea Carol '51	17474	4.6	818
Clara Bell of Lone Pine '39	14797	5.4	809
Sagamore Holly '50	16926	4.6	790
Sunny Valley's Marilyn 2d '52	15011	5.2	782
Elmwood Irman's Sunbeam '50	14691	5.3	781
Junior 4			
Homeward Gretchen '49	17672	5.7	1009
Patsy Jane of Meadow Lane '49	18359	5.1	847
Campus Maybelle '42	16965	4.7	807
Kilmac Monarch's Jessa '42	15608	5.1	803
Belle de Fleur '40	15446	5.2	803
Maywood Nora Galli '40	13592	5.8	794
Flossie of Maple Knoll '38	14777	5.2	781
May of Allora Farms '35	15039	5.1	776
Midview's Topsy '49	14146	5.3	763
Kilmac Heroine '46	15934	4.7	752
Senior 3			
St. Albans Actor's C. Hale Spot '47	17207	4.6	896
Valley Hill's Primrose '36	16018	4.9	785
Sunset Golden Lenorill '35	13073	5.9	772
Fannie of Moorland Farm's Gem '36	15759	4.8	765
Green Meads Lady Penelope '42	14556	5.1	750
Foremost Masterpiece's Dora '40	14518	5.1	745
Daisyan of Tamarack Ridge '42	14574	5.1	742
Janet of Overlook Acres '38	14702	5.0	740
Sheldegren Evadne '50	16166	4.4	719
Sagamore Holly '49	15725	4.4	702
Junior 3			
Kilmac Royal's Leda '41	15924	5.6	904
Sheldegren Tilda '51	13722	5.9	812
Clover Glen Tribute's Rose '50	14410	5.6	807
Langvalley Sunray '50	14551	5.3	775
Golden Bull Farms Buela '52	15323	5.0	773
Circle Drive's A. C. Fashion '43	14544	5.1	750
Dot's Felice '40	14402	5.1	744
Clover Glen Tribute's Amy '50	13825	5.3	744
Helen a Gordon '40	14674	5.0	740
Rex's Blanch of Cowham Farm '45	15027	4.8	731
Senior 2			
Broadwater Anita '34	14830	5.5	804
Sheldegren Norma '50	14030	5.5	771
Sheldegren Corilisa '51	14363	5.3	769
Eth-Mead King's Patience '41	14730	5.1	757
Rycklaver Estelle '48	15480	4.8	750
Sheldegren Emily '50	15468	4.7	731
Penn Hill Joan '51	13582	5.3	730
Alfacrest's A. C. Harriet '49	12331	5.9	728
Eth-Mead F. Blossom Queen '41	11999	6.0	723
Cowham Farm Emory's Leda '47	14082	5.0	715
Junior 2			
Circle Drive's L. P. Faith '51	14605	5.2	764
Kilmac Draftsman's Eve '46	13670	5.3	733
Hood Farms Marietta Stronghearr '51	14698	4.7	701
Golden Bull Farms Buela '51	12727	5.4	689
Patsy Jean of Meadow Lane '47	13958	4.9	687
Circle Drive's A. C. Fashion '42	13922	4.9	685
Kilmac Monarch's Heroine '46	12674	5.3	682
Golden Harvest Miss Holly '51	14740	4.6	682
Fannie of Moorland Farm's Gem '34	13868	4.9	680
Halfred Farms Hilda '36	15353	4.3	669

The above are as they appeared April 15, 1952.

(The date after each cow's name denotes the year in which the record became official.)

—VISITED——LOOKED——BOUGHT—

Sold to: **VIRGINIA POLYTECHNIC INSTITUTE**
Blacksburg, Virginia

BAYVILLE GENERAL MacARTHUR
Sire: BOURNEDALE GENERAL MARS. Dam: BAYVILLE FAWN'S ITCHEN LASS, GP '48—VG '49, 9123—494—Sr2—305C—3x, 9778—526—Sr3—305C—3x, 13605—721—6yrs—365. 2 A. R. daughters, 3 breeding sons.

FULL SISTER

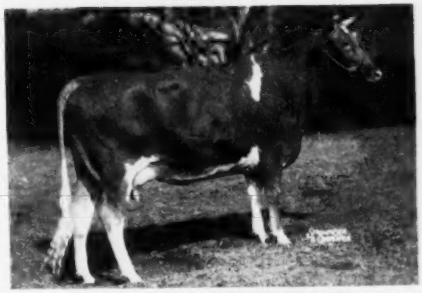

BAYVILLE MARGARET ITCHEN LASS
9867—594—Sr2—365
8697—502—Jr4—D. H. I. A.—293, 1950
Consigned to Quail Roost Sale, 1951. Died before sale.

Sold to: **East Tennessee Artificial Breeders Association, Knoxville, Tenn.**

BAYVILLE GENERAL MARK
Sire: BOURNEDALE GENERAL MARS. Dam: BAYVILLE FAWN MARGUERITE, GP '48, 6371—368—Jr2—305—2x, 7442—435—Sr3—305—D. H. I. A.—2x, 7542—427—5yrs—305—D. H. I. A.—2x, 8525—517—6yrs—365. Dropped 6 calves in 7 yrs., 7 mos.

FULL SISTER

BAYVILLE MARGARET MARGUERITE. E '51
8451—505—Sr2—305C—3x. Has 6898—383—Sr3 in 207 days. 1st 3-year-old, A. R. E., 1950. 1st 3-year-old; 1st Udder, A. R. E., 1951. 1st 3-year-old, Dixie Classic, 1951.

Sold to: **Virginia Hot Springs, Inc.**
Hot Springs, Va.

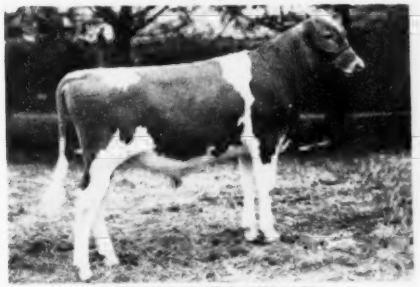

BAYVILLE MAXIM IMPRULER
Sire: FAIRLAWN MAXIM'S IMPRINT. Dam: ANNA OF GREEN VALLEY FARM, VG at 10 yrs. and 12 yrs., 12147—660—9yrs—365. 1 A. R. daughter, 3 breeding sons.

FULL SISTER

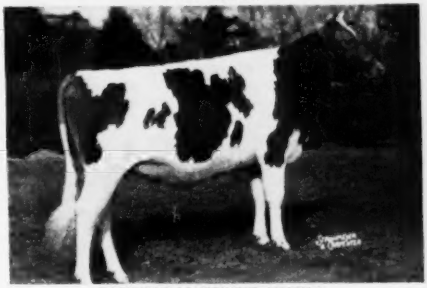

BAYVILLE MAXPRINT ANGELA
5403—340—Sr3—305—3x in 207 days. 1st Jr. Yearling, A. R. E., 1949. 2nd 2-year-old, Minn., 1950. 3rd 2-year-old, Kentucky, 1950. 1st 3-year-old, Kansas, Ill., Wis., Neb., 1951; Sr. & Gr. Ch., Neb., 1951. Sold Quail Roost Sale, 1950, $2,700.

THESE ARE RECENT SALES. WE HAVE OTHER BULLS ATTRACTIVELY BRED

FEDERAL ACCREDITED 339823 — **P. O. Box 2491** — BANG'S FREE 719-530

BAYVILLE FARMS, Inc. — Norfolk, Virginia

C. F. BURROUGHS, President
HILTON STALLINGS, Herd Manager

W. CLARK FLEMING, JR., Manager
H. S. SANDERS, Herdsman

TEN LEADING COWS at VARIOUS AGES

365-Day Division — Advanced Register

Cows Carrying Calf 200 Days of Record

(Formerly Double Letter)

Age Mature	Lbs. Milk	% B. F.	Lbs. B. F.
Ideal's Peter's May Jewel 7 yrs. '51	23364	5.1	1210
Spot's Whittie 8 yrs. '51	21832	5.5	1206
Flying Horse Royal Rose 5 yrs. '47	22558	5.1	1154
C. F.'s Mint Julip 6 yrs. '44	20881	5.2	1090
Wonder of Woodside 5 yrs. '43	20823	5.2	1083
Superb's Faithful 6 yrs. '49	19678	5.5	1077
Willowmere Pearl 8 yrs. '49	22546	4.7	1071
Idylbrook Mistress Squaw 5 yrs. '51	18602	5.7	1071
Ideal's Supreme's Netoria 6 yrs. '52	21631	4.9	1061
Fritzlyn King's Jeanette 5 yrs. '52	22436	4.6	1050
Average based on last 5 yrs. prod.	**12877**	**4.8**	**624**
Senior 4			
Ideal's L. D.'s Ella Mae '51	23744	4.7	1137
Alfalfa Farm Primrose '42	17564	6.2	1083
Ideal's Beacon's Nina '51	18564	5.7	1063
Alfalfa Farm Lute '40	17378	6.1	1058
Delwake Jenny '52	20587	5.1	1053
Cathedral Dorothy's Lass '38	18844	5.6	1043
Adohr Luhas' Calico '44	18222	5.6	1027
Alfalfa Farm Heloise '42	15951	6.3	1006
Caumsett Ocean Glory '47	20307	4.8	985
Meadow Lodge Honeydew '47	19405	5.0	983
Average based on last 5 yrs. prod.	**12346**	**4.9**	**607**
Junior 4			
Langwater Petite '49	16991	6.0	1027
Bournedale Princess Coronet '41	18859	5.4	1019
Beechford's Glow '40	17812	5.6	987
Rycklaver D. Lucy '51	16772	5.8	977
Landhome Butterfat Alice '45	17726	5.5	965
Foremost Lida '40	17674	5.5	962
Heweshurst Princess Mertie '45	17402	5.5	955
D. B. Daisy '36	19805	4.8	949
Adohr Eldor Pauline '48	18561	5.0	945
Douglaston King's Rosalind '41	16236	5.8	940
Average based on last 5 yrs. prod.	**11894**	**4.9**	**586**
Senior 3			
Foremost Royal's Rose '48	17685	5.6	994
Ideal's L. D.'s Ella Mae '50	19399	4.9	967
Ideal's Beacon's Josie Alfa '51	19740	4.8	956
Welcome Lane's Mary '47	18379	5.1	954
Riegeldale Ben's Arietta '49	17558	5.4	949
Fairlawn Actor's Indigo '49	19426	4.8	946
Beaverbrook Madonna '42	18817	5.0	943
Klondike Jette '39	18238	5.1	930
Franchester Clara '37	17939	5.1	920
Ideal's Wistar's Queen '52	18954	4.8	920
Average based on last 5 yrs. prod.	**11389**	**4.9**	**568**
Junior 3			
Tarbell Farms Peerless Margo '42	18501	5.5	1013
Alfalfa Farm Flute '39	16206	5.9	962
Marigot of Starr Farm '44	15284	6.0	921
Wey Acres Lilian's Lustre '47	17998	5.0	914
Riegeldale Majesty's Buttercup '43	15272	5.9	907
Charlescote Progress '41	18557	4.8	894
Welcome In Royal Hollara '51	17008	5.2	889
Fanning Fields' Kamile '47	18245	4.8	881
Sterlingold Valorie '48	15828	5.5	881
Ideal's Beacon's Nina '50	15176	5.8	880
Average based on last 5 yrs. prod.	**10776**	**5.0**	**541**
Senior 2			
Green Meadow Melba '36	15342	6.3	963
Franchester Perky Jane '51	15370	5.6	872
Bournedale Dandy Girl '40	14094	6.1	853
Hominy Hill Rose '48	16521	5.0	841
Douglaston King's Charlotte '38	15228	5.4	828
Shoal Falls Compliment's Reba '50	14387	5.7	828
Hominy Hill Veree '49	14848	5.5	823
Ideal's Wistar's Susie '51	14310	5.6	811
Hominy Hill Paulette '48	16387	4.9	810
Llan Fair Footprint's Etta '50	17390	4.6	810
Average based on last 5 yrs. prod.	**10467**	**4.9**	**522**
Junior 2			
Hominy Hill Betty '48	18094	5.1	924
Flying Horse Master's Harp '44	15687	5.9	917
Ideal's G. S.' Netoria '51	15656	5.5	864
Ideal's Jubilee's Wilma '50	17500	4.9	860
Flying Horse Royal Rose '43	15059	5.7	853
Eastleigh Mary '38	14360	5.9	852
Hominy Hill Pollyanna '47	15201	5.6	851
Cathedral Jane Rilma '38	16681	5.1	847
Caumsett Ocean Beth '44	15337	5.5	837
Foremost Lida '38	15537	5.3	826
Average based on last 5 yrs. prod.	**10132**	**4.9**	**504**
All Ages Ave. based on last 5 yrs. prod.	**11314**	**4.9**	**559**

Cows Carrying Calf Less than 200 Days

(Formerly Single Letter)

Age Mature	Lbs. Milk	% B. F.	Lbs. B. F.
Cathedral Rosalie 5 yrs. '37	23714	5.1	1213
Spar Hill Clematis 7 yrs. '49	23096	5.2	1205
Ideal's Peter's May Jewel 5 yrs. '50	23275	5.1	1194
Noranda's Milkmaid 7 yrs. '36	19654	5.9	1155
Welcome In Forward's Clara 6 yrs. '51	26672	4.2	1120
Spot's Whittie 7 yrs. '50	20606	5.3	1109
St. Albans Count's Hale Spot 7 yrs. '46	19786	5.6	1106
Countess Prue 6 yrs. '20	18626	5.9	1103
Glenburnie Royal's Golden 6 yrs. '51	20686	5.3	1101
*Murne Cowan 8 yrs. '15	24008	4.6	1098
Average based on last 5 yrs. prod.	**12864**	**4.8**	**625**
Senior 4			
Anesthesia Faith of Hill Stead '25	19741	5.6	1112
Sunny Acres Surrogate's Susan '52	20220	5.4	1093
Whimsy May Day '44	19650	5.3	1046
Florham Beauty Rose '40	19090	5.4	1033
Wolfpen Lilac '32	17637	5.8	1028
Foxburg's Knight's Pozy '51	19344	5.2	1017
Twin Hickory's Jane '42	18079	5.6	1009
Cowham Farm Emory's Blanch '49	18110	5.5	1005
Ideal's L. D.'s Daisy Lassie '52	17682	5.6	1004
Plainsman's Radium Girl '45	18186	5.5	1002
Average based on last 5 yrs. prod.	**12245**	**4.9**	**605**
Junior 4			
Tarbell Farms Royal Lenda '40	20508	5.4	1109
Endean Marjean '43	17343	5.8	1003
Bright Lad's Actress '39	19146	5.1	980
Avalawn's Marie '33	15793	6.2	973
Monterey Violet '49	16001	6.0	965
Ideal's Peter's May Jewel '49	18433	5.2	963
Rumford Major's Foam '46	17457	5.5	956
Foremost Royal's Jackie '49	17893	5.1	927
Cherub's Althea of Fair Meadows '28	15277	6.1	926
Chestnut of Meadowbrook '46	17045	5.4	923
Average based on last 5 yrs. prod.	**11783**	**4.9**	**583**
Senior 3			
Ideal's Jubilee's Wilma '51	20079	5.2	1056
Red Cross May '51	16469	6.2	1034
Langwater Venus '45	19999	5.1	1011
Green Meadow Lustre '32	16371	6.0	978
Madrey Farm Peerless Berdena '48	16856	5.6	945
Lynbeth Grace '49	19013	4.9	945
Groton House Caesar's Julia '51	15910	5.8	936
Atamannsit La Noce '29	15328	6.1	933
La Noce's May Rose '23	18119	5.2	932
Ideal's Beacon's Pearl '51	15588	5.8	916
Average based on last 5 yrs. prod.	**11514**	**4.9**	**570**
Junior 3			
Whimsy May Day '43	17341	5.6	963
Adohr Supreme Calico '41	15475	5.9	920
Ideal's L. D.'s Arvella '51	18099	5.0	918
Wolfpen Amber '38	17065	5.4	913
Endean Hibernia '45	16421	5.5	904
Cherub's Elsie of Dellwood '37	13345	6.7	899
Ideal's Champ's Penny '50	18092	4.9	898
Innisfree S. Joan '52	19114	4.6	887
Rock Creek Milky Way '44	15674	5.7	885
Afterglow of Roughwood '23	16815	5.2	878
Average based on last 5 yrs. prod.	**10796**	**4.9**	**536**
Senior 2			
Brookwood Rita '40	16580	5.5	918
Ideal's Beacon's Betty Lue '52	18186	4.8	890
Beechford's Carol '37	15851	5.5	864
Cathedral Rose Rilma '38	16881	5.1	863
Holliknoll Royal Ada '49	15166	5.6	857
Maxim's May Queen of Dassel '26	13967	6.1	849
Ideal's L. D.'s Lettie '50	17585	4.7	841
Brightness of Indian Bridge '22	14460	5.7	826
Philcrest Daphne '50	13630	5.9	816
Shorewood Mademoiselle '28	12348	6.6	813
Average based on last 5 yrs. prod.	**10473**	**4.9**	**521**
Junior 2			
Florham Irene '30	14646	6.2	905
Cherub's Bell of Hill Girt '42	13715	6.3	862
Foremost Nanita '40	16131	5.3	857
Charlescote Playgirl '47	16260	5.2	850
Florham Polly '33	15463	5.5	846
King's Adele of Dellwood '42	15592	5.4	842
Loma Burnella '30	12900	6.5	832
Ideal's Beacon's Josie Alfa '49	17045	4.8	827
Missaukee Blue Bell Jane '27	15692	5.3	824
Ideal's L. D.'s Cloe '51	15881	5.1	823
Average based on last 5 yrs. prod.	**10112**	**4.9**	**503**
All Ages Ave. based on last 5 yrs. prod.	**11367**	**4.9**	**561**

*Carried calf 200 days of record but record made before Double Letter Class established.

The above averages are as they appeared April 1, 1952.

(The date after each cow's name denotes the year in which the record became official.)

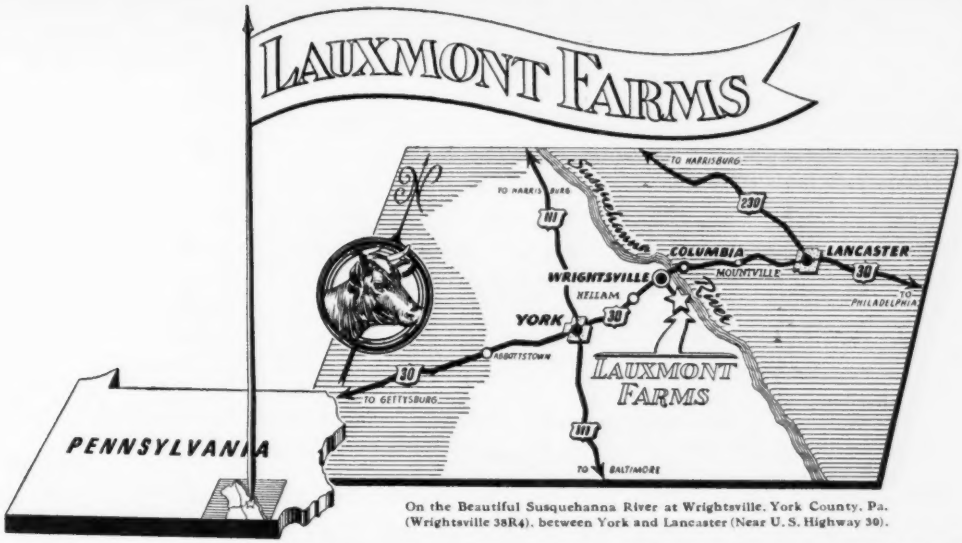

On the Beautiful Susquehanna River at Wrightsville, York County, Pa. (Wrightsville 38R4), between York and Lancaster (Near U. S. Highway 30).

Lauxmont Pasture Breeding Plans For The Summer Of 1952

In a large dairy establishment, such as the Lauxmont Farms, with 400 plus head of Guernseys, the initial breeding of young heifers has been partly accomplished by the selective use of good young bulls in multiple pastures. It is not enough for these heifers to conceive, but from their very first conception, the selection of their service sires should be as carefully chosen as if their anticipated firstborn were the future champions of the herd. To this end we happily announce the approaching duties of four young Lauxmont bulls, whose services will be judiciously available to some eighty eligible Lauxmont heifers during the pasture season. These animals are distinct and apart from our battery of Senior Herd Sires, which are well-known to the readers of this Journal. What Guernsey farm wouldn't welcome any one of these young bulls as a nucleus for its future herd?

1. LAUXMONT BARITONE. A son of Fairlawn Actor's Royal—Lauxmont's senior herd sire. Actor's Royal is a son of Argilla Fair Palotterie 3d (15907–823–A), which sold for $14,000, is herself a daughter of Flying Horse Farm Royal and produced a ton of milk a month for 3 months on twice-a-day milking. Palotterie 3d is also the dam of Argilla Royal Philosopher ($28,500). Actor's Royal's sire is Fairlawn Peerless Actor, whose daughter is Fairlawn Actor's Indigo (19426—946—Sr3—365C) and whose dam was Bright Lad's Actress (19146—980—Jr4—365). Lauxmont Baritone's dam is Stalwart's Golden Dahlia (17386—927—9yrs—365) one of the famous Falconwood Levity Guernseys, the fountainhead of the present high-producing Lauxmont herd.

2. FAIRLAWN LAUXMONTER. A son of Fairlawn Actor's Cyrene (13355—645—Jr2—365C), the highest producing two-year-old daughter of Fairlawn Peerless Actor, and soon to be retested as a mature cow. Lauxmonter is a son of Fairlawn H. Eastern King, 23 A. R. daughters, 5 producing over 800 pounds of butterfat and five classifying as Excellent. Eastern King's daughter, Muriel, sold for the highest price of any Guernsey cow, even topping Coronation Melinda. Fairlawn H. Eastern King is a son of Green Meadow Hornet and out of Franchester Saffron (13987—795—A). Fairlawn Lauxmonter will be used on the daughters of our two older sires, Fairlawn Actor's Lauxmont and Fairlawn Actor's Royal.

3. STERLINGOLD LAUXMONT KING. A son of Gardenville Rose King ($50,000) whose 9 yearling daughters averaged over $3,000 each and whose first ten sons averaged over $2,000 each, and whose six nearest dams averaged 800 lbs. B. F. Rose King's dam is Pine Manor Courtesy ($28,000). Lauxmont King's dam is Sterlingold Mandy ($7,100), 16179—807—Jr2—365, with the highest two-year-old record ever produced at Sterling Farms. Mandy's 7 nearest dams averaged 920 lbs. B. F. and her dam, granddam and four great granddams (6 out of 7 nearest dams) were Class Leaders. Her four granddams were Bright Lad's Actress, Coronation Melba, Alfalfa Farm Flute, and Alfalfa Farm Primrose. Mandy's dam was Sterlingold Prudence ($5,800), 17882—913—5yrs—365 and her sire Fairlawn Memoir's Performer whose 16 progeny sold for $117,900.

4. BOURNEDALE CORONET LAUXMONT. His dam is Bournedale Cora-Ace (13653—600—Sr2—365) a beautiful daughter of Bournedale Memoir's Ace. Coronet's Lauxmont's sire is Bournedale Coronet's Lincoln out of Bournedale Princess Coronet (18859—1019—CC) and sired by Bournedale Golden Abe Lincoln, whose 31 nearest dams average 14384 lbs. milk and 746 lbs. B. F. Bournedale Coronet's Lincoln's 3 nearest dams averaged 18891 lbs. milk and 972 lbs. B. F. and his seven nearest dams averaged 15965 lbs. milk and 856 lbs. B. F. We have an older Bournedale bull in the herd which Les Wilson and Louis Merryman independently praised as having done the best job of any bull on the farm. Used solely for out-crossing to the many unrelated family groups in the large Lauxmont herd, he has produced a remarkably uniform group of lovely daughters which are now being bred to our conventional Levity—Green Meadow blood lines. To accomplish this uniformity in a single generation has been a superlative achievement, and his younger relative, Bournedale Coronet Lauxmont, will be asked to do the same thing with a lot of dissimilar heifers. Type prepotency is a Bournedale attribute.

LAUXMONT SPARTAN TO INDIANA. Lauxmont Farms announce the sale of the young Levity bull, Lauxmont Spartan, to Mr. Raymond Lapham of Goshen, Indiana. His sire, Apollo's Golden Spartan is one of the Falconwood Levitys; and whose sire was Levity's Golden Apollo (this Journal, 9-15-51) and whose dam was Stalwart's Golden Merrimaid (this Journal, 8-15-51). The dam of Lauxmont Spartan is Marmion's Golden Gaiety milking 60 pounds of butterfat at 13½ years of age. There is no bull of comparable age in Indiana, nor for that matter in the United States today which has as high concentration of Levity blood. His two nearest dams are still milking heavily at 12 and 13½ years of age. Indiana breeders, please note!

LAUXMONT FARMS

T. B. ACCREDITED — BANG'S ACCREDITED

DR. GEORGE T. PACK, Owner **Tel. 38-R4 — Wrightsville, Pa.** ELMER SALISBURY, Manager

TEN LEADING COWS at VARIOUS AGES

305-Day Division — Advanced Register

Cows Carrying Calf 175 Days of Record

(2x Milking)

(Formerly Triple Letter)

Age Mature	Lbs. Milk	% B. F.	Lbs. B. F.
Elm's Barbara Rose 6 yrs. '48	17844	4.8	869
Imp. Hilltop Butterfat's Clara 7 yrs. '32	15963	5.4	860
Elm's Barbara Rose 7 yrs. '49	17549	4.8	842
Cedarcroft Jessie 6 yrs. '51	16197	5.1	829
Yellow Creek King's Bea 5 yrs. '51	14075	5.7	812
Margo of Mt. Pleasant View 7 yrs. '48	15792	5.1	807
Quincy Bright Aneta 6 yrs. '47	15766	5.1	804
Western Glow Butterfat Miss 11 yrs. '51	15760	5.1	804
Fairlawn K. Hedy 6 yrs. '51	14723	5.4	798
Western Glow Butterfat Miss 6 yrs. '47	16492	4.8	796
Average based on last 5 yrs. prod.	**9067**	**4.8**	**436**
Senior 4			
Primrose Lea of Burger's Place '47	14059	5.7	802
Chuckanut Elegance '39	14710	5.4	797
Hilltop Governor's May Rose '38	12472	5.9	730
Greyholme's Choice Christine '34	13513	5.4	729
Sleepy Hollow Noble's Patty '51	13025	5.5	721
Johnson's Betty's Patsy '44	11284	6.3	713
King Hill Rexqueen '43	13178	5.4	710
Bear Canyon's Ruby '33	12074	5.9	710
Coronation Glamour '47	13753	5.1	703
Marlboro Leader's Charabel '49	12916	5.4	702
Average based on last 5 yrs. prod.	**8697**	**4.9**	**424**
Junior 4			
Maxvale's General's Corlee '50	15429	5.4	842
Matapa Lou-Boy's Sandy '48	14784	5.3	796
Maggie's Snowdrop '35	16967	4.7	788
Rock Creek Fanciful '42	14312	5.5	783
Alfalfa Farm Flute '40	12499	6.1	756
Gardenville Supreme's Chime '50	13309	5.6	751
Dorella Royal's Synthia '51	12978	5.7	748
Dunwalke Governess's Daughter '47	15789	4.6	734
Meadow-Gold Rosabell '44	14372	5.1	733
Mariondale Emmaline '40	14555	5.0	729
Average based on last 5 yrs. prod.	**8417**	**4.9**	**413**
Senior 3			
Yellow Creek King's Bea '50	13403	5.6	755
Biscoe Heartsease Betty '44	14985	5.0	752
Johnson's Betty's Patsy '43	11604	6.5	751
Rock Creek Madwatch '42	14262	5.3	749
Western Glow Noble May '43	15045	4.9	734
Quanqual Buttercup '35	16314	4.5	731
Flying Horse Select Primrose '43	11479	6.2	712
Cla-ore Phil's Beatrice '52	12150	5.8	705
Dicta's Ideal Beauty '46	12636	5.4	682
Val-lea Triumph Sparky '51	12538	5.3	671
Average based on last 5 yrs. prod.	**8184**	**4.9**	**403**
Junior 3			
Gladiola's Aneta '49	14014	5.5	784
Rock Creek Parisian '43	15151	5.0	759
Rock Creek Fanciful '41	13295	5.5	724
Convent's A. Fantasy '36	12795	5.6	721
Lady's Pet of Betts Homestead '42	13327	5.4	720
Maxvale's General's Corlee '49	12980	5.5	717
Hope's Reddy of Clallam County '35	13542	5.2	710
Foster Farm Princess Minuet '50	12473	5.4	682
Matapa Lou-Boy's Sandy '47	12313	5.5	681
Princess of Burger's Place '52	12519	5.4	681
Average based on last 5 yrs. prod.	**7898**	**4.9**	**389**
Senior 2			
Western Glow Joan's Gloria '43	13115	5.3	700
Monterey Caroline '47	11538	5.9	685
Elmcrest Prophet's Pauline '51	12870	5.1	660
Western Glow Mayflower '36	12794	5.1	650
Western Glow Merry Lee '52	11256	5.7	642
Cedarcroft Bonita '49	10551	6.0	638
Quanqual Buttercup '34	14601	4.3	633
Autocrat's Masher Maid '33	11427	5.5	625
Hilltop Butterfat Maid '32	11848	5.2	614
Master's Silvia Lenfestey '48	10797	5.6	613
Average based on last 5 yrs. prod.	**7484**	**4.9**	**368**
Junior 2			
Matapa Consul's Senorita '51	12957	5.7	743
Sunny View King's Remembrance '50	14802	4.9	726
Spencer's Landing Drucilla '48	10435	6.2	652
Skyline Crusader's Wanda '46	11741	5.5	646
Lady's Pet of Betts Homestead '41	12618	5.1	645
Matapa Honey's Adabelle '51	11743	5.4	636
Jaebardale Princess Sandra '50	11219	5.6	635
Western Glow Bea O'War '51	10181	6.1	628
Harmony Hollow Jacqueline '44	12104	5.2	625
Chuckanut Phyllis '38	12050	5.2	624
Average based on last 5 yrs. prod.	**7225**	**4.9**	**353**
All Ages Ave. based on last 5 yrs. prod.	**8042**	**4.9**	**392**

Cows Carrying Calf 175 Days of Record

(3x Milking)

(Formerly Four Letter)

Age Mature	Lbs. Milk	% B. F.	Lbs. B. F.
Ivy Oak Belle's Jingle 8 yrs. '51	19239	5.4	1045
Hill Girt Chevalier's Violet 6 yrs. '51	17597	5.7	1013
Clarheart's Dainty 8 yrs '51	16936	5.4	929
Sister Sue of Green Acres 5 yrs. '48	16077	5.6	900
Matapa El Toro's Valerie 5 yrs. '47	18149	4.7	870
Ideal's Jewel's Loetta 7 yrs. '49	17429	4.9	862
Guernsey Good Will 6 yrs. '47	19634	4.3	861
Willowmere Pearl 7 yrs. '48	19219	4.4	854
Meadow Lodge Honeydew 6 yrs. '48	16849	5.0	853
Woodacres Supreme R. Topaz 6 yrs. '51	16019	5.2	846
Average on last 5 yrs. prod.	**10878**	**4.7**	**519**
Senior 4			
Foremost Royal's Rose '49	15265	5.5	839
Gardenville King's Ellen '50	15436	5.3	819
Ideal's Supreme's Netoria '50	17571	4.6	817
Mulhocaway Butterfat Rosetta '50	16319	4.9	807
Bonnie Blue of Green Acres '47	15898	5.0	804
Convent's Berry '50	14442	5.4	790
Pharos King's Donett '50	13600	5.7	784
Saddle River Actor's Eve '50	15585	5.0	782
Pebble Hill Coronet's Heloise '51	15419	4.9	769
Queen's Wilheminia '47	17475	4.3	765
Average based on last 5 yrs. prod.	**10548**	**4.8**	**511**
Junior 4			
Rycklaver Estelle '49	18213	4.9	907
Ideal's Peter's Miriam '48	15253	5.0	774
Cowham Farm's Emolea '50	14615	5.2	769
Wey Acres Templar's Lil '50	16536	4.5	757
Woodacres Steadfast Vivian '48	15792	4.7	756
Dononia of Monterey '49	14098	5.3	749
Yellow Creek Supreme's Jewel '50	14635	5.1	748
Don's Fairy '51	13867	5.3	740
Peerless Topsy Dora '51	13693	5.2	725
Santa Ynez Valor's Beth '49	16999	4.2	725
Average based on last 5 yrs. prod.	**10238**	**4.8**	**498**
Senior 3			
Flying Horse General's Holly '52	15874	5.2	836
Tarbell Peerless Lenda '48	13537	5.6	762
Nyala Madonna's Buttercup '51	13878	5.3	746
Coronation Majestic's Portia '51	13961	5.3	742
Royal Sarah Ann '47	13980	5.2	735
Saddle River Actor's Eve '49	14322	5.1	734
Convent's K. Timely '47	14720	4.9	731
Adohr Lubas Lucinda '51	13298	5.4	729
Wolfcreek Elma '50	13106	5.5	728
Biscoe Clarabelle Lenfestey '50	14943	4.8	727
Average based on last 5 yrs. prod.	**9734**	**4.9**	**478**
Junior 3			
Wey Acres Templar's Lil '49	16405	4.8	791
Shining Star Storrs '51	15601	4.8	757
Convent's P. Meadow '47	13967	5.3	753
Sunny Acres Surrogate's Susan '51	14690	5.0	747
Cowham Farm's Emolea '49	14076	5.2	735
Ideal's Peter's Miriam '47	14231	4.9	706
Dorella Elect's Cleo '48	13889	4.9	691
Lancresse Minnie '52	13478	4.9	673
Peerless Flossie '49	10830	6.1	665
Arizona Farm's Carrie 2d '51	13393	4.9	665
Average based on last 5 yrs. prod.	**9467**	**4.8**	**462**
Senior 2			
Hominy Hill Princess Rose '48	16485	4.4	729
Ben Tulloch Royal Blossom '51	15685	4.5	717
Nyala's Independent Spitfire '47	15853	4.3	695
Burch's Butterfat Ellen '50	13528	5.0	688
St. Albans A Grand A V Roxie '52	13566	4.8	653
Caumsett Ocean Virginia '48	14498	4.5	658
Ideal's Wistar's S. Susie '51	12196	5.3	652
Tarzan's Molly Girl '50	12317	5.2	650
Forges F. H. Springtime '47	12853	4.9	633
Sterling Dixie '50	11186	5.6	633
Average based on last 5 yrs. prod.	**8843**	**4.8**	**431**
Junior 2			
Coker Maxim's Ada '51	13151	5.1	675
Green Acres' Flicka '46	14316	4.7	675
Maple Lane Princess Theresa '51	14665	4.5	673
Cliff Dell's Bonny Bess '52	14269	4.7	672
Wey Acres Templar's Lil '48	14654	4.5	665
Master's Dilley '51	13315	4.9	653
Convent's K. Timely '46	12939	5.0	648
Tarbell Peerless Happy Girl '49	11232	5.7	644
Dusty's Joy of Monterey '51	13594	4.7	642
Flying Horse Clara's Melody '46	11551	5.5	637
Average based on last 5 yrs. prod.	**8565**	**4.8**	**416**
All Ages Ave. based on last 5 yrs. prod.	**9702**	**4.8**	**470**

The above averages are as they appeared April 1, 1952.

(The date after each cow's name denotes the year in which the record became official.)

Cloverland FARMS DAIRY, INC.

LEADER Is Now Past 14 Years Old Still In Active Service

The Older He Becomes The More We Realize He Is A Great Transmitting Sire

CORONATION LEADER, A. R.

Born April 14, 1938

43 A. R. daughters, 6 A. R. sons.

THIS IS HOW HIS DAUGHTERS PRODUCE

	MILK	FAT	AGE
Fairlawn L. Hyalite	17544	911	5yrs—365
	14067	738	Sr4—365
Fairlawn L. Finch	14170	748	Jr3—365
Fairlawn L. Feather	13269	736	Sr3—365C
Fairlawn L. Girlie	15085	676	5yrs—365C
Fairlawn L. Gracious	12505	659	6yrs—365C
	12777	623	Sr4—365
Brookside Farms Paula	14847	653	Sr4—365
Fairlawn L. Eileen	15183	642	Jr4—365
Fairlawn L. Elta	13134	637	7yrs—305C—3x
Fairlawn L. Eudora	14516	632	6yrs—365
Fairlawn L. Fatima	11518	625	Jr4—365C
AVERAGE	14051	690	

HIMSELF

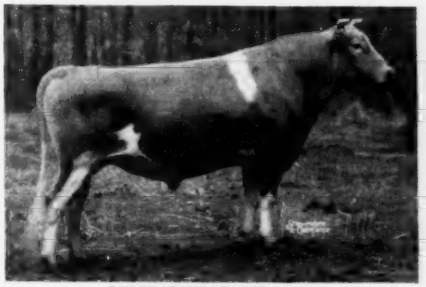

CORONATION LEADER, A. R.
Sold for $15,000
A ¾ brother to the highest priced cow of the breed at public auction, see below.

HIS DAM

CORONATION LEVITY
15252—867—A. Sold for $15,000.
An own daughter of Shuttlewick Levity, National Grand Champion, 1927, 1929. $22,000 in 1924.

HIS ¾ SISTER

CORONATION MELINDA
15121—766—Sr4, 19537—961—6yrs
EXCELLENT '47 '48 '51. Sold for $31,000.

HIS FULL SISTER'S DAUGHTER

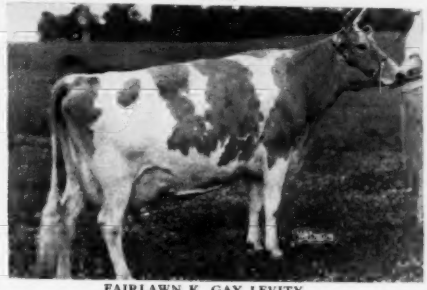

FAIRLAWN K. GAY LEVITY
14978—730—Jr4—365C, 17244—845—7yrs
EXCELLENT '50—GP '47—VG '49

Cloverland is the only farm that will ever have "LEADER" sons to offer in the future.
We know there will not be too many more for sale. See us now.

MARION G. CARTER
Farm Manager

PHOENIX, MD.

MAYNARD C. KEMP
President

BULL RUN . . .

We weren't there when the Blue and Grey tangled at the famous Battle of Bull Run but, if it was any hotter than our private "bull run" for the first three months of 1952, it was fierce. We have had 30 bulls dropped and have 12 of them,—all sired by proved A. R. sires and all out of proved brood cows with very good A. R. records.

Dam of Master Max

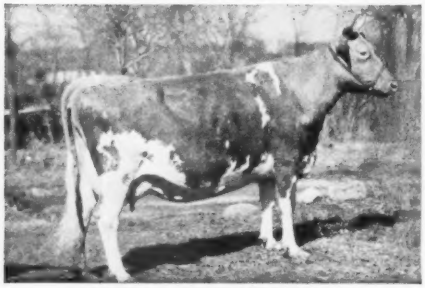

ALBERTA OF THORN HILL
9132—519—FF, 14018—840—B
Excellent at 14 years. Dam of **Quail Roost Master Max.**

Dam of Pablo

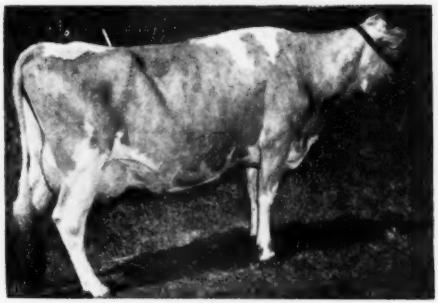

PIPPA OF CHICONA, VG '47—E '49
12270—713—D (730). 73722 milk, 4339 fat in 7 lactations (2x). Dam of **Chicona Pablo, A. R.**

Six Sons Of Quail Roost Master Max, A. R.

1. **Tattoo S-6**—Born January 19, 1952—Dam, Quail Roost NoMax May, G '48—D '49—VG '51, 10389—502—Jr2C, 11878—559—Jr3C. She has sharp withers; a straight topline and a tight held udder. Her dam is Quail Roost Noble May, 13123—622—5yrsC. Next dam, Quail Roost Maxim's May, 11629—650—BB. We like NoMax May and have used her son, Quail Roost Ray Noble.
2. **Tattoo S-32**—Born March 17, 1952—Dam, Quail Roost Maxim's Jessie, GP '48, 10138—545—G, 15945—853——A. This will be our last son to offer from a daughter of old Prince Maxim. Jessie was 18 in February. She has been a great cow for us, having stood for 15 years in the same stanchion in the milking barn. We recommend this son.
3.-4. **Tattoos S-34** and **S-35** (Twin Bulls)—Born March 18, 1952—Dam, Quail Roost Noble Sapphire, GP '48—VG '49, 11142—565—Jr2C, 12139—585—5yrs. This great rumped, wide hipped cow was Grand Champion at our State Guernsey Show, 1950. We plan to sell one of these bulls and keep one for our 1953 sale.
5. **Tattoo S-36**—Born March 20, 1952—Dam, Quail Roost Noble Rhoda, A'49—D '51, 11852—612—Jr2C, 11410—571—Jr4—305C—3x, 12658—611—5yrs—305C—3x (pending). Next dam, Zimalcrest Design's Rose, the foundation of a great cow family.
6. **Tattoo S-41**—Born March 27, 1952—Dam, Quail Roost May Poll, VG '48—D '49, 9524—540—Jr2, 13539—711—5yrsC. The best of the "Polly" family founded by Polly of Burkeville, 14697—820—A, the first daughter of old Prince Maxim. This bull should be a sire of production with pleasing type.

Three Sons Of Chicona Pablo

1. **Tattoo S-27**—Born March 2, 1952—Dam, Quail Roost Rex Princess, GP '48, 11019—533—G, 14346—693—7yrs. Her dam, Quail Roost May Princess, 11935—548—G, sold in our 1943 sale for $1,450, to Clear Springs where she is one of their top brood cows. This one will sire milkers.
2. **Tattoo S-24**—Born March 2, 1952—Dam, Quail Roost NoMax Bud, D '51, 13343—624—Sr2. Our heaviest milking 2-year-old in 1952. From the Blossom family founded by Maxim's Apple Blossom, a great old daughter of Maxim of Burkeville.
3. **Tattoo S-42**—Born March 29, 1952—Dam, Quail Roost NoMax Sapphire, A'48—F '49—VG '51, 12087—566—Jr3. A double "Noble" out of Noble Sapphire (above). This Langwater Traveler—Maxim cross is "right" for a breeder who wants square rumps, tight-held udders and great quality.

Write for pedigrees and prices on these bulls and come to see them and the dams and granddams.

QUAIL ROOST FARMS

GOLDEN GUERNSEY

FEDERAL ACCREDITED — NORTH CAROLINA BANG'S FREE CERTIFICATE 11

GEO. WATTS HILL
Owner

Rougemont, N. C.

RAY G. GRIFFIN, Supt.
W. W. FITZPATRICK, Mgr.

Four Good Reasons Why We Believe In

FOREMOST MAY ROYALTY

Born March 24, 1945

Maternal brother to Foremost Hermes, sire of Horse Shoe F. Astor and seven other 800 lb. daughters.

Sire:
Foremost Royal Valor
9 daughters sold for an average of $3,100.

83 A. R. daughters

23 A. R. sons

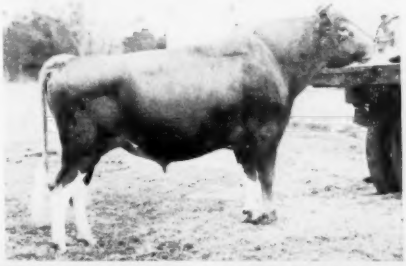

Dam:
Foremost Loyalty
13759—653—GG
18229—856—CC
Former Class Leader

2 A. R. daughters

3 A. R. sons

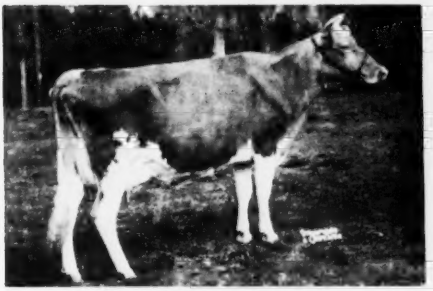

DINSMORE MAYROYAL JEDETTA
10960—482—Sr2—365
11393—456—Jr4 in 287 days on retest.
Grand Champion and 1st Best Udder, Florida State Fair, 1952. Classified VERY GOOD '51.
Dam: DINSMORE ROYAL JEDETTA

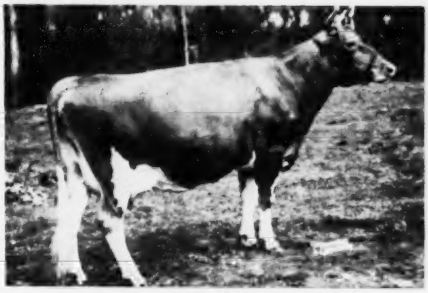

DINSMORE MAYROYAL WINNIE
10409—488—Jr2—365C
12252—566—Sr3 in 346 days on retest.
Classified EXCELLENT '51
Member 1st Get of Sire, Florida State Fair, 1952.
Dam: DINSMORE ROYAL WINNIE

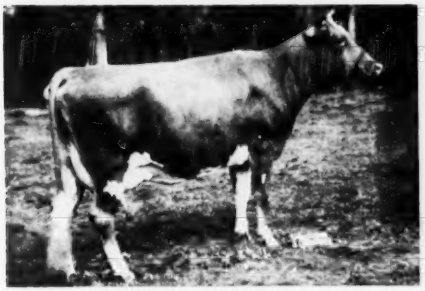

DINSMORE MAYROYAL VERN
12770—620—Jr3—365 (pending). Sold to Patricia Ann Ellis, Callahan, Fla. Grand Champion, Florida State 4-H Guernsey Show, 1951 and 1952. 1st 3-year-old and 2nd Best Udder, Florida State Fair, 1952.
Dam: DINSMORE MAXMOST VERNA

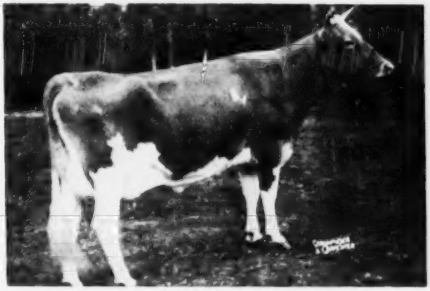

DINSMORE MAYROYAL MARGY
11319—458—Jr3 (pending)
On retest milking up to 61 lbs., Jr4-year-old. Classified VERY GOOD '51. 2nd 3-year-old, Florida State Fair, 1952.
Dam: BUTLER ISLAND FAYROYAL MARGY

We have about 80 other reasons in our herd, besides the above four, why we are sold on FOREMOST MAY ROYALTY. Also, we are expecting another 80 reasons in the next year.

FEDERAL ACCREDITED 57790 — J. B. LANOUX, Herdsman — NEGATIVE TO BANG'S

Dinsmore Farms • 10 miles north of Jacksonville Near U. S. 1 • Dinsmore, Florida

V. C. JOHNSON — EARL A. JOHNSON — CHARLES F. JOHNSON — BRADY S. JOHNSTON

PEBBLEBROOK DISPERSAL

C. G. RAIBLE, Owner — ROBERT SNOW, Manager — PERCY JONES, Herdsman

Chesterland, Ohio — Monday, June 16 — 10:15 A. M., D. S. T.

At the Farm on U. S. 322—2½ miles east of Chesterland which is at the intersection of 306. 25 miles east of Cleveland Hotel. Chesterland is 15 miles due north of Aurora on 306. Aurora is 30 miles west of Warren which is about 10 miles northeast of Youngstown.

121 HEAD — 10 Bulls - 65 Cows - 10 Bred Heifers - 36 Open Heifers

DAMS OF TWO HERD SIRES

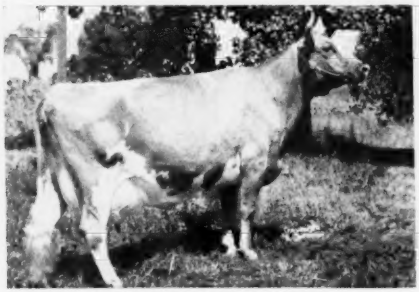

McDONALD FARMS KING'S KELLA (VG '49—E '50 '51)
13991—718—Jr2C, 14532—711—6yrs in 263 days on test.
Dam of—**FRANCHESTER KELLA'S KING**
Dropped June 11, 1947. By McDonald Farms Steadfast.
In sale with 20 daughters and 30 cows in calf to his service.

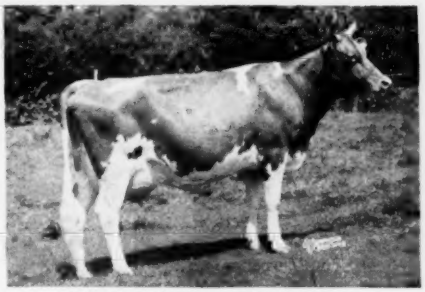

McDONALD FARMS GENTLE (E '47 '48 '50)
11049—690—DD, 12646—736—5yrs—365
Dam of—**McDONALD FARMS HIGH ONEIDA**, $11,500
Dropped December 13, 1949. By McDonald Farms Hightime.
In sale with 12 daughters and 25 cows in calf to him.

Mr. Raible has assembled this herd without regard to cost and they have been prominent winners on the show circuit the last two years.

AMONG THE FEMALES ARE

BIG SPRINGS INEZ (E '47 '48)
8629—401—GGG, 16500—698—C, 16523—727—6yrs—365C. Dropped September 18, 1939. Fresh January 24, 1952.

CAUMSETT INDIAN FLOWER (VG '51)
10910—522—Jr2—365C. Dropped July 19, 1948. Bred February 15 to Lyrene May's Prince.

CAUMSETT INDIAN SUNSTONE (E '51)
9390—420—Jr2—305—3x, 14127—631—Jr3—365 (pending). Dropped August 23, 1947. Due April 25 to Franchester Kella's King.

CHURN CREEK'S ROYAL DESIRE
8151—390—Jr2—305C—2x, 12942—593—Jr4—365C. Dropped August 5, 1945. Due April 4 to McDonald Farms High Oneida.

COLDSPRING'S B. R. ROMANA (VG '49 '51)
14684—705—Jr2—365, 13138—570—Sr4—365. Dropped January 23, 1946. Due April 1 to Franchester Kella's King.

COLDSPRING'S B. R. ROSANNA (VG '51)
Dropped October 28, 1948. Due April 7 to Franchester Kella's King.

CONRAD'S LADY GRACE (E '51)
15086—725—Jr3, 17235—832—5yrs—365C. Dropped October 4, 1944. Bred October 23, 1951 to Franchester Kella's King.

FOREMOST FOOTPRINT'S LASSIE (VG '51)
11493—541—Jr2, 14608—709—Sr3—365. Dropped March 13, 1946. Fresh March 29, 1952.

INDIAN RIVER McK. ALICE (E '49—VG '51)
12835—526—7yrs—365. Dropped January 30, 1943. Bred October 10, 1951 to Franchester Kella's King.

LOCKSHORE DIAMOND (E '50—VG '51)
9764—455—GGG, 10704—493—EEE, 10819—527—CCC, 14793—696—5yrsC. Dropped March 14, 1941. Due June 23 to Franchester Kella's King.

LYNBROOK CHERRY BLOSSOM (VG '49 '51)
9689—527—Jr2—365, 10072—551—Sr3—305—3x. Dropped February 9, 1944. Due May 22 to Franchester Kella's King.

MAPLE LAWN'S ANNE KENYON
9390—423—Sr2—D.H.I.A.—348 days. Dropped May 1, 1946. Bred January 9 to Lyrene May's Prince.

MIDVIEW MAJESTY'S HANNAH (E '49 '50 '51)
11152—516—Sr2—365, 13691—691—Sr4—365
Dropped September 12, 1944. Fresh November 24, 1951.

NORTHERN CONRAD'S INA
On test. Dropped October 4, 1948. Fresh March 20, 1952.

NORTHERN CONRAD'S INDIAN MAID (VG '51)
11829—572—Jr2—365C. Dropped August 8, 1946. Fresh February 19.

NORTHERN CONRAD'S MELLISA (VG '51)
13157—670—Jr2C. Dropped August 28, 1946. Due May 20 to Franchester Kella's King.

OBERLAND BEAUTIFUL (GP '48—VG '51)
9325—477—Jr3—305C—2x, 13147—686—5yrs—365C. Dropped August 27, 1944. Fresh February 4.

ROSE KING'S HOPEFUL OF AVALON
8528—425—Sr3—305C—3x, 16977—885—6yrs—365C, 6704—322—9yrs in 91 days on test. Dropped May 25, 1942. Fresh December 27, 1951.

ROSEWALD ETHEL'S VANITY
13667—778—Sr2—365C, 14790—801—5yrs—365C. Dropped April 4, 1944. Bred January 8 to Lyrene May's Prince.

SOUTH WIND DARNALL'S ADELLA (E '51)
10127—444—Sr2—305C—3x, 14887—633—Sr3—365, 8594—402—5yrs in 156 days on test. Dropped August 18, 1946. Bred February 23 to McDonald Farms High Oneida.

WEY ACRES LEVITY SHERRY (VG '48—E '51)
15701—709—Jr2—365C, 17684—799—Sr4—365. Dropped February 12, 1946. Bred February 22 to McDonald Farms High Oneida.

For More Information on This Great Herd See Pages 254 to 259.

FOR CATALOGS WRITE

THE LOUIS McL. MERRYMAN & SONS, INC.
SPARKS, MARYLAND

OR

PATE SALES COMPANY
2064 LAWRENCEVILLE ROAD
TRENTON 8, N. J.

SALES MANAGERS